



heikenei.com

HEIKENEI[®]

wir produzieren industrielle lösungen

We Produce Indexable Tool Holders,
Holding Systems & Carbide Inserts.

Your Industrial Solutions Partner.

INDEXABLE TOOL HOLDERS
2023 V04.23

Since 1983

40
YEARS OF
EXPERIENCE
SINCE 1983

Made in
TÜRKIYE

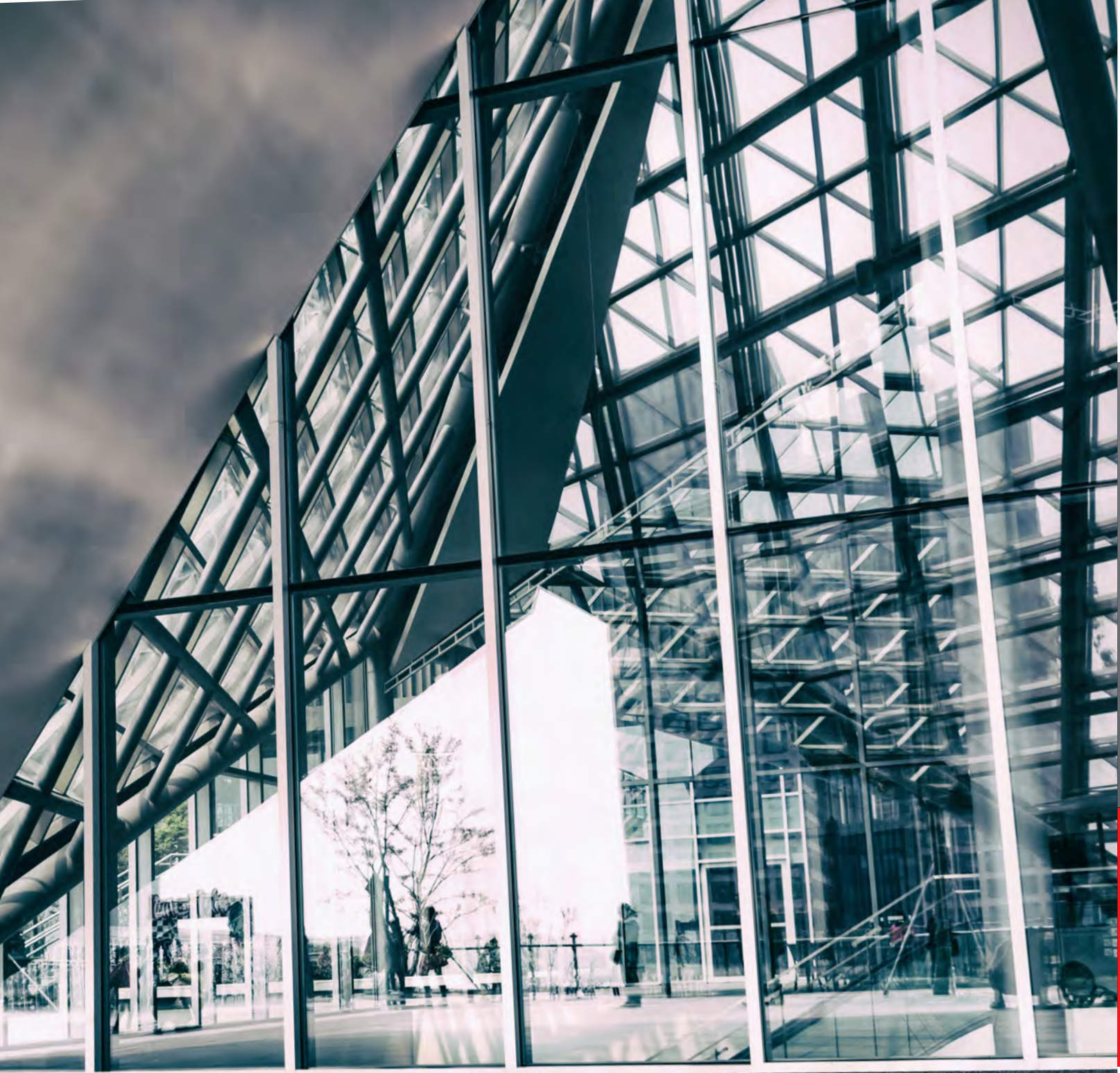

40
YEARS OF
EXPERIENCE
SINCE 1983

Made in
TÜRKİYE

heikenei.com
info@heikenei.com

HEIKENEI®

wir produzieren industrielle lösungen

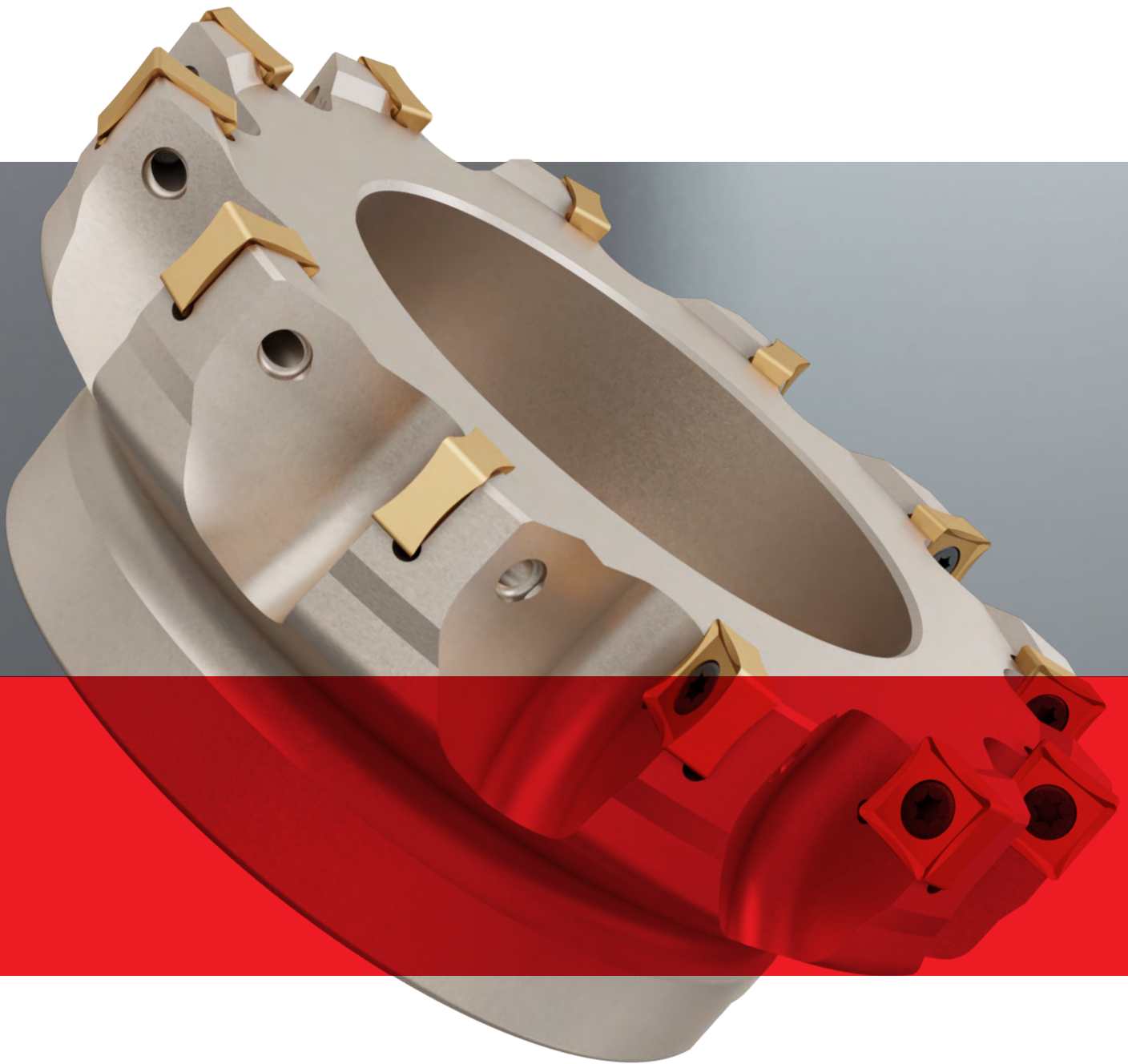

Industrial Machining Tools

2023 SEASON

HEIKENEI TOOLS

HEIKENEI[®]

wir produzieren industrielle lösungen

VISION



Vision

Our vision is to be the world leader in machine tool products, providing our customers with high-quality and creative solutions that will allow their companies' to prosper while contributing to the local economy.

We will work closely with our customers in order to provide optimal products to meet their company goals and needs.

We feel our passion for our products is shared by our customers because of the innovation, quality and design found in each one.

**HEIKENEI TOOLS &
INDUSTRIAL SOLUTIONS**



HEIKENEI®

wir produzieren industrielle lösungen



MISSION

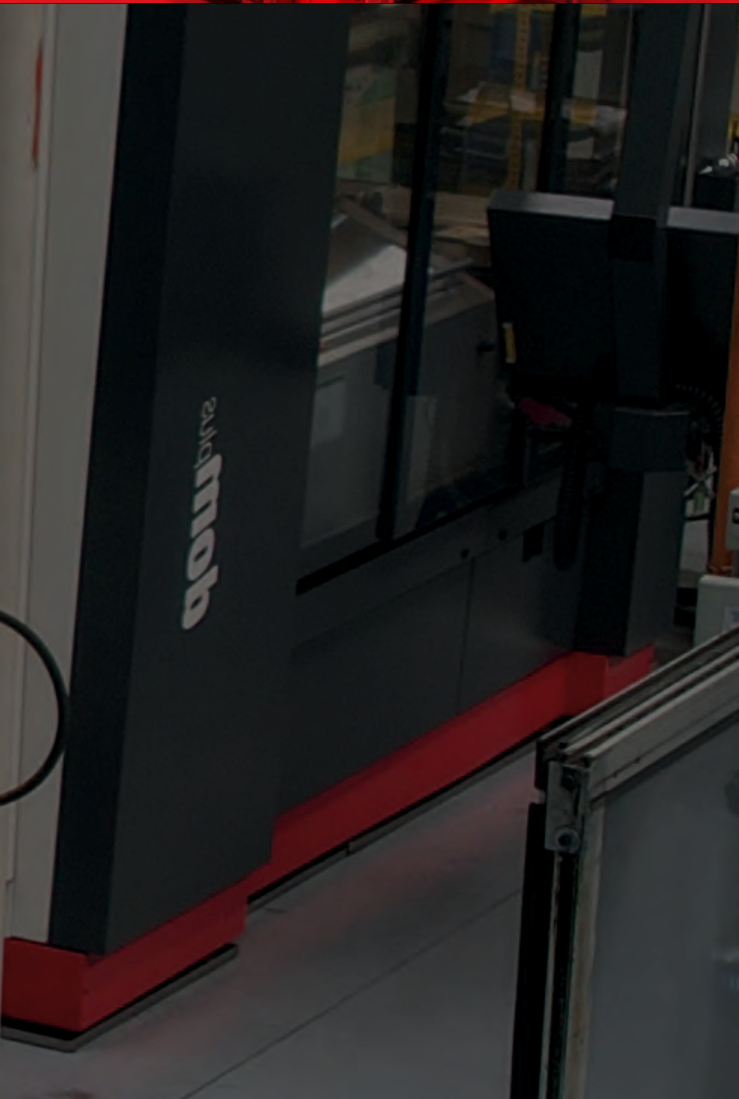

Mission Statement

Heikenei Engineering Solutions Company's mission is to provide first-class quality and innovative machine tools and services in response to our customers' needs. As well to continuously improve in order to meet the ever-changing needs of our customers.

Heikenei also values the commitment, skills, attitude and effort of its employees which is essential for the success of the company.

The organization believes that by maintaining a healthy business relationship with its customers, suppliers, and employees it will result in further growth, success and future prosperity of the organization..

**HEIKENEI TOOLS &
INDUSTRIAL SOLUTIONS**



Istanbul / TURKEY

Augusta, Antonina, Nova Roma, Byzantion, Byzantium, Constantinople and finally Istanbul...

These exciting names remind the mysterious and enchanting past of the city. Istanbul can be considered as the combination of the old and modern city, as well as Islamic and Mediterranean mixture of cultures in a captivating atmosphere. There are only few cities in the world that can be so delightful to experience and enjoy as Istanbul.

A quick look at Istanbul's features more than 8,500 years of history, capital of 3 glorious empires, the Roman, Byzantine and Ottoman Empires, a magical composition of two continents, two Worlds, the East and the West, Islamic and Mediterranean mixture of cultures in a captivating atmosphere, population of more than 15 million, one of world's main air traffic hubs with 2 international airports, 5th most visited city in the world, 2010 European Capital of Culture, 2012 European Capital of Sport, one of world's leading congress destination, connecting 2 continents; Europe and Asia, more than 75 museums, more than 100 lively shopping malls, and 4 historic bazaars, 5 imperial palaces, and many summer palaces, pavilions and mansions, huge transportation network of metro, subway, tram, buses, ferries, sea-buses, etc, 4 seasons throughout the year.

Istanbul is a magical composition of two continents. And especially the Bosphorus, Istanbul Strait will cheer up your hearts. Aside from being the largest and most popular city of Turkey, Istanbul is also the biggest cultural and financial center of Turkey.

Istanbul is considered to be the bridge that links Asia with Europe from a cultural and geographical standpoint.



Istanbul is located partly in Asia and the other part in Europe. Its geographical position as well as its rich history are responsible for a fascinating melting pot of cultures. Tourists are flocking to experience this magical city full of contrasts for themselves, making it the 5th most popular tourist destination in the world.

Istanbul offers an unforgettable experience for its travelers, with its colorful daily city life and dynamic nightlife. The beautiful silhouette of the city combines historical sites and monuments such as Roman aqueducts, Byzantine churches, Venetian towers, Ottoman palaces from the Byzantine, Ottoman and Turkish periods.

And the skyline covers monumental minarets with skyscrapers and plazas. And especially the Historical Peninsula and the Bosphorus will make you deeply fall in love with the city.

Istanbul is also one of the most lively metropolises in the world (having more than 15 million residents) that offers variety of intercontinental events, international film, music and theater festivals, international biennials, and more than 80 museums and many art galleries showcase all the culture, arts and history; including painting, sculpture, photography and more.

As for eating out and gastronomy, it means that you are one step away from tasting the delicious meals of the Turkish cuisine, from spicy and hot Anatolian and Aegean dishes freshly cooked with olive oil. Istanbul offers wide range of Turkish cuisine at the variety of well established, good and luxury Istanbul restaurants.

**HEIKENEI TOOLS &
INDUSTRIAL SOLUTIONS**

2	EXTERNAL / INTERNAL GROOVING / PARTING INDEXABLE TOOL HOLDERS
24	EXTERNAL TURNING INDEXABLE TOOL HOLDERS
48	INTERNAL BORING / TURNING INDEXABLE TOOL HOLDERS
66	INDEXABLE END MILLS STRAIGHT SHANK
134	OTHER MILLS INDEXABLE
142	FACE MILL INDEXABLE
218	MODULAR END MILLS INDEXABLE
240	HOLE MAKING (DRILLING) INDEXABLE

EXTERNAL / INTERNAL GROOVING / PARTING INDEXABLE TOOL HOLDERS

DKT I DGN



4

DKT K MGM.



5

DKT H S229



6

DKT HK S224



6

DKT TD..



7

DKT ZT.D



8

DKT GDM



9

DKT N123



10

DKT GMN



11

DKT GMN.2

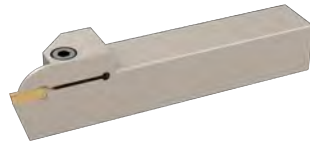

11

DKT VGD.



12

DKT H 360 S312



12

PENTA



13

AKT K MGM.



13

AKT ZT.D



14

LKT K MGMN



15

DKT I SWISS DGN



16

DKT SWISS N123



16

DKT SWISS GDM



17

DKT SWISS ZT.D



17

IKT K MGM



18

IKT I DGN.



18

IKT HK S224



19

IKT H S229



19

INDEX

heikenei.com

IKT ZT.D



20

IKT N123



20

IKT I GRP



21

IKT ITG TGM



21

IKT GDM



22

IKT VGD.



22

EXTERNAL TURNING INDEXABLE TOOL HOLDERS

SVJBR



26

SVVBN



26

SVHBR



27

SVJCR



27

SVVCN



28

SDNCN



28

SDJCR



29

SCLCR



29

SCNCN



30

SRGCR



30

SRDCN



31

SRHCR



31

STFCR



32

STJCR



AVAILABLE SOON

32

SDACL SWISS



AVAILABLE SOON

33

SER ISO



33

INDEX

SER ZCC



34

CTGPR



34

CKJNR



34

TDJNR



35

TDNNN



35

TTGNR



36

TTJNR



36

TSLNR



37

TSKNR



37

TSRNR



38

TSDNN



38

TSRNR



39

TWLNR



39

TVJNR



40

TVNNN



40

TCLNR



41

TCBNR



41

TCKNR



42

TCZNN



42

TCMNN



43

MTJNR



43

MTENN



44

MWLNR



44

MWDNN



45

PCLNR



45

PDJNR



46

PDNNN



46

PWLNR



47

PTJNR



47

INTERNAL BORING / TURNING INDEXABLE TOOL HOLDERS

SIR



50

SIR ZCC



50

SVUBR



51

SVUCR



51

SVJBR



52

SDPCR



52

SDUCR



53

SDQCR



54

SD-CR



55

SDXCR



55

SCLCR



56

STFCR



57

CKUNR



58

CTUPR



58

TDUNR



59

TDQNR



59

TD-NR



60

TCLNR



60

TWLNR



61

MTUNR



61

INDEX



MT-NR



62

MTQNR



62

MWLNr



63

PCLNR



63

PDUNR



64

PWLNr



64

PTUNR



65

INDEXABLE END MILLS STRAIGHT SHANK

APKT 1003



68

APKT 1003



69

APKT 1604



70

TPKN 1603



71

VCGT 2205/1604



71

QXMT 17



71

ADKX 1204



72

AOMT 1848



72

AOMT 1236



73

APMT 11T3..



73

XO..0903



74

XOMX 1204



74

XNEX 0403



75

LDEW 1503



75

APKT 1604



76

APKT 11T3



76

INDEX

heikenei.com

APKT 0702



77

ANGX 1105



77

LNKT 0804



78

WNHU 0604



78

VCGX 1103



79

ADMT 1204



79

ADMT 10T3



80

ADMT 0803



80

AP..0903



81

LNHU 0904



81

LPGT 0702



82

LNHU 1306



82

AXMT 1235



83

AXMT 0602



83

APKT 1003



84

XPET 0602



84

LN..0804



85

AN..1205



85

TP..1003



86

LNHT 1106



86

ADKT 1505



87

ANKX 0904



87

TCKT 0703



88

LNGU 1104



88

EDPT 1404



89

EDPT 10T3/1805



89

LNMX 1006



90

XNKT 0604



91

INDEX

APMT 11T308



92

ST APKT 1003



92

R390 11T3



93

R390 1704



93

ANHG 1005



94

LNGX 1205



94

TNGX 1004



95

ADMX 11T3



95

AXMT 0602



96

4NKT 0402



96

4NKT 0603



97

6NGU 0604



97

2PKT 0503



AVAILABLE SOON

98

3PKT 1004



98

3PKT 1505



AVAILABLE SOON

99

APKT 09T3



99

BDMT 1103



100

XDPT 1104



100

XNGU 1002



101

BOMT 09T308



101

BOMT 1304



102

AOMT 1605



102

TOMT 0603/1004



103

BDMT 0703



103

BDMT 1704



104

APKT 1003



104

BDMT 11T3



105

LOMU 1505



106

INDEX

heikenei.com

WNMU 0504



107

LOMU 1004



108

LOMU 0404



AVAILABLE SOON

109

SOMT1004



109

ZPMT 1003



110

XDKT 0703



110

XDKT 11T3



111

LDHT 0802



111

SDMT 06/09



112

SDMT 1204



113

WPGT 0503



114

SP..08T3



114

SDMX 09T308



115

BLMP 0603



115

LPGT 0102



116

LOGU 0303



117

SOMT 12T3



118

P26335 R10/R14



118

WNMX 09T3



119

WNMX 0603



119

LPMW 0402



120

LNMX 060310



120

BNGX 10T3



121

ZDCW 09T3



121

LNMU 0303



122

WOEJ 0804



122

XPPT 070308



123

XPW. 0603



123

INDEX



XDHW 060210



124

XDHW 09T310



124

XDHW 040105



125

ENMX 0604



125

ENMX 08T3



126

WDKT 08



126

RD..05/07/08/10/12



127

RCKT 1204



128

RPMW 1003



129

RPMT 1204



129

RPMT 10T3



130

RPMT 10T3



130

THREADING END MILL



131

MODULAR EXTENSION



131

P321. BALL FINISH



132

ROHX BALL FINISH



132

ZOHX BALL FINISH



133

XPHT



133

OTHER MILLS INDEXABLE

CCMT AXIAL DRIVE
SLOTTERS



136

APKT 1003 MULTIPLE END
MILL



137

LNKT 1206 SHELL MILL



138

AP.. 1604 SHELL MILL



138

AVAILABLE SOON

INDEX

heikenei.com

TCMT CHAMFERING



139

CCMT "T" SLOTTER



140

DCMT CHAMFERING SHELL MILL



140

FACE MILL INDEXABLE

90° TPKN 16 FACE MILL



144

90° TPKN 16 FACE MILL



144

90° AP.. 1003 FACE MILL



145

90° APKT 16 FACE MILL



145

90° VCGT 2205



146

90° TPKT 2205



146

90° ANKX 09



147

90° AN.. 1205



147

90° WCGT 0402



148

90° TP.. 1003



148

90° TD.. 1505



149

90° AD.. 1505



149

90° LN.. 0804



150

90° WN.. 0705



150

90° LNGX 1307



151

90° LNHU 1306



151

90° ADMT 1204



152

90° P2840



AVAILABLE SOON

152

90° SPMT 1204



153

90° LNMX 1006/1510



153

INDEX



90° XNKT 0805



154

90° APMT 11T3



154

90° APMT 1604



155

90° LNGU 1607



155

90° ADMX 1606



156

90° XN..0403



156

90° LNGX 120



157

90° ANHG 1005



157

90° XNEX 0806



158

90° ANHG 1607



158

90° ANHX 1607



159

90° LOEX 1207



159

90° LDEW 1503



160

90° XOMX 1204



160

3PKT 1505



161

90° APKT 1204



161

90° 3PKT 1004



162

90° APMT 11T3



162

90° 6NGU 0604



163

90° 6NGU 0905



163

90° AOMT 1236



164

90° SOMT 12T3



164

90° AOMT 1848

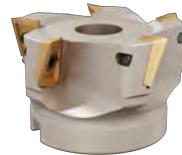

165

90° XDGT 1550



165

90° XNMT 1607



166

90° R390 1806



166

90° R390 11T3



167

90° ADKT 1704



167

INDEX

heikenei.com

90° SE.. 1203



168

90° ANGX 1506



168

90° ANGX 1105



169

90° APKT 11T3



169

90° APKT 1604



170

90° WNHU 0806



170

90°APKT 10T3



171

90° APLX 1008



171

90° LNKT 0804



172

90° LNKT 1206



172

90° EDPT 1404/1805



173

90° LNGU 1104



173

90° TNGX 1905



174

90° BDMT 1704



174

90° LOMU 1004



175

90° BDMT 11T3



175

90° WNMU 0504



176

90° LOMU 1505



176

90° WNMU 0806



177

90° LQMU 1107



177

90° XNGU 15T6



178

90° XDPT 1104/1704



178

90° BOMT 1304



179

90° AOMT 1605



179

90° XDKT 1505



180

90° AP..1805

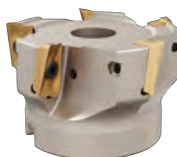

180

88° SNMX 1206



181

88° SNMU 1305



181

INDEX

88° SNCU 1205



182

75° APKT 1003/1604



182

75° SPKN 1203/1504



183

75° R390 1806



183

75° R390 1704



184

45° OFKT 05T3



184

45° ONHU 08T6



185

45° ONHU 060408



185

45° ONHU 0806



186

45° SNEG 1205



186

45° SE..12T3/SE 15..



187

45° ODKT/ODHT 0605



187

45° SEEX 1204



188

45° OFMT 0706



188

45° ONGX 0606



189

45° ONMU 0504



189

45° PNCU 0805



190

45° SEKR 1204



190

45° SN.. 1206



191

45° SNMX 1407

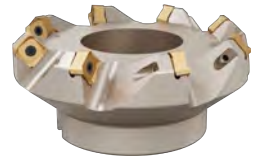

191

45° SNHG 1205



192

45° SNGU 1408



192

88° SNMX 1306



193

45° SNMX 1607



193

45° SNMU 13T6



194

45° SN.. 1305



194

45° PNMU 0905/1205



195

45° HN..0604



195

INDEX

heikenei.com

45° HNGJ 0905



196

45° HNPJ 0704



196

45° HN.. 0906



197

45° ODHT 0504



197

44° ONMU 0505



198

44° ONMX 1205



198

43° SYNU 0704



199

40° NNMU 2007



199

67° PNEG 1105



200

SDMT 09T3



200

SDMT 1204



201

SDMT 1204



201

ZCDW 09T3 ZDEW 1204



202

SDMT 1004



202

SDMT 1206



203

SDMW 14



203

SOEW 13M510

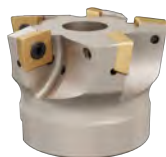

204

SDMX 09T3



204

SOMT 1004/1405



205

LOGU 0303



205

WDMX 1204



206

WNMX 09T3/1305



206

LNMT 060310R



207

LNMX 060310R



207

BLM 0603



208

LNMU 0303



208

WDMT 0805



209

XDPT 0904



209

INDEX



P26335



210

UNEU 1307R



210

EPNW 0603



211

RPMT 10T3



211

RPMT 1204



212

RDKW 1003/12T3/1204
1604/2006



213

RDKW 10T3



214

RPMT 1204



214

RPMW 1003



215

RPMT 1204



215

RPMT 10T3



215

RCKT 1204/1606



216

ROMX 2006



216

MODULAR END MILLS INDEXABLE

90° AP..1003/1604



220

90° APMT 11T3



220

90° BDMT 11T3/1704



221

90° WNMU 0504



221

90° AOMT 1236



222

90° XOMX 1204



222

90° 3PKT 1004



222

90° BOMT 1304



223

INDEX

heikenei.com

90° AOMT 1605



223

90° XDPT 1104



223

90° TNGX 1004



224

90° XDKT 1505



224

90° XDHT 1904



224

90° APMT 11T308



225

90° XNKT 0604



225

90° XNKT 0805



225

90° 4NKT 0603



226

RD..1003/12T3/1604



226

RPMW 1003



227

RDHX 1003



227

RPMT 12T3



228

RPMT 1204



228

ZOHX 2005/2506/3207



229

ROHX 1203/1604



229

XPHT 32 R16



230

SDMT 06T2/09T3/1204



230

SOEW 0803



231

SDMX 09T3



231

XDHW 04/06/09



232

SP.. 08T3



232

SEMT 09T307



233

WNMX 09T3



233

WNMX 0603



234

LNMT 0603



234

LNMX 060310



235

BLM. 0603



235

INDEX



SOMT 1004



236

LOMU 0404



236

LOGU 0303



237

P26335 R10/R14



237

LNMU 0303



238

BNGX 10T3



238

SDMT 1004



239

HOLE MAKING (DRILLING) INDEXABLE

DRILL WCM. D2



242

DRILL WCM. D3



243

DRILL WCM. D3



244

DRILL WCM. D4



245

DRILL WCM. D5



246

DRILL SP. D2



247

DRILL SP. D2



248

DRILL SP. D2



249

DRILL SP. D3



250

DRILL SP. D4



251

DRILL SP. D4



252

DRILL SP. D5



253

DRILL XOMT-SPMT D2



254

DRILL XOMT-SPMT D3



255

DRILL XOMT-SPMT D4



256

**EXTERNAL / INTERNAL
GROOVING / PARTING
INDEXABLE TOOL
HOLDERS**

PG. 4 - 22

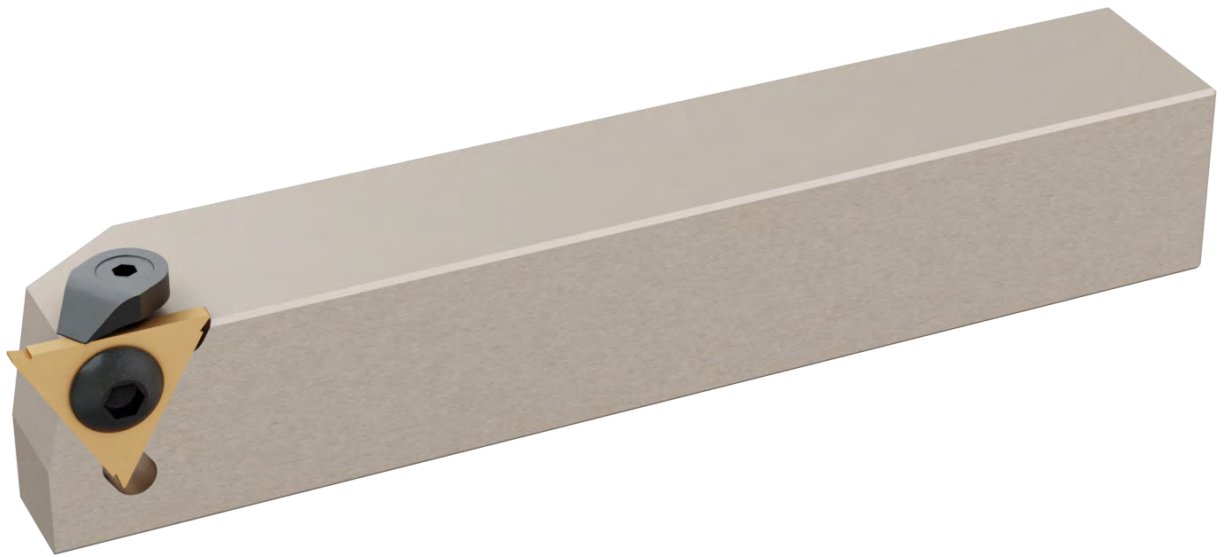
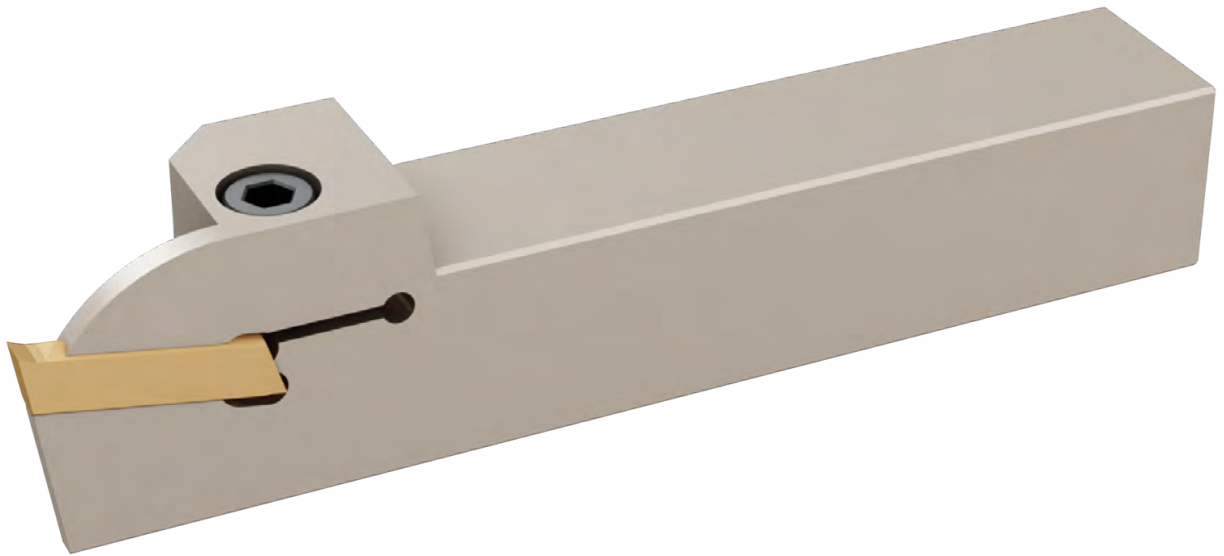

DKT I DGN

Indexable Compability: ISC

heikenei.com

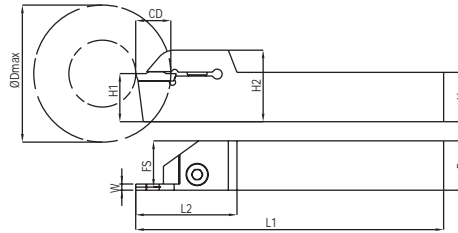

Item Code	Stock		Dimension mm										Spare Parts		
	DGN	R	L	Dmax	W	H	B	FS	L1	L2	H1	H2	CD	Insert	Screw
HEI.1000000	•	•	62	2	12	12	11	90	31	12	24	16	DGN-2	M5X16	A4
HEI.1000100	•	•	62	2	16	16	15	125	43	16	28.5	16	DGN-2	M8X27	A4
HEI.1000200	•	•	62	2	20	20	19	125	43	20	28.5	18	DGN-2	M8X27	A4
HEI.1000300	•	•	62	2	25	25	24	150	47	25	35	22	DGN-2	M8X27	A4
HEI.1000400	•	•	62	3	12	12	10.5	90	31	12	24	16	DGN-3	M5X16	A4
HEI.1000500	•	•	62	3	16	16	14.5	125	43	16	28.5	18	DGN-3	M8X27	A4
HEI.1000600	•	•	62	3	20	20	18.5	125	43	20	28.5	18	DGN-3	M8X27	A4
HEI.1000700	•	•	62	3	25	25	23.5	150	47	25	35	22	DGN-3	M8X27	A4
HEI.1000800	•	○	62	3	32	32	30.5	170	47	32	42	22	DGN-3	M8X27	A4
HEI.1000900	•	•	62	4	16	16	14	125	43	16	28.5	18	DGN-4	M8X27	A4
HEI.1001000	•	•	62	4	20	20	18	125	43	20	28.5	18	DGN-4	M8X27	A4
HEI.1001100	•	•	62	4	25	25	23	150	47	25	35	22	DGN-4	M8X27	A4
HEI.1001200	•	○	62	4	32	32	30	170	47	32	42	22	DGN-4	M8X27	A4
HEI.1001300	•	•	62	5	20	20	17.5	125	43	20	28.5	18	DGN-5	M8X27	A4
HEI.1001400	•	•	62	5	25	25	22.5	150	47	25	35	22	DGN-5	M8X27	A4
HEI.1001500	•	○	62	5	32	32	29.5	170	47	32	42	22	DGN-5	M8X27	A4
HEI.1001600	•	•	62	6	25	25	22.5	150	47	25	35	22	DGN-6	M8X27	A4
HEI.1001700	•	○	62	6	32	32	29.5	170	47	32	42	22	DGN-6	M8X27	A4
HEI.1001800	•	•	62	3	25	25	23.5	150	47	25	35	40	DGN-3	M8X27	A4
HEI.1001900	•	•	62	4	25	25	23	150	47	25	35	40	DGN-4	M8X27	A4

DKT K MGM.

Indexable Compability: ISO

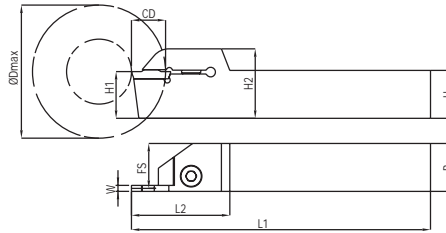

Item Code	Stock		Dimension mm										Spare Parts		
	R	L	Dmax	W	H	B	FS	L1	L2	H1	H2	CD	Insert	Screw	Key
HEI.1003100	•	•	62	2	12	12	11	90	31	12	24	16	MGM.2	M5X16	A4
HEI.1003200	•	•	62	2	16	16	15	125	41	16	28.5	17	MGM.2	M8X27	A4
HEI.1003300	•	•	62	2	20	20	19	125	41	20	28.5	17	MGM.2	M8X27	A4
HEI.1003400	•	•	62	2	25	25	24	150	45	25	35	18	MGM.2	M8X27	A4
HEI.1003500	•	○	62	2	32	32	31	170	45	32	42	21	MGM.2	M8X27	A4
HEI.1003600	•	•	62	3	12	12	10.5	90	31	12	24	16	MGM.3	M5X16	A4
HEI.1003700	•	•	62	3	16	16	14.5	125	41	16	28.5	18	MGM.3	M8X27	A4
HEI.1003800	•	•	62	3	20	20	18.5	125	41	20	28.5	18	MGM.3	M8X27	A4
HEI.1003900	•	•	62	3	25	25	23.5	150	45	25	35	21	MGM.3	M8X27	A4
HEI.1004000	•	○	62	3	32	32	30.5	170	45	32	42	23	MGM.3	M8X27	A4
HEI.1004100	•	•	62	4	16	16	14	125	41	16	28.5	18	MGM.4	M8X27	A4
HEI.1004200	•	•	62	4	20	20	18	125	41	20	28.5	18	MGM.4	M8X27	A4
HEI.1004300	•	•	62	4	25	25	23	150	45	25	35	23	MGM.4	M8X27	A4
HEI.1004400	•	○	62	4	32	32	30	170	45	32	42	25	MGM.4	M8X27	A4
HEI.1004500	•	•	62	5	20	20	17.5	125	41	20	28.5	21	MGM.5	M8X27	A4
HEI.1004600	•	•	62	5	25	25	22.5	150	45	25	35	23	MGM.5	M8X27	A4
HEI.1004700	•	•	62	5	32	32	29.5	170	45	32	42	25	MGM.5	M8X27	A4
HEI.1004800	•	•	62	6	25	25	22	150	45	25	35	23	MGM.6	M8X27	A4
HEI.1004900	•	•	62	6	32	32	29	170	45	32	42	25	MGM.6	M8X27	A4
HEI.1600000	•	•	62	1.5	16	16	14.5	125	41	16	28.5	17	MGM.1,5	M5X16	A4
HEI.1600100	•	•	62	1.5	20	20	18.5	125	41	20	28.5	17	MGM.1,5	M5X16	A4
HEI.1005000	•	•	62	4	25	25	23	150	45	25	35	40	MGM.4	M8X27	A4
HEI.1600200	•	•	62	3	25	25	22	150	45	25	35	30	MGM.3	M8X27	A4
HEI.1600300	•	•	62	4	25	25	23	150	45	25	35	30	MGM.4	M8X27	A4
HEI.1005100	•	•	62	3	25	25	23.5	150	45	25	35	40	MGM.3	M8X27	A4
HEI.1005150	•	•	62	5	25	25	22.5	150	45	25	35	40	MGM.5	M8X27	A4

DKT H S229

Indexable Compability: HRN

heikenei.com

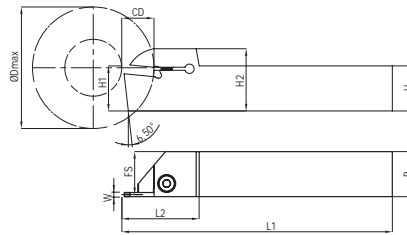
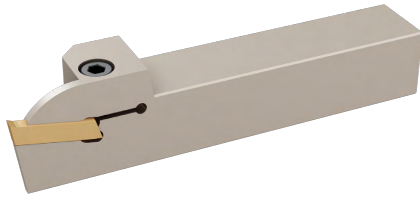

Item Code	Stock		Dimension mm										Spare Parts		
	R	L	Dmax	W	H	B	FS	L1	L2	H1	H2	CD	Insert	Screw	Key
S229	•	•	62	3	16	16	14.5	125	46	16	24	17	S229-3	M8X27	A4
HEI.1002000	•	•	62	3	16	16	14.5	125	46	16	24	17	S229-3	M8X27	A4
HEI.1002100	•	•	62	3	20	20	18.5	125	46	20	28.5	22	S229-3	M8X27	A4
HEI.1002200	•	•	62	3	25	25	23.5	150	46	25	35	23	S229-3	M8X27	A4
HEI.1002300	•	○	62	3	32	32	30.5	170	46	32	42	24	S229-3	M8X27	A4
HEI.1002400	•	•	62	4	20	20	18	125	46	20	28.5	22	S229-4	M8X27	A4
HEI.1002500	•	•	62	4	25	25	23	150	46	25	35	23	S229-4	M8X27	A4
HEI.1002600	•	○	62	4	32	32	30	170	46	32	42	24	S229-4	M8X27	A4
HEI.1002700	•	•	62	5	20	20	17.5	125	46	20	28.5	22	S229-5	M8X27	A4
HEI.1002800	•	•	62	5	25	25	22.5	150	46	25	35	23	S229-5	M8X27	A4
HEI.1002900	•	○	62	5	32	32	27.5	170	46	32	42	24	S229-5	M8X27	A4
HEI.1003000	•	•	62	6	25	25	22	150	46	25	35	23	S229-6	M8X27	A4

DKT HK S224

Indexable Compability: HRN

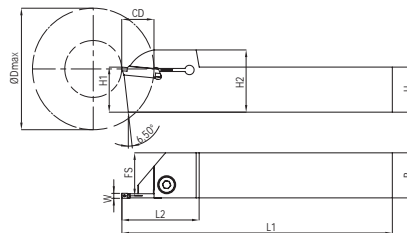
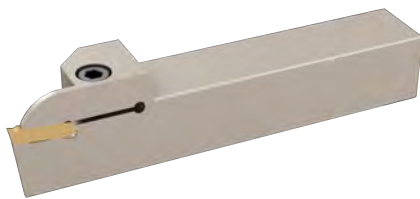

Item Code	Stock		Dimension mm										Spare Parts		
	R	L	Dmax	W	H	B	FS	L1	L2	H1	H2	CD	Insert	Screw	Key
S224	•	•	62	2	16	16	15	125	43	16	28	18	S224-2	M8X27	A4
HEI.1005200	•	•	62	2	16	16	15	125	43	16	28	18	S224-2	M8X27	A4
HEI.1005300	•	•	62	2	20	20	19	125	43	20	28	18	S224-2	M8X27	A4
HEI.1005400	•	•	62	2	25	25	24	150	43	25	35	21	S224-2	M8X27	A4
HEI.1005500	•	•	62	3	16	16	14.5	125	43	16	28	18	S224-3	M8X27	A4
HEI.1005600	•	•	62	3	20	20	18.5	125	43	20	28	18	S224-3	M8X27	A4
HEI.1005700	•	•	62	3	25	25	23.5	150	43	25	35	21	S224-3	M8X27	A4
HEI.1005800	•	○	62	3	32	32	30.5	170	46	32	42	24	S224-3	M8X27	A4
HEI.1005900	•	•	62	4	16	16	14	125	43	16	28	18	S224-4	M8X27	A4
HEI.1006000	•	•	62	4	20	20	18	125	43	20	28	18	S224-4	M8X27	A4
HEI.1006100	•	•	62	4	25	25	23	150	43	25	35	21	S224-4	M8X27	A4
HEI.1006200	•	○	62	4	32	32	30	170	46	32	42	24	S224-4	M8X27	A4

DKT TD..

Indexable Compability: TGTC

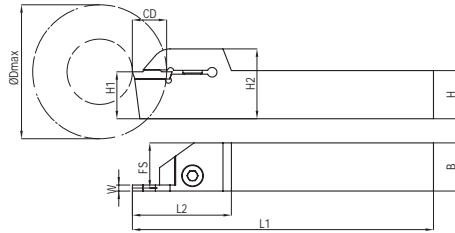
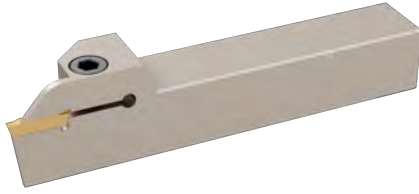

Item Code	Stock		Dimension mm										Spare Parts		
	R	L	Dmax	W	H	B	FS	L1	L2	H1	H2	CD	Insert	Screw	Key
HEI.10006300	•	○	62	2	12	12	11	90	31	12	24	16	TD..2	M5X16	A4
HEI.1006400	•	•	62	2	16	16	15	125	41	16	28.5	18	TD..2	M8X27	A4
HEI.1006500	•	•	62	2	20	20	19	125	41	20	28.5	18	TD..2	M8X27	A4
HEI.1006600	•	•	62	2	25	25	24	150	45	25	35	18	TD..2	M8X27	A4
HEI.1006700	•	○	62	3	12	12	10.5	90	31	12	24	16	TD..3	M5X16	A4
HEI.1006800	•	•	62	3	16	16	14.5	125	41	16	28.5	18	TD..3	M8X27	A4
HEI.1006900	•	•	62	3	20	20	18.5	125	41	20	28.5	18	TD..3	M8X27	A4
HEI.1007000	•	•	62	3	25	25	23.5	150	45	25	35	21	TD..3	M8X27	A4
HEI.1007100	•	○	62	3	32	32	30.5	170	45	32	42	23	TD..3	M8X27	A4
HEI.1007200	•	•	62	4	16	16	14	125	41	16	28.5	18	TD..4	M8X27	A4
HEI.1007300	•	•	62	4	20	20	18	125	41	20	28.5	18	TD..4	M8X27	A4
HEI.1007400	•	•	62	4	25	25	23	150	45	25	35	21	TD..4	M8X27	A4
HEI.1007500	•	○	62	4	32	32	30	170	45	32	42	23	TD..4	M8X27	A4
HEI.1007600	•	•	62	5	25	25	22.5	150	45	25	35	21	TD..5	M8X27	A4

DKT ZT.D

Indexable Compability: ZCC

heikenei.com

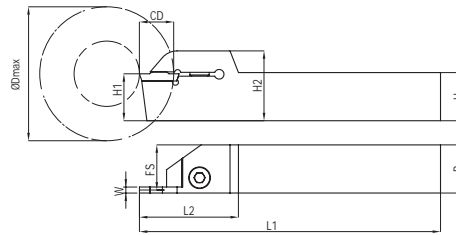

Item Code	Stock		Dimension mm											Spare Parts	
	R	L	Dmax	W	H	B	FS	L1	L2	H1	H2	CD	Insert	Screw	Key
HEI.1007700	•	•	62	2	20	20	19	125	41	20	28.5	17	ZT.D2	M8X27	A4
HEI.1007800	•	•	62	2	25	25	24	150	45	25	35	21	ZT.D2	M8X27	A4
HEI.1007900	•	•	62	2.5	16	16	14.75	125	41	16	24.5	17	ZT.D5	M8X27	A4
HEI.1008000	•	•	62	2.5	20	20	18.75	125	41	20	28.5	17	ZT.D5	M8X27	A4
HEI.1008100	•	•	62	2.5	25	25	23.75	150	45	25	35	21	ZT.D5	M8X27	A4
HEI.1008200	•	•	62	3	16	16	14.5	125	41	16	24.5	18	ZT.D3	M8X27	A4
HEI.1008300	•	•	62	3	20	20	18.5	125	41	20	28.5	18	ZT.D3	M8X27	A4
HEI.1008400	•	•	62	3	25	25	23.5	150	45	25	35	21	ZT.D3	M8X27	A4
HEI.1008500	•	•	62	4	16	16	14	125	41	16	24.5	18	ZT.D4	M8X27	A4
HEI.1008600	•	•	62	4	20	20	18	125	41	20	28.5	18	ZT.D4	M8X27	A4
HEI.1008700	•	•	62	4	25	25	23	150	45	25	35	21	ZT.D4	M8X27	A4
HEI.1008800	•	○	62	4	32	32	30	170	45	32	42	23	ZT.D4	M8X27	A4
HEI.1008900	•	•	62	5	16	16	13.5	125	41	16	24.5	21	ZT.D5	M8X27	A4
HEI.1009000	•	•	62	5	20	20	17.5	125	41	20	28.5	21	ZT.D5	M8X27	A4
HEI.1009100	•	•	62	5	25	25	22.5	150	45	25	35	21	ZT.D5	M8X27	A4
HEI.1009200	•	○	62	5	32	32	29.5	170	45	32	42	23	ZT.D5	M8X27	A4
HEI.1009300	○	○	62	6	20	20	17	125	41	20	28.5	21	ZT.D6	M8X27	A4
HEI.1009400	•	○	62	6	25	25	22	150	45	25	35	21	ZT.D6	M8X27	A4
HEI.1009500	•	○	62	6	32	32	29	170	45	32	42	23	ZT.D6	M8X27	A4
HEI.1009600	•	•	62	2.5	20	20	18.75	125	41	20	28.5	18	ZT.D5	M8X27	A4
HEI.1007650	•	•	62	2	16	16	15	125	41	16	24.5	18	ZT.D2	M8X27	A4

DKT GDM

Indexable Compability: KYCR

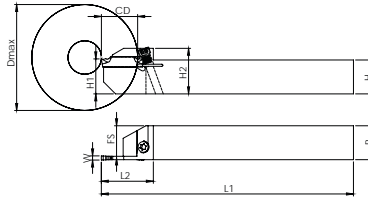

Item Code	Stock		Dimension mm											Spare Parts	
	R	L	Dmax	W	H	B	FS	L1	L2	H1	H2	CD	Insert	Screw	Key
HEI.1009700	•	•	62	2	12	12	11	125	41	12	20.5	12	GDM.2	M8X27	A4
HEI.1009800	•	•	62	2	16	16	15	125	41	16	24.5	17	GDM.2	M8X27	A4
HEI.1009900	•	•	62	2	20	20	19	125	41	20	28.5	17	GDM.2	M8X27	A4
HEI.1010000	•	•	62	2	25	25	24	150	45	25	35	18	GDM.2	M8X27	A4
HEI.1010100	•	•	62	3	12	12	10.5	125	41	12	20.5	12	GDM.3	M8X27	A4
HEI.1010200	•	•	62	3	16	16	14.5	125	41	16	24.5	20	GDM.3	M8X27	A4
HEI.1010300	•	•	62	3	20	20	18.5	125	43	20	28.5	20	GDM.3	M8X27	A4
HEI.1010400	•	•	62	3	25	25	23.5	150	45	25	35	21	GDM.3	M8X27	A4
HEI.1010500	•	•	62	4	16	16	15	125	41	16	24.5	17	GDM.4	M8X27	A4
HEI.1010600	•	•	62	2	20	20	19	125	41	20	28.5	17	GDM.2	M8X27	A4
HEI.1010700	•	○	62	2	25	25	24	150	45	25	35	10	GDM.2	M8X27	A4
HEI.1010800	•	○	62	3	25	25	23.5	150	45	25	35	25	GDM.3	M8X27	A4
HEI.1010900	•	○	62	4	25	25	23	150	45	25	35	25	GDM.4	M8X27	A4
HEI.1010550	•	•	62	2	16	16	15	125	41	16	24.5	17	GDM.2	M8X27	A4

DKT N123

Indexable Compability: SNDVK

heikenei.com

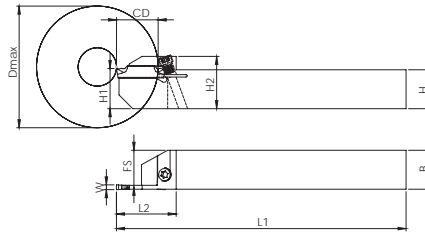

Item Code	Stock		Dimension mm										Spare Parts		
	R	L	Dmax	W	H	B	FS	L1	L2	H1	H2	CD	Insert	Screw	Key
HEI.1600400	•	•	62	2	12	12	11	125	41	12	20.5	12	N123-2C	M8X27	A4
HEI.1600500	•	•	62	3	12	12	10.5	125	41	12	20.5	12	N123-3C	M8X27	A4
HEI.1600600	•	•	62	2	20	20	19	125	41	20	28.5	18	N123-2C	M8X27	A4
HEI.1600700	•	•	62	2	25	25	24	150	45	25	35	21	N123-2C	M8X27	A4
HEI.1600800	•	•	62	3	20	20	18.5	125	41	20	28.5	18	N123-3C	M8X27	A4
HEI.1600900	•	•	62	3	25	25	23.5	150	45	25	35	21	N123-3C	M8X27	A4
HEI.1601000	•	•	62	4	20	20	18	125	41	20	28.5	20	N123-4C	M8X27	A4
HEI.1601100	•	•	62	4	25	25	23	150	45	25	35	21	N123-4C	M8X27	A4
HEI.1601200	•	•	62	5	20	20	17.5	125	41	20	28.5	21	N123-5C	M8X27	A4
HEI.1601300	•	•	62	5	25	25	22.5	150	45	25	35	23	N123-5C	M8X27	A4
HEI.1601400	•	○	62	5	32	32	29.5	170	45	32	42	24	N123-5C	M8X27	A4
HEI.1601500	•	•	62	1.5	25	25	24.25	150	45	25	35	18	N123-1,5C	M8X27	A4
HEI.1601600	•	•	62	1.5	16	16	14.5	125	41	16	24.5	17	N123-1,5C	M8X27	A4
HEI.1601700	•	•	62	1.5	20	20	18.5	125	41	20	28.5	17	N123-1,5C	M8X27	A4
HEI.1601800	•	•	62	2	16	16	15	125	41	16	24.5	18	N123-2C	M8X27	A4

DKT GMN

Indexable Compability: KNNMTL

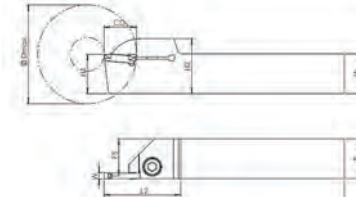
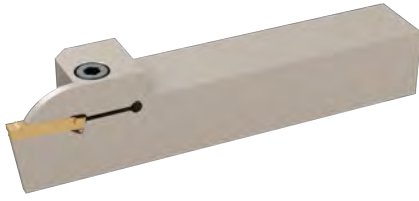

Item Code	Stock		Dimension mm										Spare Parts		
	R	L	Dmax	W	H	B	FS	L1	L2	H1	H2	CD	Insert	Screw	Key
HEI.1601900	•	•	62	2	16	16	15	125	41	16	28	17	GMN.2	M8X27	A4
HEI.1602000	•	•	62	2	20	20	19	125	41	20	28.5	20	GMN.2	M8X27	A4
HEI.1602100	•	•	62	3	20	20	18.5	125	41	20	28.5	20	GMN.3	M8X27	A4
HEI.1602200	•	•	62	4	20	20	18	125	41	20	28.5	20	GMN.4	M8X27	A4
HEI.1602300	•	•	62	2	25	25	24	150	45	25	35	22	GMN.2	M8X27	A4
HEI.1602400	•	•	62	3	25	25	23.5	150	45	25	35	22	GMN.3	M8X27	A4
HEI.1602500	•	•	62	4	25	25	23	150	45	25	35	22	GMN.4	M8X27	A4
HEI.1602600	•	•	62	5	25	25	22.5	150	45	25	35	22	GMN.5	M8X27	A4
HEI.1602700	•	•	62	6	25	25	22	150	45	25	35	22	GMN.6	M8X27	A4

DKT GMN.2

Indexable Compability: TNGLY

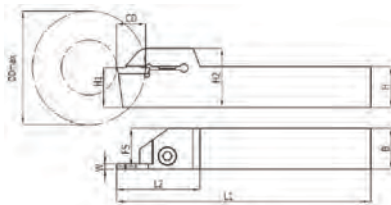
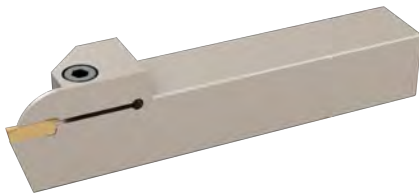

Item Code	Stock		Dimension mm										Spare Parts		
	R	L	Dmax	W	H	B	FS	L1	L2	H1	H2	CD	Insert	Screw	Key
HEI.1602800	•	•	62	2	16	16	15	125	41	16	28	17	GMN.2	M8X27	A4
HEI.1602900	•	•	62	2	20	20	19	125	41	20	28.5	20	GMN.2	M8X27	A4
HEI.1603000	•	•	62	2	25	25	24	150	45	25	35	22	GMN.2	M8X27	A4

DKT VGD.

Indexable Compability: VRGS

heikenei.com

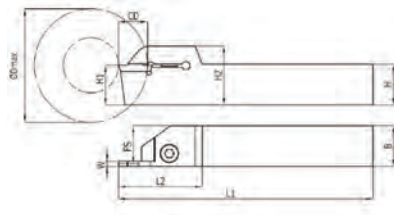

Item Code	Stock		Dimension mm										Spare Parts		
	R	L	Dmax	W	H	B	FS	L1	L2	H1	H2	CD	Insert	Screw	Key
HEI.1603100	•	◦	62	2	20	20	19	125	41	20	28.5	20	VGD.2	M8X27	A4
HEI.1603200	•	◦	62	3	20	20	18.5	125	41	20	28.5	20	VGD.3	M8X27	A4
HEI.1603300	•	◦	62	2	25	25	24	150	45	25	35	22	VGD.2	M8X27	A4
HEI.1603400	•	◦	62	3	25	25	23.5	150	45	25	35	22	VGD.3	M8X27	A4
HEI.1603500	•	◦	62	4	25	25	23	150	45	25	35	22	VGD.4	M8X27	A4
HEI.1603600	•	◦	62	3	32	32	30.5	170	45	32	42	24	VGD.3	M8X27	A4
HEI.1603700	•	◦	62	4	32	32	30	170	45	32	42	24	VGD.4	M8X27	A4

DKT H 360 S312

Indexable Compability: HRN

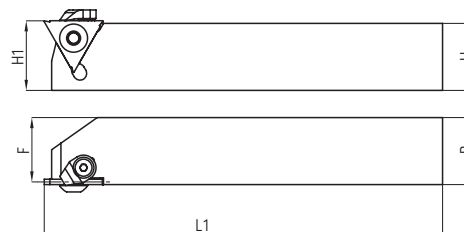
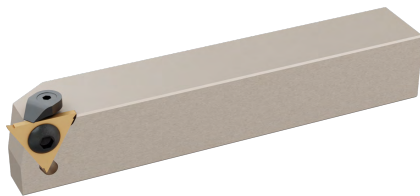

Item Code	Stock	Dimension mm								Spare Parts				
		H1	H	B	F	L1	L2	λS	Y0	Insert	Screw	Clamp	Screw	Torx Key
HEI.1011900	•	16	16	15.5	125	-	0	0	S312-1	M5X12 A3	C110105	M4X10	T15	A3
HEI.1012000	•	20	20	19.5	125	-	0	0	S312-1	M5X12 A3	C110105	M4X10	T15	A3
HEI.1012100	•	25	25	24.5	150	-	0	0	S312-1	M5X12 A3	C110105	M4X10	T15	A3
HEI.1012200	•	16	16	15	125	-	0	0	S312-2	M5X12 A3	C110105	M4X10	T15	A3
HEI.1012300	•	20	20	19	125	-	0	0	S312-2	M5X12 A3	C110105	M4X10	T15	A3
HEI.1012400	•	25	25	24	150	-	0	0	S312-2	M5X12 A3	C110105	M4X10	T15	A3
HEI.1012500	•	16	16	14.5	125	-	0	0	S312-3	M5X12 A3	C110105	M4X10	T15	A3
HEI.1012600	•	20	20	18.5	125	-	0	0	S312-3	M5X12 A3	C110105	M4X10	T15	A3
HEI.1012700	•	25	25	23.5	150	-	0	0	S312-3	M5X12 A3	C110105	M4X10	T15	A3

PENTA

Indexable Compability: ISC

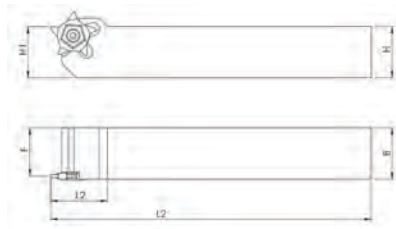

Item Code	Stock	Dimension mm								Spare Parts			
		H1	H	B	F	L1	L2	λ S	γ 0	Insert	Screw	Torx Key	
PENTA													
HEI.1413000	•	12	12	10.5	125	27.5	0	0	PENTA 24	M4,5X12	T20		
HEI.1412800	•	16	16	14.5	125	27.5	0	0	PENTA 24	M4,5X12	T20		
HEI.1603800	•	20	20	18.5	125	27.5	0	0	PENTA 34	M4,5X12	T20		
HEI.1603900	•	25	25	23.5	150	27.5	0	0	PENTA 34	M4,5X12	T20		

AKT K MGM.

Indexable Compability: ISO

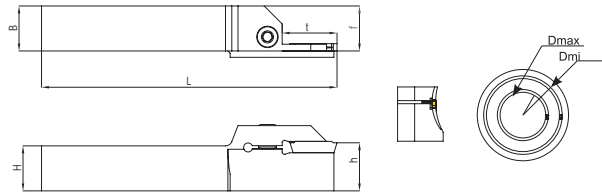

Item Code	Stock		Dimension mm								Spare Parts		
	R	L	Dmin	Dmax	H	B	f	L1	h	t max	Insert	Screw	Key
MGM													
HEI.1014100	•	◦	30	40	25	25	26.7	150	25	17.5	KRLY MGM. 300	M8X27	A4
HEI.1014200	•	◦	35	50	25	25	26.7	150	25	17.5	KRLY MGM. 300	M8X27	A4
HEI.1014300	•	◦	45	70	25	25	26.7	150	25	17.5	KRLY MGM. 300	M8X27	A4
HEI.1014400	•	◦	65	105	25	25	26.7	150	25	17.5	KRLY MGM. 300	M8X27	A4
HEI.1014500	•	◦	100	150	25	25	26.7	150	25	17.5	KRLY MGM. 300	M8X27	A4
HEI.1014600	•	◦	30	40	25	25	26.8	150	25	17.5	KRLY MGM. 400	M8X27	A4
HEI.1014700	•	◦	35	50	25	25	26.8	150	25	17.5	KRLY MGM. 400	M8X27	A4
HEI.1014800	•	◦	45	70	25	25	26.8	150	25	17.5	KRLY MGM. 400	M8X27	A4
HEI.1014900	•	◦	65	105	25	25	26.8	150	25	17.5	KRLY MGM. 400	M8X27	A4
HEI.1015000	•	◦	100	150	25	25	26.8	150	25	17.5	KRLY MGM. 400	M8X27	A4
HEI.1015100	•	◦	75	110	25	25	27	150	25	17.5	KRLY MGM. 500	M8X27	A4
HEI.1015200	•	◦	105	150	25	25	27	150	25	17.5	KRLY MGM. 500	M8X27	A4
HEI.1015300	•	◦	145	200	25	25	27	150	25	17.5	KRLY MGM. 500	M8X27	A4

AKT ZT.D

Indexable Compability: ZCC

heikenei.com

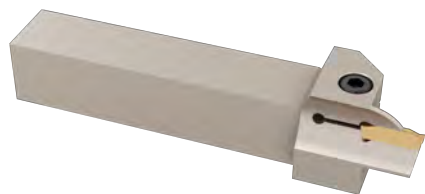

Item Code	Stock		Dimension mm								Spare Parts		
	R	L	Dmin	Dmax	H	B	f	l1	h	t max	Insert	Screw	Key
HEI.1423000	•	○	25	35	25	25	27	150	25	17	ZT.D3	M8X27	A4
HEI.1422900	•	○	35	45	25	25	27	150	25	17	ZT.D3	M8X27	A4
HEI.1422800	•	○	39	55	25	25	27	150	25	17	ZT.D3	M8X27	A4
HEI.1422700	•	○	49	80	25	25	27	150	25	17	ZT.D3	M8X27	A4
HEI.1422600	•	•	70	110	25	25	27	150	25	17	ZT.D3	M8X27	A4
HEI.1422500	•	○	100	150	25	25	27	150	25	17	ZT.D3	M8X27	A4
HEI.1422400	•	○	40	60	25	25	27	150	25	22	ZT.D4	M8X27	A4
HEI.1422300	•	○	52	80	25	25	27	150	25	22	ZT.D4	M8X27	A4
HEI.1422200	•	○	72	110	25	25	27	150	25	22	ZT.D4	M8X27	A4
HEI.1422100	•	○	100	150	25	25	27	150	25	22	ZT.D4	M8X27	A4
HEI.1422000	•	○	140	200	25	25	27	150	25	22	ZT.D4	M8X27	A4
HEI.1421900	•	○	55	95	25	25	27	150	25	25	ZT.D5	M8X27	A4
HEI.1421800	•	○	85	140	25	25	27	150	25	25	ZT.D5	M8X27	A4
HEI.1421700	•	○	130	200	25	25	27	150	25	25	ZT.D5	M8X27	A4
HEI.1371000	•	○	70	110	25	25	27	150	25	17	ZT.D3	M8X27	A4
HEI.1415400	•	○	88	180	25	25	27	150	25	32	ZT.D6	M8X27	A4
HEI.1363100	•	•	120	240	25	25	27	150	25	38	ZT.D6	M8X27	A4
HEI.1541600	•	•	70	110	25	25	27	150	25	10	ZT.D3	M8X27	A4

LKT K MGMN

Indexable Compability: KRLY

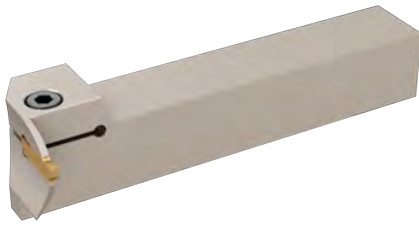

Item Code	Stock		Dimension mm								Spare Parts		
	R	L	Dmin	Dmax	H	B	f	L1	h	t max	Insert	Screw	Key
MGMN	•	◦											
HEI.1604000	•	◦	30	40	25	25	39	150	25	14	MGM.3	M8X27	A4
HEI.1604100	•	◦	35	50	25	25	39	150	25	14	MGM.3	M8X27	A4
HEI.1604200	•	◦	45	70	25	25	39	150	25	14	MGM.3	M8X27	A4
HEI.1604300	•	◦	65	105	25	25	39	150	25	14	MGM.3	M8X27	A4
HEI.1604400	•	◦	100	150	25	25	39	150	25	14	MGM.3	M8X27	A4
HEI.1604500	•	◦	150	200	25	25	39	150	25	14	MGM.3	M8X27	A4
HEI.1604600	•	◦	200	300	25	25	39	150	25	14	MGM.3	M8X27	A4
HEI.1604700	•	◦	300	500	25	25	39	150	25	14	MGM.3	M8X27	A4
HEI.1604800	•	◦	35	50	25	25	42	150	25	17	MGM.4	M8X27	A4
HEI.1604900	•	◦	45	70	25	25	42	150	25	17	MGM.4	M8X27	A4
HEI.1605000	•	◦	65	105	25	25	42	150	25	17	MGM.4	M8X27	A4
HEI.1605100	•	◦	100	150	25	25	42	150	25	17	MGM.4	M8X27	A4
HEI.1605200	•	◦	150	200	25	25	42	150	25	17	MGM.4	M8X27	A4

DKT I SWISS DGN

Indexable Compability: ISC

heikenei.com

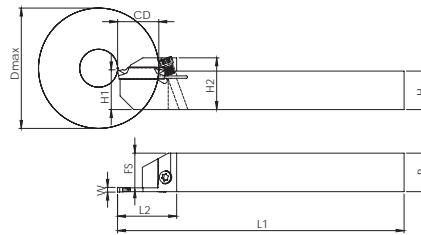

Item Code	Stock		Dimension mm										Spare Parts		
	R	L	Dmax	W	H	B	FS	L1	L2	H1	H2	CD	Insert	Screw	Key
HEI.1373100	•	•	50	1.5	10	10	9.25	125	30	10	21	12	DGN-1,5	M4X11	T15
HEI.1000100OT	•	•	50	1.5	12	12	11.25	125	30	12	21	12	DGN-1,5	M4X11	T15
HEI.1373100	•	•	50	1.5	16	16	15.25	125	30	16	21	15	DGN-1,5	M4X11	T15
HEI.1421400	•	•	50	2	12	12	11	125	30	12	21	12	DGN-2	M4X11	T15
HEI.1388500	•	•	50	2	16	16	15	125	30	16	21	15	DGN-2	M4X11	T15
HEI.1388300	•	•	50	3	16	16	14.5	125	30	16	21	15	DGN-3	M4X11	T15
HEI.1421300	•	•	50	3	12	12	10.5	125	30	12	21	12	DGN-3	M4X11	T15

DKT SWISS N123

Indexable Compability: SNDVK

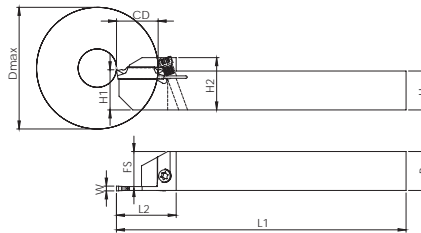

Item Code	Stock		Dimension mm										Spare Parts		
	R	L	Dmax	W	H	B	FS	L1	L2	H1	H2	CD	Insert	Screw	Key
HEI.1010120OT	•	•	50	1.5	10	10	8.5	125	30	10	21	12	N123-1,5C	M4X11	T15
HEI.1010140OT	•	•	50	1.5	12	12	11.25	125	30	12	21	12	N123-1,5C	M4X11	T15
HEI.1016600OT	•	•	50	1.5	16	16	15.25	125	30	16	21	15	N123-1,5C	M4X11	T15
HEI.1016700OT	•	•	50	2	12	12	11.25	125	30	12	21	12	N123-2C	M4X11	T15
HEI.1011000OT	•	•	50	3	12	12	11.25	125	30	12	21	12	N123-3C	M4X11	T15

DKT SWISS GDM

Indexable Compability: KYCR

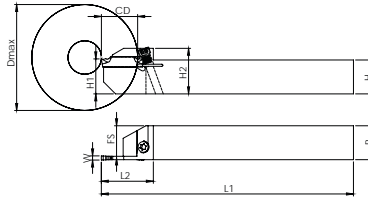

Item Code	Stock		Dimension mm										Spare Parts		
	R	L	Dmax	W	H	B	FS	L1	L2	H1	H2	CD	Insert	Screw	Key
HEI.1009700OT	•	•	50	2	10	10	9	125	30	10	21	12	GDM.2	M4X11	T15
HEI.1009800OT	•	•	50	2	12	12	11	125	30	12	21	12	GDM.2	M4X11	T15
HEI.1009900OT	•	•	50	2	16	16	15	125	30	16	21	15	GDM.2	M4X11	T15
HEI.1010000OT	•	•	50	3	12	12	10.5	125	30	12	21	12	GDM.3	M4X11	T15
HEI.1010100OT	•	•	50	3	16	16	14.5	125	30	16	21	15	GDM.3	M4X11	T15

DKT SWISS ZT.D

Indexable Compability: ZCC

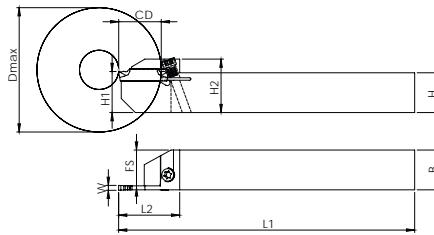

Item Code	Stock		Dimension mm										Spare Parts		
	R	L	Dmax	W	H	B	FS	L1	L2	H1	H2	CD	Insert	Screw	Key
HEI.1423200	•	•	50	2	12	12	11	125	30	12	21	12	ZT. D2	M4X11	T15
HEI.1375900	•	•	50	2	16	16	15	125	30	16	21	15	ZT. D2	M4X11	T15
HEI.1423400	•	•	50	3	16	16	14.5	125	30	16	21	15	ZT. D3	M4X11	T15
HEI.1369100	•	•	50	3	12	12	10.5	125	30	12	21	12	ZT. D3	M4X11	T15

IKT K MGM

Indexable Compability: ISO

heikenei.com

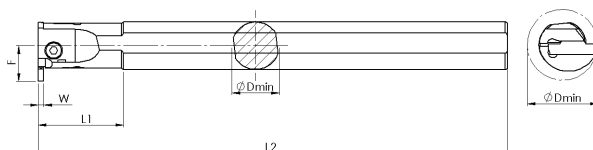

Item Code	Stock	Dimension mm						Spare Parts		
MGM	Stock	D	D min	F	L1	L2	W	Insert	Screw	Key
HEI.1018400	•	16	20	12	180	25	2	MGM.-2	M4X12	A3
HEI.1018500	•	20	25	14	200	30	2	MGM.-2	M4X12	A3
HEI.1018600	•	25	31	18	250	35	2	MGM.-2	M4X12	A3
HEI.1018700	•	32	39	22	250	30	2	MGM.-2	M8X27	A4
HEI.1018800	•	20	25	14.5	200	30	3	MGM.-3	M6X16	A5
HEI.1018900	•	25	32	18.5	250	35	3	MGM.-3	M8X27	A4
HEI.1019000	•	32	42	25	250	35	3	MGM.-3	M8X27	A4
HEI.1019100	•	20	25	14.5	200	30	4	MGM.-4	M4X12	A3
HEI.1019200	•	25	32	18.5	250	30	4	MGM.-4	M6X16	A5
HEI.1019300	•	32	42	25	250	35	4	MGM.-4	M8X27	A4
HEI.1019400	•	40	52	30	350	60	3	MGM.-3	M8X27	A4
HEI.1019500	•	40	52	30	350	60	4	MGM.-4	M8X27	A4
HEI.1019600	•	40	52	30	350	60	5	MGM.-5	M8X27	A4
HEI.1019700	•	32	42	25	250	35	5	MGM.-5	M8X27	A4
HEI.1019800	•	25	32	18.5	250	30	5	MGM.-5	M6X16	A5

IKT I DGN.

Indexable Compability: ISC

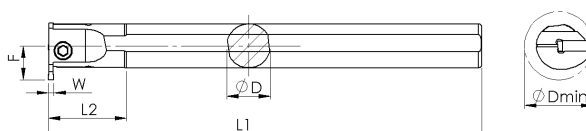

Item Code	Stock	Dimension mm						Spare Parts		
DGN	Stock	D	D min	F	L1	L2	W	Insert	Screw	Key
HEI.1019900	•	16	20	12	180	25	1.5	DGN-1,5	M4X12	A3
HEI.1020000	•	20	25	14	200	30	2	DGN-2	M4X12	A3
HEI.1020100	•	25	32	18.5	250	40	2	DGN-2	M6X16	A5
HEI.1020200	•	32	41	24.5	250	45	2	DGN-2	M8X27	A4
HEI.1020300	•	20	25	14	200	30	3	DGN-3	M4X12	A3
HEI.1020400	•	25	32	18.5	250	40	3	DGN-3	M6X16	A5
HEI.1020500	•	32	41	24.5	250	45	3	DGN-3	M8X27	A4
HEI.1020600	•	20	25	14	200	30	4	DGN-4	M4X12	A3
HEI.1020700	•	25	32	18.5	250	40	4	DGN-4	M6X16	A5
HEI.1020800	•	32	41	24.5	350	45	4	DGN-4	M8X27	A4

IKT HK S224

Indexable Compability: HRN

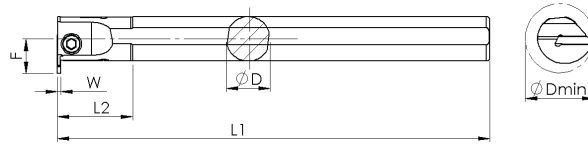

Item Code	Stock		Dimension mm					Spare Parts		
	Stock	D	D min	F	L1	L2	W	Insert	Screw	Key
HEI.1020900	•	20	25	14	200	30	2	S224-2	M4X12	A3
HEI.1021000	•	25	33	19	250	40	2	S224-2	M6X16	A5
HEI.1021100	•	32	40	23	250	45	2	S224-2	M8X27	A4
HEI.1021200	•	20	25	14	200	30	3	S224-3	M4X12	A3
HEI.1021300	•	25	33	19	250	40	3	S224-3	M6X16	A5
HEI.1021400	•	32	40	23	250	45	3	S224-3	M8X27	A4
HEI.1021500	•	20	25	14	200	30	4	S224-4	M4X12	A3
HEI.1021600	•	25	33	19	250	40	4	S224-4	M6X16	A5
HEI.1021700	•	32	40	23	350	45	4	S224-4	M8X27	A4

IKT H S229

Indexable Compability: HRN

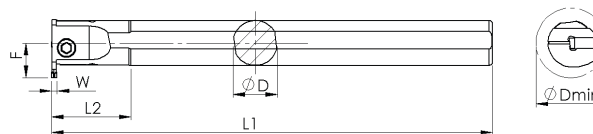

Item Code	Stock		Dimension mm					Spare Parts		
	Stock	D	D min	F	L1	L2	W	Insert	Screw	Key
HEI.1021800	•	25	34	20.5	250	40	3	S229-3	M6X16	A5
HEI.1021900	•	32	43	26	250	45	3	S229-3	M8X27	A4
HEI.1022000	•	40	52	30	350	60	3	S229-3	M8X27	A4
HEI.1022100	•	25	34	20.5	250	40	4	S229-4	M6X16	A5
HEI.1022200	•	32	43	26	250	45	4	S229-4	M8X27	A4
HEI.1022300	•	40	52	30	350	60	4	S229-4	M8X27	A4
HEI.1022400	•	25	34	20.5	250	40	5	S229-5	M6X16	A5
HEI.1022500	•	32	43	26	250	45	5	S229-5	M8X27	A4
HEI.1022600	•	40	52	30	350	60	5	S229-5	M8X27	A4

IKT ZT.D

Indexable Compability: ZCC

heikenei.com

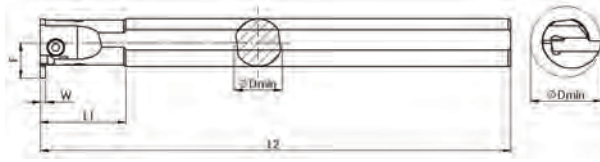

Item Code	Stock	Dimension mm						Spare Parts		
ZT.D	Stock	D	D min	F	L1	L2	W	Insert	Screw	Key
HEI.1022700	•	21	25	14.5	200	3	1.5	ZT.D-3	M4X12	A3
HEI.1022800	•	25	32	18.5	250	3	2	ZT.D-3	M6X16	A5
HEI.1022900	•	32	42	25	250	3	2	ZT.D-3	M8X27	A4
HEI.1023000	•	25	32	18.5	250	4	2	ZT.D-4	M6X16	A5
HEI.1023100	•	32	42	25	250	4	3	ZT.D-4	M8X27	A4
HEI.1023200	•	32	42	25	250	5	3	ZT.D-5	M8X27	A4
HEI.1023300	•	40	52	30	350	5	3	ZT.D-5	M8X27	A4
HEI.1023400	•	25	32	18.5	250	2	4	ZT.D-2	M6X16	A5
HEI.1023500	•	16	20	12	180	2	4	ZT.D-2	M4X12	A3
HEI.1023600	•	20	25	14.5	200	2	4	ZT.D-2	M4X12	A3

IKT N123

Indexable Compability: SNDVK

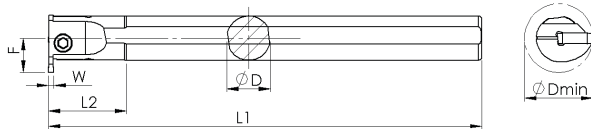

Item Code	Stock	Dimension mm						Spare Parts		
ZCC	Stock	D	D min	F	L1	L2	W	Insert	Screw	Key
HEI.1023700	•	20	25	14.5	200	30	3	N123-3C	M6X16	A5
HEI.1023800	•	25	32	18.5	250	35	3	N123-3C	M6X16	A5
HEI.1023900	•	32	42	25	250	35	3	N123-3C	M8X27	A4
HEI.1024000	•	25	32	18.5	250	30	4	N123-4C	M6X16	A5
HEI.1024100	•	32	42	25	250	35	4	N123-4C	M8X27	A4
HEI.1023670	•	20	25	14	200	30	2	N123-2C	M4X12	A3
HEI.1023690	•	25	32	18	250	35	2	N123-2C	M6X16	A5

IKT I GRP

Indexable Compability: ISC

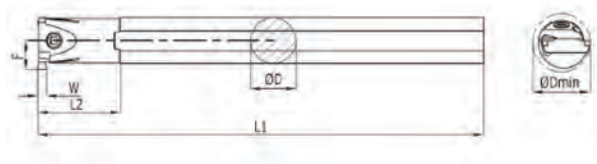

Item Code	Stock	Dimension mm						Spare Parts		
GRP	Stock	D	D min	F	L1	L2	W	Insert	Screw	Key
HEI.1418900	•	16	20	12	180	25	3	TGM.-3	M4X12	A3
HEI.1418800	•	20	25	14	200	30	3	TGM.-3	M4X12	A3
HEI.1418700	•	25	31	18	250	35	3	TGM.-3	M6X16	A5

IKT ITG TGM

Indexable Compability: ISC



Item Code	Stock	Dimension mm						Spare Parts		
TGM	Stock	D	D min	F	L1	L2	W	Insert	Screw	Key
HEI.1418600	•	16	20	12	180	25	3	TGM.-3	M4X12	A3
HEI.1418400	•	20	25	14	200	30	3	TGM.-3	M4X12	A3
HEI.1418200	•	25	31	18	250	35	3	TGM.-3	M6X16	A5
HEI.1418000	•	25	31	18	250	35	4	TGM.-4	M6X16	A5
HEI.1417800	•	32	42	25	250	35	3	TGM.-3	M8X27	A4
HEI.1417600	•	32	42	25	250	35	4	TGM.-4	M8X27	A4

IKT GDM

Indexable Compability: KYCR

heikenei.com

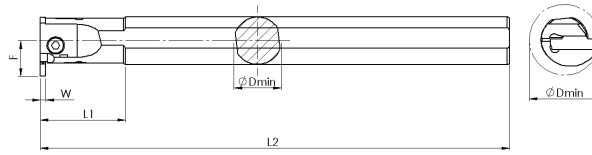

Item Code	Stock	Dimension mm						Spare Parts		
GDM	Stock	D	D min	F	L1	L2	W	Insert	Screw	Key
HEI.1417400	•	20	25	14	200	30	2	GDM.2	M4X10	A3
HEI.1417300	•	20	25	14	200	30	3	GDM.3	M4X10	A3
HEI.1417200	•	25	31	18	250	35	3	GDM.3	M6X16	A5
HEI.1417100	•	32	42	25	250	35	3	GDM.3	M8X16	A4
HEI.1417000	•	32	42	25	250	35	4	GDM.4	M8X16	A4
HEI.1416900	•	40	52	30	350	60	4	GDM.4	M8X16	A4
HEI.1416800	•	25	31	24.5	250	35	4	GDM.4	M6X16	A5
HEI.1416700	•	32	42	28	350	60	4	GDM.4	M8X27	A3
HEI.1374800	•	25	31	18	250	35	2	GDM.2	M6X16	A5
HEI.1416600	•	16	18	9.5	180	25	2	GDM.2	M4X10	A3
HEI.1416500	•	16	18	9.5	180	25	3	GDM.3	M4X10	A3
HEI.1544700	•	20	25	14	200	30	2	GDM.2	M4X10	A3
HEI.1544600	•	20	25	14	200	30	3	GDM.3	M4X10	A3
HEI.1543300	•	20	25	14	200	30	4	GDM.4	M4X10	A3
HEI.1605300	•	25	31	18	250	35	4	GDM.4	M6X16	A5
HEI.1605400	•	25	31	18	250	35	3	GDM.3	M6X16	A5

IKT VGD.

Indexable Compability: VRGS



Item Code	Stock	Dimension mm						Spare Parts		
VGD	Stock	D	D min	F	L1	L2	W	Insert	Screw	Key
HEI.1416400	•	20	25	14	200	30	2	VGD.2	M4X12	A3
HEI.1416300	•	20	25	14	200	30	3	VGD.3	M4X12	A3
HEI.1416200	•	25	31	18	250	35	2	VGD.2	M6X16	A5
HEI.1416100	•	25	31	18	250	35	3	VGD.3	M6X16	A5
HEI.1416000	•	25	31	18	250	35	4	VGD.4	M6X16	A5
HEI.1415900	•	32	42	25	250	35	2	VGD.2	M8X27	A4
HEI.1415800	•	32	42	25	250	35	3	VGD.3	M8X27	A4
HEI.1415700	•	32	42	25	250	35	4	VGD.4	M8X27	A4

NOTES

Horizontal dotted lines for notes

EXTERNAL TURNING INDEXABLE TOOL HOLDERS

PG. 26 - 47

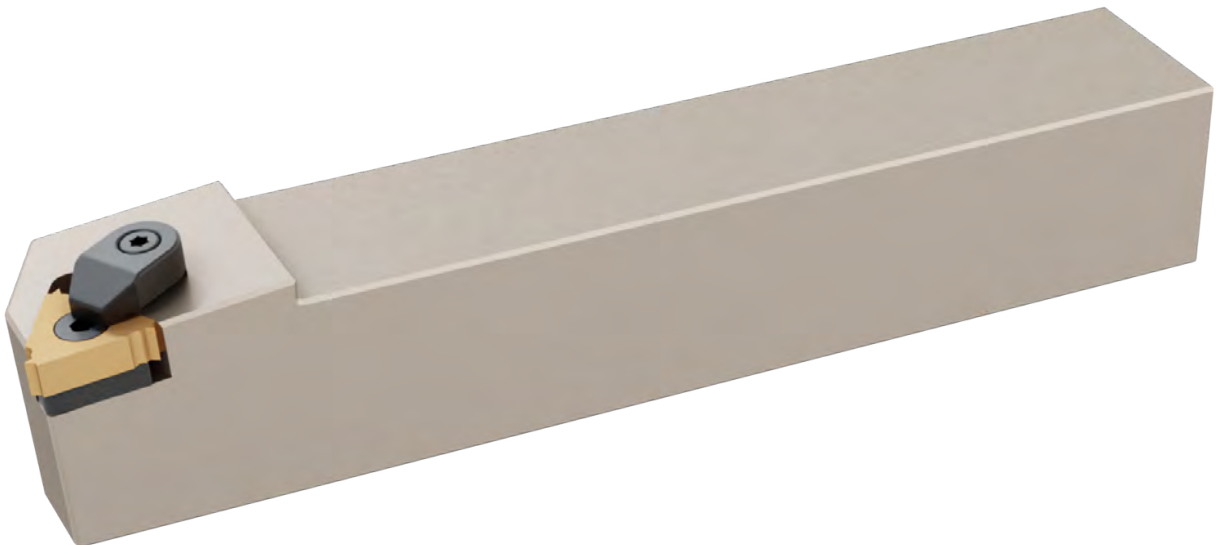
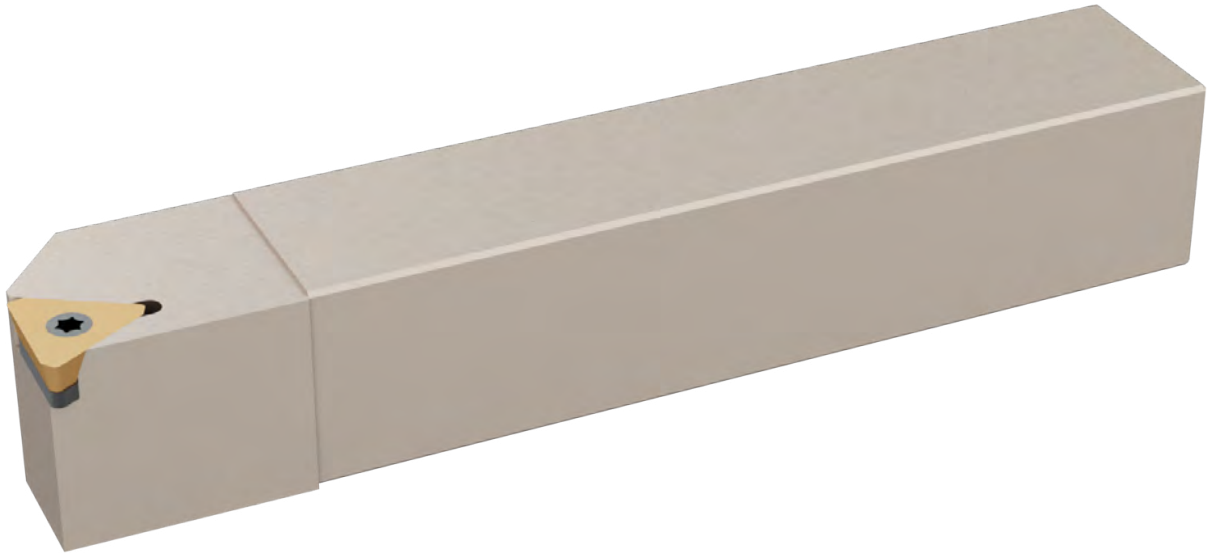
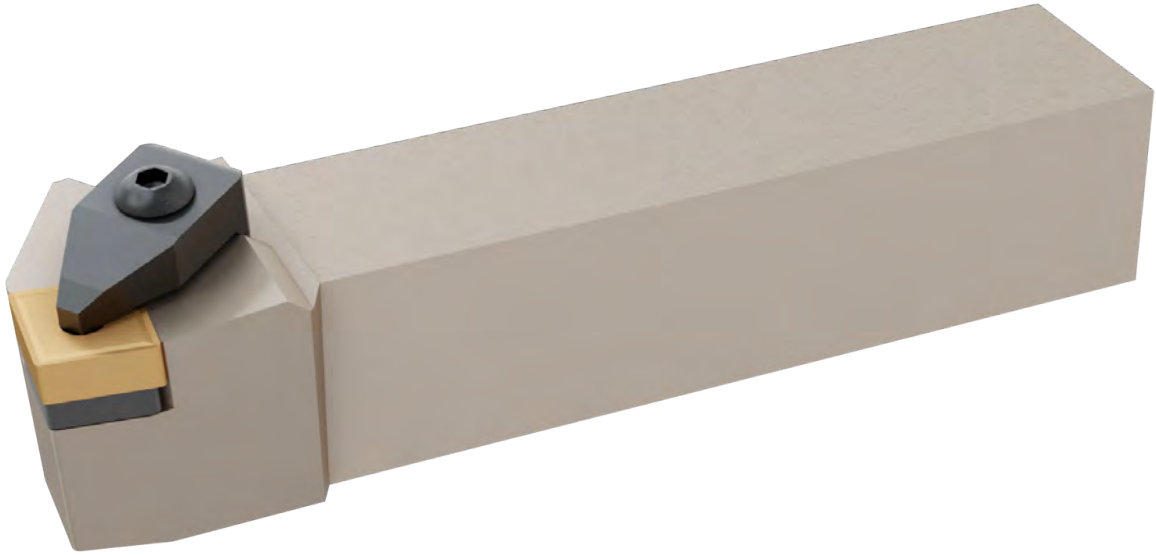

SVJBR

Indexable Compability: ISO

heikenei.com

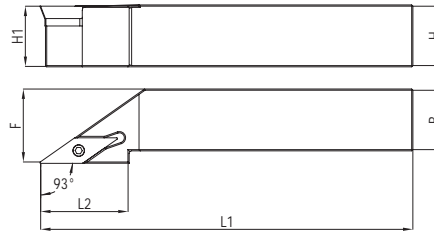

Item Code	Stock		Dimension mm								Spare Parts				
	R	L	H1	H	B	F	L1	L2	λS	Y0	Insert	Shim	Screw	Screw	Torx Key
HEI.1024200	•	•	12	12	20	100	20	0	0	VBM. 1103..	-	-	M2,5X7	T08	
HEI.1024300	•	•	16	16	20	100	25	0	0	VBM. 1103..	-	-	M2,5X7	T08	
HEI.1024400	•	•	16	16	20	100	25	0	0	VBM. 1604..	-	-	M3,5X11	T15	
HEI.1024500	•	•	20	20	25	125	35	0	0	VBM. 1103..	-	-	M2,5X7	T08	
HEI.1024600	•	•	20	20	25	125	35	0	0	VBM. 1604..	VB..016	M5X0.5XM3.5	M3,5X14	T15	
HEI.1024700	•	•	25	25	32	150	40	0	0	VBM. 1604..	VB..016	M5X0.5XM3.5	M3,5X14	T15	
HEI.1024800	•	•	32	32	40	170	40	0	0	VBM. 1604..	VB..016	M5X0.5XM3.5	M3,5X14	T15	
HEI.1024900	•	•	25	25	32	150	40	0	0	VBM. 1103..	-	-	M2,5X7	T08	
HEI.1024950	◦	◦	25	25	32	150	40	0	0	VBM. 1302..	-	-	M2,5X7	T08	
HEI.1024220	•	◦	12	12	20	125	20	0	0	VBM. 1103..	-	-	M2,5X7	T08	

SVVBN

Indexable Compability: ISO

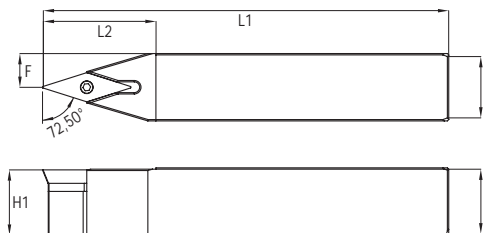

Item Code	Stock		Dimension mm								Spare Parts				
	Stock	H1 H	B	F	L1	L2	λS	Y0	Insert	Shim	Screw	Screw	Torx		
HEI.1025000	•	12	12	6	100	20	0	0	VBM. 1103..	-	-	M2,5X7	T08		
HEI.1025100	•	16	16	8	100	25	0	0	VBM. 1103..	-	-	M2,5X7	T08		
HEI.1025200	•	20	20	10	125	35	0	0	VBM. 1103..	-	-	M2,5X7	T08		
HEI.1025300	•	16	16	8	100	25	0	0	VBM. 1604..	-	-	M3,5X11	T15		
HEI.1025400	•	20	20	10	125	35	0	0	VBM. 1604..	VB..016	M5X0.5XM3.5	M3,5X14	T15		
HEI.1025500	•	25	25	12.5	150	40	0	0	VBM. 1604..	VB..016	M5X0.5XM3.5	M3,5X14	T15		
HEI.1025600	•	32	32	16	170	40	0	0	VBM. 1604..	VB..016	M5X0.5XM3.5	M3,5X14	T15		

SVHBR

Indexable Compability: ISO

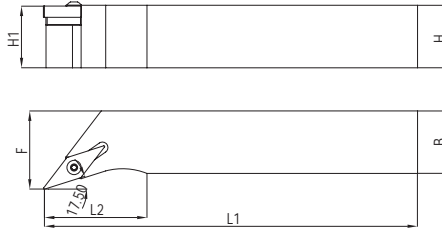

Item Code	Stock		Dimension mm								Spare Parts				
	R	L	H1	H	B	F	L1	L2	λS	γO	Insert	Shim	Screw	Screw	Torx
HEI.1025700	•	•	12	12	20	100	20	0	0	VBM. 1103..	-	-	M2,5X7	T08	
HEI.1025800	•	•	16	16	20	100	25	0	0	VBM. 1103..	-	-	M2,5X7	T08	
HEI.1025900	•	•	16	16	20	100	25	0	0	VBM. 1103..	-	-	M2,5X7	T08	
HEI.1026000	•	•	20	20	25	125	35	0	0	VBM. 1604..	VB..016	M5X0.5XM3.5	M3,5X14	T15	
HEI.1026100	•	•	20	20	25	125	35	0	0	VBM. 1604..	VB..016	M5X0.5XM3.5	M3,5X14	T15	
HEI.1026200	•	•	25	25	32	150	40	0	0	VBM. 1604..	VB..016	M5X0.5XM3.5	M3,5X14	T15	

SVJCR

Indexable Compability: ISO

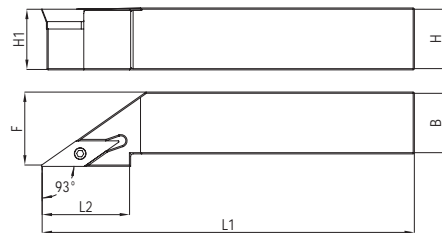

Item Code	Stock		Dimension mm								Spare Parts				
	R	L	H1	H	B	F	L1	L2	λS	γO	Insert	Shim	Screw	Screw	Torx
HEI.1026300	•	•	12	12	20	100	20	0	0	VC.T 1103..	-	-	M2,5X7	T08	
HEI.1026400	•	•	16	16	20	100	25	0	0	VC.T 1103..	-	-	M2,5X7	T08	
HEI.1026500	•	•	16	16	20	100	25	0	0	VC.T 1604..	-	-	M3,5X11	T15	
HEI.1026600	•	•	20	20	25	125	35	0	0	VC.T 1103..	-	-	M2,5X7	T08	
HEI.1026700	•	•	20	20	25	125	35	0	0	VC.T 1604..	VC..016	M5X0.5XM3.5	M3,5X14	T15	
HEI.1026800	•	•	25	25	32	150	40	0	0	VC.T 1604..	VC..016	M5X0.5XM3.5	M3,5X14	T15	
HEI.1026900	•	•	32	32	40	170	40	0	0	VC.T 1604..	VC..016	M5X0.5XM3.5	M3,5X14	T15	

SVVCN

Indexable Compability: ISO

heikenei.com

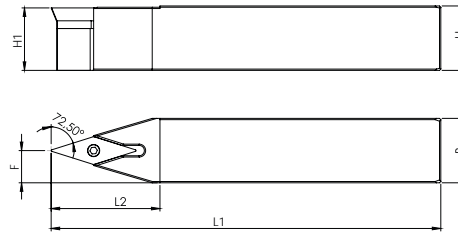

Item Code	Stock	Dimension mm								Spare Parts				
		H1	H	B	F	L1	L2	λS	Y0	Insert	Shim	Screw	Screw	Torx
HEI.1027000	•	12	12	6	100	20	0	0	VC.T 1103..	-	-	M2,5X7	T08	
HEI.1027100	•	16	16	8	100	25	0	0	VC.T 1103..	-	-	M2,5X7	T08	
HEI.1027200	•	20	20	10	125	35	0	0	VC.T 1103..	-	-	M2,5X7	T08	
HEI.1027300	•	16	16	8	100	25	0	0	VC.T 1604..	-	-	M3,5X11	T15	
HEI.1027400	•	20	20	10	125	35	0	0	VC.T 1604..	VB..016	M5X0.5XM3.5	M3,5X14	T15	
HEI.1027500	•	25	25	12.5	150	40	0	0	VC.T 1604..	VB..016	M5X0.5XM3.5	M3,5X14	T15	
HEI.1027600	•	32	32	16	170	40	0	0	VC.T 1604..	VB..016	M5X0.5XM3.5	M3,5X14	T15	

SDNCN

Indexable Compability:ISO

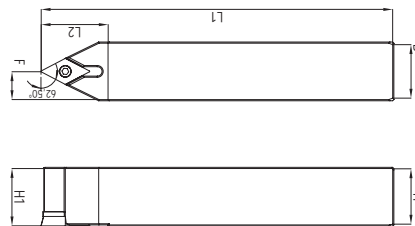

Item Code	Stock	Dimension mm								Spare Parts				
		H1	H	B	F	L1	L2	λS	Y0	Insert	Shim	Screw	Screw	Torx
HEI.1027700	•	8	8	4	100	16	0	0	DC.T 0702..	-	-	M2,5X7	T08	
HEI.1027800	•	10	10	5	100	16	0	0	DC.T 0702..	-	-	M2,5X7	T08	
HEI.1027900	•	12	12	6	100	20	0	0	DC.T 0702..	-	-	M2,5X7	T08	
HEI.1028000	•	16	16	8	100	25	0	0	DC.T 0702..	-	-	M2,5X7	T08	
HEI.1028100	•	16	16	8	100	25	0	0	DC.T 11T3..	-	-	M3,5X11	T15	
HEI.1028200	•	20	20	10	125	35	0	0	DC.T 11T3..	DC..011	M5X0.5XM3.5	M3,5X14	T15	
HEI.1028300	•	25	25	12.5	150	40	0	0	DC.T 11T3..	DC..011	M5X0.5XM3.5	M3,5X14	T15	
HEI.1028400	•	32	32	16	170	40	0	0	DC.T 11T3..	DC..011	M5X0.5XM3.5	M3,5X14	T15	
HEI.1028500	•	12	12	6	100	20	0	0	DC.T 11T3..	DC..011	M5X0.5XM3.5	M3,5X14	T15	

SDJCR

Indexable Compability: ISO

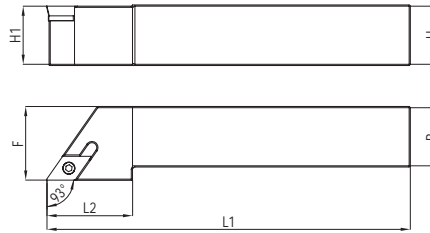

Item Code	Stock		Dimension mm								Spare Parts				
	R	L	H1	H	B	F	L1	L2	λS	$\gamma 0$	Insert	Shim	Screw	Screw	Torx
HEI.1028600	•	•	8	8	10	100	16	0	0	DC.T 0702..	-	-	M2,5X7	T08	
HEI.1028700	•	•	10	10	12	100	16	0	0	DC.T 0702..	-	-	M2,5X7	T08	
HEI.1028800	•	•	12	12	16	100	20	0	0	DC.T 0702..	-	-	M2,5X7	T08	
HEI.1028900	•	•	16	16	20	100	25	0	0	DC.T 0702..	-	-	M2,5X7	T08	
HEI.1029000	•	•	16	16	20	100	25	0	0	DC.T 11T3..	DC..011	M5X0.5XM3.5	M3,5X14	T15	
HEI.1029100	•	•	20	20	25	125	35	0	0	DC.T 11T3..	DC..011	M5X0.5XM3.5	M3,5X14	T15	
HEI.1029200	•	•	25	25	32	150	40	0	0	DC.T 11T3..	DC..011	M5X0.5XM3.5	M3,5X14	T15	
HEI.1029300	•	•	32	32	40	170	40	0	0	DC.T 11T3..	DC..011	M5X0.5XM3.5	M3,5X14	T15	

SCLCR

Indexable Compability: ISO

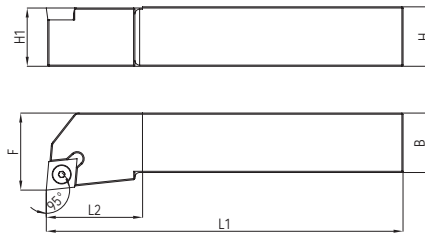

Item Code	Stock		Dimension mm								Spare Parts				
	R	L	H1	H	B	F	L1	L2	λS	$\gamma 0$	Insert	Shim	Screw	Screw	Torx
HEI.1304900	•	•	8	8	10	100	20	-10	0	CC.T 0602..	-	-	M2,5X5	T8	
HEI.1305000	•	•	10	10	12	100	20	-10	0	CC.T 0602..	-	-	M2,5X5	T8	
HEI.1305100	•	•	12	12	15	100	20	-10	0	CC.T 0602..	-	-	M2,5X5	T8	
HEI.1305200	•	•	16	16	20	100	25	-8	0	CC.T 0602..	-	-	M2,5X5	T8	
HEI.1305300	•	•	16	16	20	100	25	-8	0	CC.T 09T3..	-	-	M3,5X8	T15	
HEI.1305400	•	•	20	20	25	125	35	-8	0	CC.T 09T3..	-	-	M3,5X8	T15	
HEI.1305500	•	•	25	25	32	150	35	-8	0	CC.T 09T3..	-	-	M3,5X8	T15	
HEI.1305600	•	•	16	16	20	100	25	-8	0	CC.T 1204..	CC..12	M6XM4	M4X14	T15	
HEI.1305700	•	•	20	20	25	125	35	-8	0	CC.T 1204..	CC..12	M6XM4	M4X14	T15	
HEI.1305800	•	•	25	25	32	150	35	-8	0	CC.T 1204..	CC..12	M6XM4	M4X14	T15	
HEI.1305900	•	•	32	32	40	170	40	-8	0	CC.T 1204..	CC..12	M6XM4	M4X14	T15	
HEI.1306000	•	•	12	12	15	100	20	-8	0	CC.T 09T3..	-	-	M3,5X8	T15	

SCNCN

Indexable Compability: ISO

heikenei.com

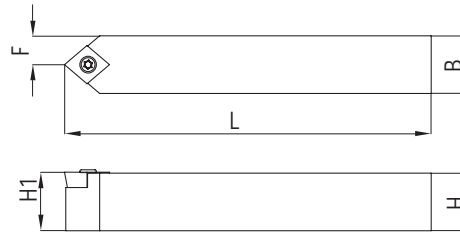

Item Code	Stock	Dimension mm								Spare Parts				
		H1	H	B	F	L1	L2	λS	$\gamma 0$	Insert	Shim	Screw	Screw	Torx
HEI.1030800	•	8	8	4	100	16	0	0	CC.T 0602..	-	-	M2,5X7	T08	
HEI.1030900	•	10	10	5	100	16	0	0	CC.T 0602..	-	-	M2,5X7	T08	
HEI.1031000	•	16	16	8	100	25	0	0	CC.T 09T3..	-	-	M4X12	T15	
HEI.1031100	•	20	20	10	125	35	0	0	CC.T 1204..	CC..012	M6XM4	M3,5X14	T15	
HEI.1031200	•	25	25	12.5	150	40	0	0	CC.T 1204..	CC..012	M6XM4	M3,5X14	T15	
HEI.1031300	•	12	12	6	100	20	0	0	CC.T 0602..	-	-	M2,5X7	T15	
HEI.1031400	•	12	12	6	150	40	0	0	CC.T 09T3..	-	-	M3,5X11	T15	

SRGCR

Indexable Compability: ISO

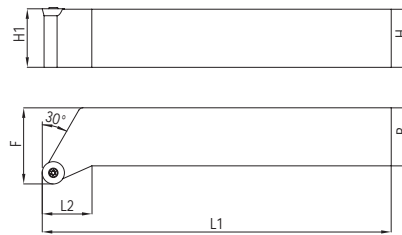

Item Code	Stock	Dimension mm								Spare Parts			
		R	L	H1	H	B	F	L1	L2	λS	$\gamma 0$	Insert	Screw
HEI.1031500	•	•	16	16	21	125	25	0	0	RC.T 0803..	M3X9	T10	
HEI.1031600	•	•	20	20	25	125	35	0	0	RC.T 0803..	M3X9	T10	
HEI.1031700	•	•	25	25	32	150	40	0	0	RC.T 0803..	M3X9	T10	
HEI.1031800	•	•	16	16	21	100	25	0	0	RC.T 10T3..	M4X11	T15	
HEI.1031900	•	•	20	20	25	125	35	0	0	RC.T 10T3..	M4X11	T15	
HEI.1032000	•	•	25	25	32	150	40	0	0	RC.T 10T3..	M4X11	T15	
HEI.1032100	•	•	32	32	40	170	40	0	0	RC.T 10T3..	M4X11	T15	
HEI.1032200	•	•	16	16	21	100	25	0	0	RC.T 1204..	M4X11	T15	
HEI.1032300	•	•	20	20	25	125	35	0	0	RC.T 1204..	M4X11	T15	
HEI.1032400	•	•	25	25	32	150	40	0	0	RC.T 1204..	M4X11	T15	
HEI.1032500	•	•	32	32	40	170	40	0	0	RC.T 1204..	M4X11	T15	

SRDCN

Indexable Compability: ISO

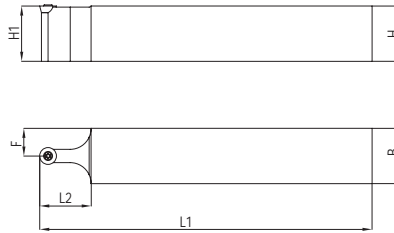

Item Code	Stock		Dimension mm							Spare Parts		
	Stock	H1 H	B	F	L1	L2	λS	$\gamma 0$	Insert	Screw	Torx	
HEI.1032600	•	16	16	8	125	25	0	0	RC.T 0803..	M3X9	T10	
HEI.1032700	•	20	20	10	125	30	0	0	RC.T 0803..	M3X9	T10	
HEI.1032800	•	25	25	12.5	150	35	0	0	RC.T 0803..	M3X9	T10	
HEI.1032900	•	20	20	10	125	30	0	0	RC.T 10T3..	M4X11	T15	
HEI.1033000	•	25	25	12.5	150	35	0	0	RC.T 10T3..	M4X11	T15	
HEI.1033100	•	20	20	10	125	30	0	0	RC.T 1204..	M4X11	T15	
HEI.1033200	•	25	25	12.5	150	35	0	0	RC.T 1204..	M4X11	T15	
HEI.1033300	•	25	25	12.5	150	35	0	0	RC.T 1604..	M5X12	T20	
HEI.1033400	•	16	16	8	100	20	0	0	RC.T 10T3..	M4X11	T15	
HEI.1033500	•	32	32	16	170	40	0	0	RC.T 10T3..	M4X11	T15	
HEI.1033600	•	32	32	16	170	40	0	0	RC.T 1204..	M4X11	T15	

SRHCR

Indexable Compability: ISO

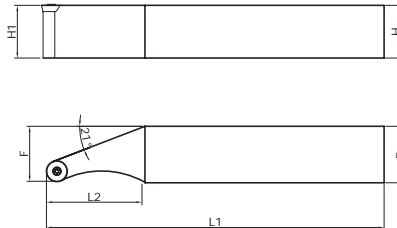

Item Code	Stock		Dimension mm							Spare Parts		
	R	L	H1 H	B	F	L1	L2	λS	$\gamma 0$	Insert	Screw	Torx
HEI.1033700	•	◦	16	16	16	125	25	0	0	RC.T 0803..	M3X9	T10
HEI.1033800	•	•	20	20	20	125	35	0	0	RC.T 0803..	M3X9	T10
HEI.1033900	•	•	25	25	25	150	40	0	0	RC.T 0803..	M3X9	T10
HEI.1034000	•	•	20	20	20	125	35	0	0	RC.T 10T3..	M4X11	T15
HEI.1034100	•	•	25	25	25	150	40	0	0	RC.T 10T3..	M4X11	T15
HEI.1034200	•	•	20	20	20	125	35	0	0	RC.T 1204..	M4X11	T15
HEI.1034300	•	•	25	25	25	150	40	0	0	RC.T 1204..	M4X11	T15
HEI.1034400	◦	◦	32	32	32	125	35	0	0	RC.T 1204..	M4X11	T15
HEI.1034500	•	◦	16	16	16	125	35	0	0	RC.T 1204..	M4X11	T15

STFCR

Indexable Compability: ISO

heikenei.com

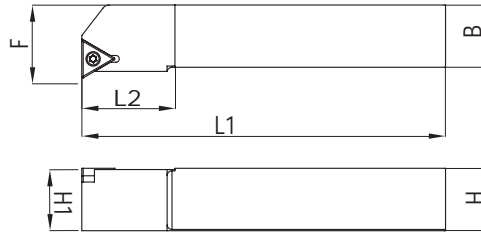

Item Code	Stock		Dimension mm								Spare Parts				
	R	L	H1	H	B	F	L1	L2	λS	γ_0	Insert	Shim	Screw	Screw	Torx
HEI.1034600	○	○	16	16	20	100	25	0	0	TC.T 16T3..	-	-	M3.5X11	T15	
HEI.1034700	●	●	20	20	25	125	35	0	0	TC.T 16T3..	TC..016	M5XM3.5	M3.5X14	T15	
HEI.1034800	●	●	25	25	32	150	40	0	0	TC.T 16T3..	TC..016	M5XM3.5	M3.5X14	T15	
HEI.1034900	●	●	12	12	16	100	25	0	0	TC.T 11..	-	-	M2,5	T08	
HEI.1035000	●	●	16	16	20	100	25	0	0	TC.T 11..	-	-	M2,5	T08	

STJCR

Indexable Compability: ISO



AVAILABLE SOON

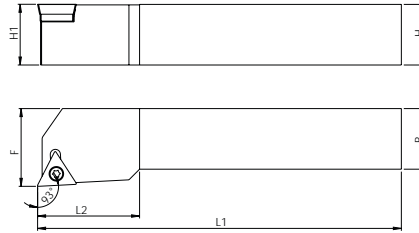

Item Code	Stock		Dimension mm								Spare Parts				
	R	L	H1	H	B	F	L1	L2	λS	γ_0	Insert	Shim	Screw	Screw	Torx
HEI.1605500	○	○	16	16	20	100	25	0	0	TC.T 16T3..	-	-	M3.5X11	T15	
HEI.1605600	●	●	20	20	25	125	35	0	0	TC.T 16T3..	TC..016	M5XM3.5	M3.5X14	T15	
HEI.1605700	●	●	25	25	32	150	40	0	0	TC.T 16T3..	TC..016	M5XM3.5	M3.5X14	T15	
HEI.1605800	●	●	12	12	16	100	25	0	0	TC.T 11..	-	-	M2,5	T08	
HEI.1605900	●	●	16	16	20	100	25	0	0	TC.T 11..	-	-	M2,5	T08	

SDACL SWISS

Indexable Compability: ISO



AVAILABLE SOON

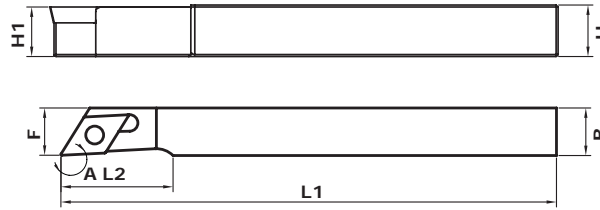

Item Code	Stock		Dimension mm								Spare Parts			
	R	L	H1	H	B	F	L1	L2	A	λS	$\square O$	Insert	Screw	Torx
HEI.1035100OT	•	•	12	12	12	12	125	24	24	90	0	DC.T 11TC..	M3,5X9	T15
HEI.1035200OT	•	•	12	12	12	12	125	24	24	90	0	DC.T 11TC..	M3,5X9	T15
HEI.1035300OT	•	•	12	12	12	12	125	24	24	90	0	DC.T 11TC..	M3,5X9	T15
HEI.1028600OT	•	•	12	12	12	12	125	24	24	90	0	DC.T 11TC..	M3,5X9	T15
HEI.1027700OT	•	•	12	12	12	12	125	24	24	90	0	DC.T 11TC..	M3,5X9	T15
HEI.1543900OT	•	•	16	16	12	12	125	24	24	90°	0	DC.T 11TC..	M3,5X9	T15
HEI.1543800OT	•	•	16	16	12	12	125	24	24	90°	0	DC.T 11TC..	M3,5X9	T15
HEI.1606000	•	•	12	12	12	12	125	24	24	90°	0	DC.T 11TC..	M3,5X9	T15

SER ISO

Indexable Compability: ISO

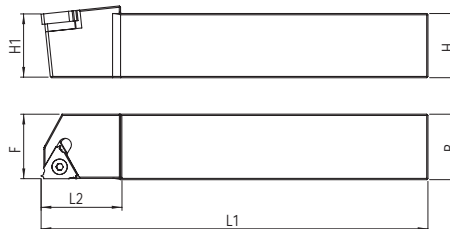
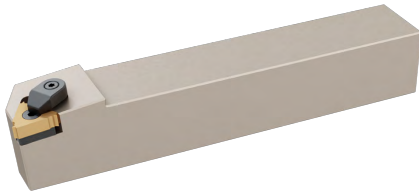

Item Code	Stock		Dimension mm								Spare Parts						
	R	L	H1	H	B	F	L1	L2	λS	γO	Insert	Shim	Screw	Screw	Torx	Clamp	Screw
HEI.1035700	•	•	12	12	12	100	20	-5.5	0	11	ER/L	-	-	M2,5X7	T08	-	-
HEI.1035800	•	•	12	12	12	100	20	-5.5	0	16	ER/L	ER/L..016	M5X0.5XM3.5	M3,5X14	T15	CK15	M3,5x9
HEI.1035900	•	•	16	16	16	100	30	-5.5	0	11	ER/L	-	-	M2,5X7	T08	-	-
HEI.1036000	•	•	16	16	16	125	30	-5.5	0	16	ER/L	ER/L..016	M5X0.5XM3.5	M3,5X14	T15	CK15	M4x12
HEI.1036100	•	•	20	20	20	125	35	-5.5	0	16	ER/L	ER/L..016	M5X0.5XM3.5	M3,5X14	T15	CK15	M4x12
HEI.1036200	•	•	25	25	25	150	40	-5.5	0	16	ER/L	ER/L..016	M5X0.5XM3.5	M3,5X14	T15	CK15	M4x12
HEI.1036300	•	•	25	25	25	150	40	-5.5	0	22	ER/L	ER/L..022	-	M4X17	T15	-	-
HEI.1036400	•	•	32	32	32	170	40	-5.5	0	16	ER/L	ER/L..016	M5X0.5XM3.5	M3,5X14	T15	CK15	M4x12
HEI.1036500	•	•	32	32	32	170	40	-5.5	0	22	ER/L	ER/L..022	-	M4X15	T15	-	-

SER ZCC

Indexable Compability: ZCC

heikenei.com

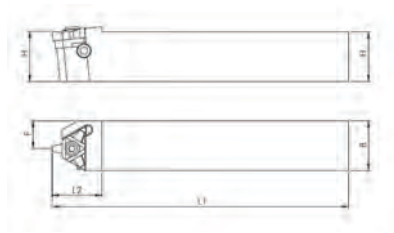

Item Code	Stock		Dimension mm								Spare Parts		
	R	L	H1	H	B	F	L1	L2	λS	γO	Insert	Screw	Torx
22/27													
HEI.1409300	•	•	25		25	14	150	40	-5.5	0	22	4,5X17	T20
HEI.1375200	•	•	25		25	16	150	40	-5.5	0	27	5X17	T20
HEI.1409200	•	•	32		32	22	170	40	-5.5	0	22	4,5X17	T20

CTGPR

Indexable Compability: ISO

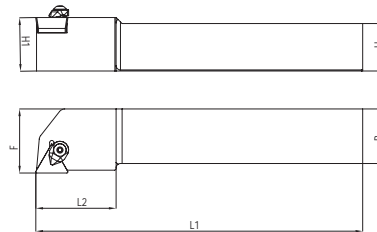

Item Code	Stock		Dimension mm								Spare Parts					
	R	L	H1	H	B	F	L1	L2	λS	γO	Insert	Shim	Screw	Clamp	Screw	Key
TP..																
HEI.1037900	•	◦	16		16	16	100	30	-6	-6	TP..1103	-	-	TP11	M5X12	A3
HEI.1038000	•	◦	16		16	20	100	30	-6	-6	TP..1603	-	-	-	M5X12	A3
HEI.1038100	•	◦	20		20	25	125	35	-6	-6	TP..1603	TP16	M5X12	TP16	M5X12	A3
HEI.1038200	•	◦	25		25	32	150	40	-6	-6	TP..1603	TP16	M5X12	TP16	M5X12	A3
HEI.1038300	•	◦	25		25	32	150	40	-6	-6	TP..2204	-	-	TP22	M5X12	A4

CKJNR

Indexable Compability: ISO

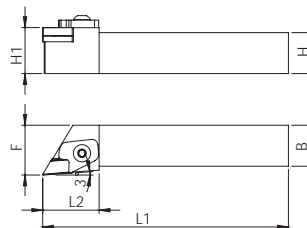

Item Code	Stock		Dimension mm								Spare Parts					
	R	L	H1	H	B	F	L1	L2	λS	γO	Insert	Shim	Screw	Clamp	Screw	Key
KNUX																
HEI.1038600	•	•	20		20	25	125	35	-6	-6	KNUX 1604..	KN..016	M3X10	C160105	M6X22	A5
HEI.1038700	•	•	25		25	32	150	40	-6	-6	KNUX 1604..	KN..016	M3X10	C160105	M6X22	A5
HEI.1038800	•	•	32		32	40	170	40	-6	-6	KNUX 1604..	KN..016	M3X10	C160105	M6X22	A5
HEI.1038900	•	•	40		40	50	200	45	-6	-6	KNUX 1604..	KN..016	M3X10	C160105	M6X22	A5

TDJNR

Indexable Compability: ISO

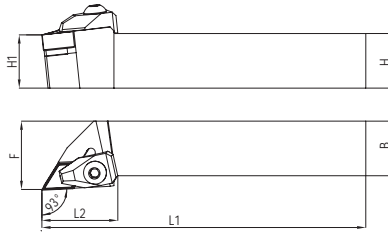

Item Code	Stock		Dimension mm								Spare Parts					
	R	L	H1	H	B	F	L1	L2	λ S	γ 0	Insert	Shim	Screw	Clamp	Screw	Key
HEI.1039000	•	•	16	16	21	125	30	-6	-6	DNM. 1104..	DN..011	M4X11 T15	T110105	M5X23	A3	
HEI.1039100	•	•	20	20	25	125	35	-6	-6	DNM. 1104..	DN..011	M4X11 T15	T110105	M5X23	A3	
HEI.1039200	•	•	25	25	32	150	40	-6	-6	DNM. 1104..	DN..011	M4X11 T15	T110105	M5X23	A3	
HEI.1039300	•	•	20	20	25	125	35	-6	-6	DNM .1506..	DN..015	M4X10 A2,5	T150105	M6X27	A3	
HEI.1039400	•	•	25	25	32	150	40	-6	-6	DNM .1506..	DN..015	M4X10 A2,5	T150105	M6X27	A3	
HEI.1039500	•	•	32	32	40	170	40	-6	-6	DNM .1506..	DN..015	M4X10 A2,5	T150105	M6X27	A3	
HEI.1039600	•	•	40	40	50	200	45	-6	-6	DNM .1506..	DN..015	M4X10 A2,5	T150105	M6X27	A3	
HEI.1039700	•	•	16	16	21	125	30	-6	-6	DNM .1506..	DN..015	M4X10 A2,5	T150105	M6X27	A3	

TDNNN

Indexable Compability: ISO

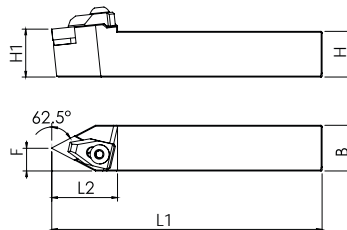

Item Code	Stock		Dimension mm								Spare Parts					
	Stock	H1	H	B	F	L1	L2	λ S	γ 0	Insert	Shim	Screw	Clamp	Screw	Key	
HEI.1039800	•	16	16	8	125	30	-10	0	DNM. 1104..	DN..011	M4X11 T15	T110105	M5X23	A3		
HEI.1039900	•	20	20	10	125	35	-10	0	DNM. 1104..	DN..011	M4X11 T15	T110105	M5X23	A3		
HEI.1040000	•	25	25	12.5	150	40	-10	0	DNM. 1104..	DN..011	M4X11 T15	T110105	M5X23	A3		
HEI.1040100	•	20	20	10	125	35	-10	0	DNM .1506..	DN..015	M4X10 A2,5	T150105	M6X27	A3		
HEI.1040200	•	25	25	12.5	150	40	-10	0	DNM .1506..	DN..015	M4X10 A2,5	T150105	M6X27	A3		
HEI.1040300	•	32	32	16	170	40	-10	0	DNM .1506..	DN..015	M4X10 A2,5	T150105	M6X27	A3		
HEI.1040400	•	40	40	20	200	45	-10	0	DNM .1506..	DN..015	M4X10 A2,5	T150105	M6X27	A3		

TTGNR

Indexable Compability: ISO

heikenei.com

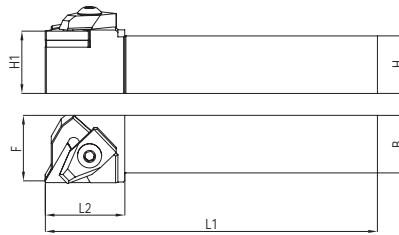

Item Code	Stock		Dimension mm								Spare Parts				
	R	L	H1	H	B	F	L1	L2	λS	γO	Insert	Shim	Screw	Clamp	Screw
HEI.1040500	•	•	20	20	25	125	35	-6	-6	TNMG 1604	TN..016(H)	M4X10 A2,5	T160105	M5X23	A3
HEI.1040600	•	•	25	25	32	150	40	-6	-6	TNMG 1604	TN..016(H)	M4X10 A2,5	T160105	M5X23	A3
HEI.1040700	•	•	20	20	25	125	40	-6	-6	TNMG 2204	TN..022(H)	M4X10 A2,5	T220105	M6X27	A3
HEI.1040800	•	•	25	25	32	150	40	-6	-6	TNMG 2204	TN..022(H)	M4X10 A2,5	T220105	M6X27	A3
HEI.1040900	•	•	32	32	40	170	40	-6	-6	TNMG 2204	TN..022(H)	M4X10 A2,5	T220105	M6X27	A3
HEI.1041000	•	•	40	40	50	200	45	-6	-6	TNMG 2204	TN..022(H)	M4X10 A2,5	T220105	M6X27	A3

TTJNR

Indexable Compability: ISO

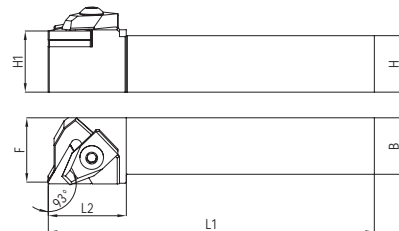

Item Code	Stock		Dimension mm								Spare Parts				
	R	L	H1	H	B	F	L1	L2	λS	γO	Insert	Shim	Screw	Clamp	Screw
HEI.1041100	•	•	16	16	21	125	30	-6	-6	TNMG 1604	TN..016(H)	M4X10 A2,5	T110105	M5X23	A3
HEI.1041200	•	•	20	20	25	125	35	-6	-6	TNMG 1604	TN..016(H)	M4X10 A2,5	T110105	M5X23	A3
HEI.1041300	•	•	25	25	32	150	40	-6	-6	TNMG 1604	TN..016(H)	M4X10 A2,5	T110105	M5X23	A3
HEI.1041400	•	•	20	20	25	125	35	-6	-6	TNMG 2204	TN..022(H)	M4X10 A2,5	T150105	M6X27	A3
HEI.1041500	•	•	25	25	32	150	40	-6	-6	TNMG 2204	TN..022(H)	M4X10 A2,5	T150105	M6X27	A3
HEI.1041600	•	•	32	32	40	170	40	-6	-6	TNMG 2204	TN..022(H)	M4X10 A2,5	T150105	M6X27	A3
HEI.1041700	•	•	40	40	50	200	45	-6	-6	TNMG 2204	TN..022(H)	M4X10 A2,5	T150105	M6X27	A3

TSLNR

Indexable Compability: ISO

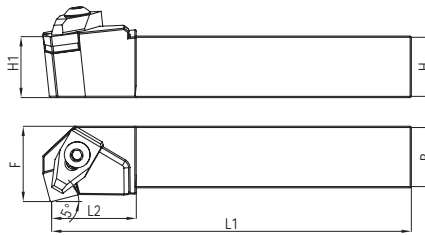

Item Code	Stock		Dimension mm								Spare Parts					
	SN..	R	L	H1	H	B	F	L1	L2	λS	$\gamma 0$	Insert	Shim	Screw	Clamp	Screw
HEI.1041800	•	•	20	20	25	125	35	-6	-6	SNMG 1204	SN..012	M4X10 A2,5	T120105	M6X27	A3	
HEI.1041900	•	•	25	25	32	150	40	-6	-6	SNMG 1204	SN..012	M4X10 A2,5	T120105	M6X27	A3	
HEI.1042000	•	•	32	32	40	170	40	-6	-6	SNMG 1204	SN..012	M4X10 A2,5	T120105	M6X27	A3	
HEI.1042400	•	•	40	40	50	200	45	-6	-6	SNMG 1906	SN..019	M5X10	T190105	M8X25	A5	
HEI.1042100	•	•	32	32	40	170	40	-6	-6	SNMG 1506	SN..015	M5X10	T160105	M6X27	A3	
HEI.1042200	•	•	40	40	50	170	40	-6	-6	SNMG 1506	SN..015	M5X10	T160105	M6X27	A3	
HEI.1042300	•	•	32	32	40	170	40	-6	-6	SNMG 1906	SN..019	M5X10	T190105	M8X25	A5	

TSKNR

Indexable Compability: ISO

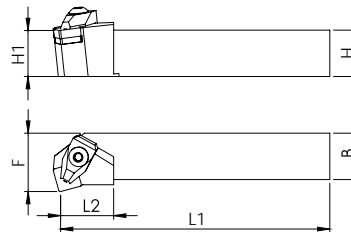

Item Code	Stock		Dimension mm								Spare Parts					
	SN..	R	L	H1	H	B	F	L1	L2	λS	$\gamma 0$	Insert	Shim	Screw	Clamp	Screw
HEI.1042500	•	•	20	20	25	125	35	-6	-6	SNMG 1204	SN..012	M4X10 A2,5	T120105	M6X27	A3	
HEI.1042600	•	•	25	25	32	150	40	-6	-6	SNMG 1204	SN..012	M4X10 A2,5	T120105	M6X27	A3	
HEI.1042700	•	•	32	32	40	170	40	-6	-6	SNMG 1506	SN..015	M5X10	T160105	M6X27	A3	
HEI.1042800	•	•	40	40	50	200	45	-6	-6	SNMG 1906	SN..019	M5X10	T190105	M8X25	A5	

TSRNR

Indexable Compability: ISO

heikenei.com

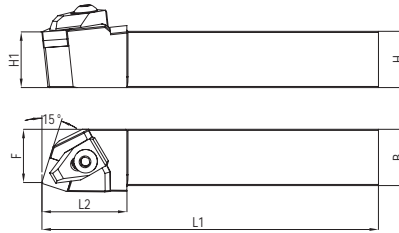

Item Code	Stock		Dimension mm								Spare Parts					
	R	L	H1	H	B	F	L1	L2	λS	$Y0$	Insert	Shim	Screw	Clamp	Screw	Key
HEI.1042900	•	•	20	20	19	125	35	-6	-6	SNMG 1204	SN..012	M4X10 A2,5	T120105	M6X27	A3	
HEI.1043000	•	•	25	25	24	150	40	-6	-6	SNMG 1204	SN..012	M4X10 A2,5	T120105	M6X27	A3	
HEI.1043100	•	•	32	32	30	170	40	-6	-6	SNMG 1506	SN..015	M5X10	T160105	M6X27	A3	
HEI.1043200	•	•	40	40	38	200	45	-6	-6	SNMG 1906	SN..019	M5X10	T190105	M8X25	A5	
HEI.1043300	•	•	32	32	30	170	40	-6	-6	SNMG 1204	SN..012	M4X10 A2,5	T120105	M6X27	A3	
HEI.1043400	•	•	32	32	30	170	40	-6	-6	SNMG 1906	SN..019	M5X10	T190105	M8X25	A5	
HEI.1043500	•	•	40	40	38	200	45	-6	-6	SNMG 1506	SN..015	M5X10	T160105	M6X27	A3	

TSDNN

Indexable Compability: ISO

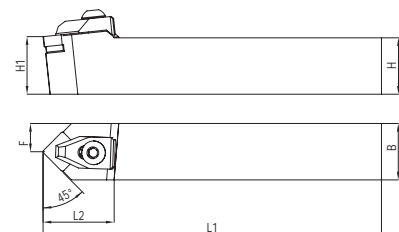

Item Code	Stock		Dimension mm								Spare Parts					
	Stock	H1	H	B	F	L1	L2	λS	$Y0$	Insert	Shim	Screw	Clamp	Screw	Key	
HEI.1043600	•	20	20	10	125	35	-10	0	SNMG 1204	SN..012	M4X10 A2,5	T120105	M6X27	A3		
HEI.1043700	•	25	25	12.5	150	40	-10	0	SNMG 1204	SN..012	M4X10 A2,5	T120105	M6X27	A3		
HEI.1043800	•	32	32	16	170	40	-10	0	SNMG 1506	SN..015	M4X10 A2,5	T150105	M6X27	A3		
HEI.1043900	•	40	40	20	200	45	-10	0	SNMG 1906	SN..019	M5X10	T190105	M8X25	A5		
HEI.1044000	•	32	32	16	170	40	-10	0	SNMG 1204	SN..012	M4X10 A2,5	T120105	M6X27	A3		
HEI.1044100	•	32	32	16	170	40	-10	0	SNMG 1906	SN..019	M5X10	T190105	M8X25	A5		
HEI.1044200	•	40	40	20	200	45	-10	0	SNMG 1506	SN..015	M4X10 A2,5	T150105	M6X27	A3		

TSRNR

Indexable Compability: ISO

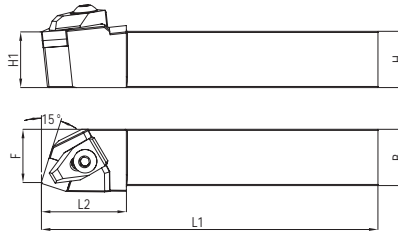

Item Code	Stock		Dimension mm								Spare Parts					
	SN..	R	L	H1	H	B	F	L1	L2	λS	$\lambda Y0$	Insert	Shim	Screw	Clamp	Screw
HEI.1044300	•	•	20	20	19	125	35	-6	-6	SNMG 1204	SN..012	M4X10 A2,5	T120105	M6X27	A3	
HEI.1044400	•	•	25	25	24	150	40	-6	-6	SNMG 1204	SN..012	M4X10 A2,5	T120105	M6X27	A3	
HEI.1044700	•	•	32	32	30	170	40	-6	-6	SNMG 1506	SN..015	M5X10	T160105	M6X27	A3	
HEI.1044600	•	•	40	40	38	200	45	-6	-6	SNMG 1906	SN..019	M5X10	T150105	M8X25	A5	
HEI.1044500	•	•	32	32	30	170	40	-6	-6	SNMG 1204	SN..012	M4X10 A2,5	T120105	M6X27	A3	
HEI.1044800	•	•	32	32	30	170	40	-6	-6	SNMG 1906	SN..019	M5X10	T150105	M8X25	A5	

TWLNR

Indexable Compability: ISO

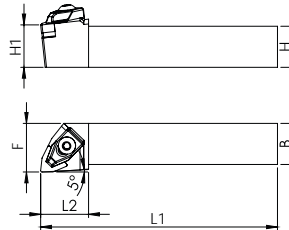

Item Code	Stock		Dimension mm								Spare Parts					
	WN..	R	L	H1	H	B	F	L1	L2	λS	$\lambda Y0$	Insert	Shim	Screw	Clamp	Screw
HEI.1045000	•	•	16	16	21	125	30	-6	-6	WNM.0602..	-	-	T060105	M5X15	A3	
HEI.1045100	•	•	20	20	25	125	35	-6	-6	WNM.0602..	-	-	T060105	M5X15	A3	
HEI.1045200	•	•	25	25	32	150	40	-6	-6	WNM.0602..	-	-	T060105	M5X15	A3	
HEI.1045300	•	•	20	20	25	125	35	-6	-6	WNM.0804..	WN..08(H)	M4X10 A2,5	T080105	M6X27	A3	
HEI.1045400	•	•	25	25	32	150	40	-6	-6	WNM.0804..	WN..08(H)	M4X10 A2,5	T080105	M6X27	A3	
HEI.1045500	•	•	32	32	40	170	40	-6	-6	WNM.0804..	WN..08(H)	M4X10 A2,5	T080105	M6X27	A3	
HEI.1045600	•	•	40	40	50	200	45	-6	-6	WNM.0804..	WN..08(H)	M4X10 A2,5	T080105	M6X27	A3	
HEI.1045700	○	○	32	32	40	170	40	-6	-6	WNM.10	-	-	T100105	M6X27	A3	
HEI.1045800	○	○	40	40	50	200	45	-6	-6	WNM.10	-	-	T100105	M6X27	A3	

TVJNR

Indexable Compability: ISO

heikenei.com

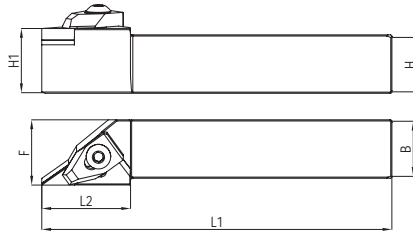

Item Code	Stock		Dimension mm								Spare Parts					
	R	L	H1	H	B	F	L1	L2	λS	$\gamma 0$	Insert	Shim	Screw	Clamp	Screw	Key
HEI.1045900	•	•	16	16	25	125	35	-6	-6	VNMG 1604	VN..016	M4X11 T15	T160105	M6X27	A3	
HEI.1046000	•	•	20	20	25	125	35	-6	-6	VNMG 1604	VN..016	M4X11 T15	T160105	M6X27	A3	
HEI.1046100	•	•	25	25	32	150	40	-6	-6	VNMG 1604	VN..016	M4X11 T15	T160105	M6X27	A3	
HEI.1046200	•	•	32	32	40	170	40	-6	-6	VNMG 1604	VN..016	M4X11 T15	T160105	M6X27	A3	
HEI.1046300	•	•	40	40	50	200	45	-6	-6	VNMG 1604	VN..016	M4X11 T15	T160105	M6X27	A3	

TVNNN

Indexable Compability: ISO

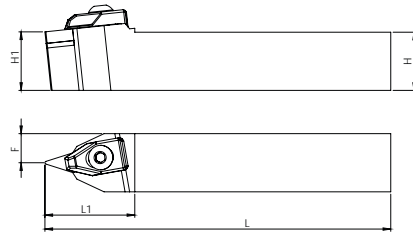

Item Code	Stock	Dimension mm								Spare Parts					
	Stock	H1	H	B	F	L1	L2	λS	$\gamma 0$	Insert	Shim	Screw	Clamp	Screw	Key
HEI.1046400	•	20	20	10	125	30	-10	0	VNMG 1604	VN..016	M4X11 T15	T160105	M6X27	A3	
HEI.1046500	•	25	25	12.5	150	35	-10	0	VNMG 1604	VN..016	M4X11 T15	T160105	M6X27	A3	
HEI.1046600	•	32	32	16	170	40	-10	0	VNMG 1604	VN..016	M4X11 T15	T160105	M6X27	A3	
HEI.1046700	•	40	40	16	170	40	-10	0	VNMG 1604	VN..016	M4X11 T15	T160105	M6X27	A3	

TCLNR

Indexable Compability: ISO

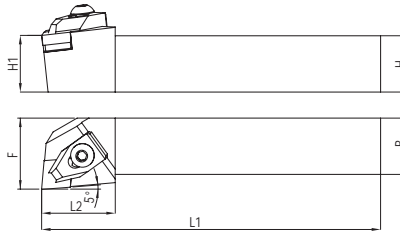

Item Code	Stock		Dimension mm								Spare Parts					
	R	L	H1	H	B	F	L1	L2	λ S	γ 0	Insert	Shim	Screw	Clamp	Screw	Key
HEI.1046800	•	•	20	20	25	125	35	-6	-6	CNM. 1204..	CN..012	M4X10 A2,5	T120105	M6X27	A3	
HEI.1046900	•	•	25	25	32	150	40	-6	-6	CNM. 1204..	CN..012	M4X10 A2,5	T120105	M6X27	A3	
HEI.1047000	•	•	32	32	40	170	40	-6	-6	CNM. 1204..	CN..012	M4X10 A2,5	T120105	M6X27	A3	
HEI.1047100	•	•	25	25	32	150	40	-6	-6	CNM. 1606..	CN..016	M5X10	T160105	M6X27	A3	
HEI.1047200	•	•	32	32	40	170	40	-6	-6	CNM. 1606..	CN..016	M5X10	T160105	M6X27	A3	
HEI.1047300	•	•	32	32	40	170	40	-6	-6	CNM.1906..	CN..019	M5X10	T190105	M8X25	A5	
HEI.1047400	•	•	40	40	50	200	45	-6	-6	CNM.1906..	CN..019	M5X10	T190105	M8X25	A5	
HEI.1047500	•	•	40	40	50	200	45	-6	-6	CNM.1606..	CN..016	M5X10	T160105	M6X27	A3	
HEI.1047600	•	•	16	16	25	100	35	-6	-6	CNM.1204..	CN..012	M4X10 A2,5	T120105	M6X27	A3	

TCBNR

Indexable Compability: ISO

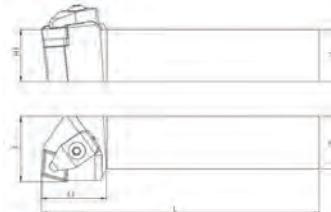

Item Code	Stock		Dimension mm								Spare Parts					
	R	L	H1	H	B	F	L1	L2	λ S	γ 0	Insert	Shim	Screw	Clamp	Screw	Key
HEI.1401700	•	•	25	25	32	150	35	-6	-6	CNM. 1204..	CN..012	M4X10 A2,5	T120105	M6X27	A3	
HEI.1401600	•	•	32	32	40	170	40	-6	-6	CNM. 1906..	CN..019	M5X10	T190105	M8X25	A5	
HEI.1401500	•	•	40	40	50	200	40	-6	-6	CNM. 1906..	CN..019	M5X10	T190105	M8X25	A5	
HEI.1606100	•	•	20	20	25	125	35	-6	-6	CNM. 1204..	CN..012	M4X10 A2,5	T120105	M6X27	A3	
HEI.1606200	•	•	32	32	40	170	40	-6	-6	CNM. 1204..	CN..012	M4X10 A2,5	T120105	M6X27	A3	
HEI.1606300	•	•	32	32	40	170	40	-6	-6	CNM. 1606..	CN..016	M5X10	T160105	M6X27	A3	

TCKNR

Indexable Compability: ISO

heikenei.com

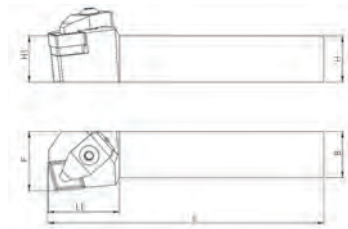

Item Code	Stock		Dimension mm								Spare Parts				
	R	L	H1	H	B	F	L1	L2	λS	γO	Insert	Shim	Screw	Clamp	Screw
HEI.1389500	•	•	25	25	32	150	35	-6	-6	CNM. 1204..	CN..012	M4X10 A2,5	T120105	M6X27	A3
HEI.1389400	•	•	25	25	32	150	35	-6	-6	CNM. 1606..	CN..016	M5X10	T160105	M6X27	A3
HEI.1388700	•	•	32	32	40	170	40	-6	-6	CNM. 1606..	CN..016	M5X10	T160105	M6X27	A3

TCZNN

Indexable Compability: ISO

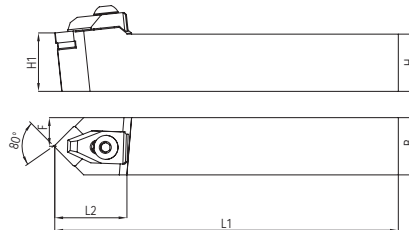

Item Code	Stock	Dimension mm								Spare Parts				
	Stock	H1	H	B	F	L1	L2	λS	γO	Insert	Shim	Screw	Clamp	Scre
HEI.1047700	•	20	20	10	125	35	-10	0	CNM. 1204..	CN..012	M4X10 A2,5	T120105	M6X27	A3
HEI.1047800	•	25	25	12.5	150	40	-10	0	CNM. 1204..	CN..012	M4X10 A2,5	T120105	M6X27	A3
HEI.1047900	•	32	32	16	170	40	-10	0	CNM. 1204..	CN..012	M4X10 A2,5	T120105	M6X27	A3
HEI.1048000	•	32	32	16	170	40	-10	0	CNM. 1906..	CN..019	M5X8 A2,5	T190105	M8X27	A5
HEI.1048100	•	40	40	20	250	40	-10	0	CNM. 1906..	CN..019	M5X8 A2,5	T190105	M8X27	A5
HEI.1372800	•	32	32	16	170	40	-10	0	CNM. 1606..	CN..016	M5X10	T160105	M6X27	A3

TCMNN

Indexable Compability: ISO

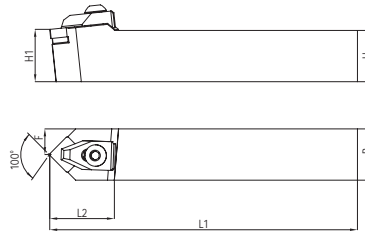
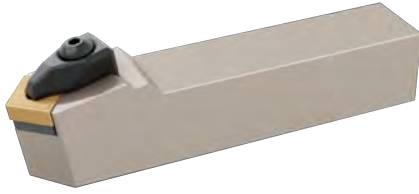

Item Code	Stock		Dimension mm							Spare Parts					
	CN..	Stock	H1	H	B	F	L1	L2	λ S	γ 0	Insert	Shim	Screw	Clamp	Screw
HEI.1048200	•	•	20	20	10	125	35	-10	0	CNM.1204..	CN..012	M4X10 A2,5	T120105	M6X27	A3
HEI.1048300	•	•	25	25	12.5	150	40	-10	0	CNM.1204..	CN..012	M4X10 A2,5	T120105	M6X27	A3
HEI.1048400	•	•	32	32	16	170	40	-10	0	CNM.1204..	CN..012	M4X10 A2,5	T120105	M6X27	A3
HEI.1048440	•	•	32	32	16	170	40	-10	0	CNM.1906..	CN..019	M5X8 A2,5	T190105	M8X27	A5
HEI.1048460	•	•	40	40	20	200	40	-10	0	CNM.1906..	CN..019	M5X8 A2,5	T190105	M8X27	A5
HEI.1606400	•	•	32	32	40	170	40	-10	0	CNM.1906..	CN..016	M5X10	T160105	M6X27	A3

MTJNR

Indexable Compability: ISO

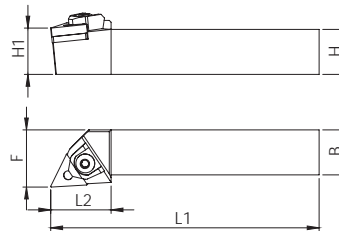

Item Code	Stock		Dimension mm							Spare Parts						
	TN..	R	L	H1	H	B	F	L1	L2	λ S	γ 0	Insert	Shim	Screw	Clamp	Screw
HEI.1048500	•	•	•	16	16	20	125	35	-6	-6	TNM.1604..	TN..016 (P)	5X3.6X15	M160105	M6X27	A3
HEI.1048600	•	•	•	20	20	25	125	35	-6	-6	TNM.1604..	TN..016 (P)	5X3.6X15	M160105	M6X27	A3
HEI.1048700	•	•	•	25	25	32	150	40	-6	-6	TNM.1604..	TN..016 (P)	5X3.6X15	M160105	M6X27	A3
HEI.1048800	•	•	•	32	32	40	170	40	-6	-6	TNM.1604..	TN..016 (P)	5X3.6X15	M160105	M6X27	A3
HEI.1048900	•	•	•	25	25	32	150	40	-6	-6	TNM.2204..	TN..022 (P)	6X5X15	M220105	M6X27	A3
HEI.1049000	•	•	•	32	32	40	170	40	-6	-6	TNM.2204..	TN..022 (P)	6X5X15	M220105	M6X27	A3
HEI.1049100	•	•	•	40	40	50	200	45	-6	-6	TNM.2204..	TN..022 (P)	6X5X15	M220105	M6X27	A3

MTENN

Indexable Compability: ISO

heikenei.com

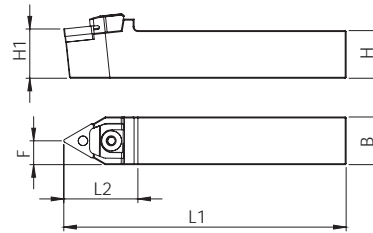

Item Code	Stock		Dimension mm								Spare Parts				
	TN..	Stock	H1	H	B	F	L1	L2	λ S	γ 0	Insert	Shim	Screw	Clamp	Screw
HEI.1049200	•	16	16	8	125	35	-10	0	TNM.1604..	TN..016 (P)	5X3.6X15	M160105	M5X23	A3	
HEI.1049300	•	20	20	10	125	35	-10	0	TNM.1604..	TN..016 (P)	5X3.6X15	M160105	M5X23	A3	
HEI.1049400	•	25	25	12.5	150	40	-10	0	TNM.1604..	TN..016 (P)	5X3.6X15	M160105	M5X23	A3	
HEI.1049500	•	32	32	16	170	40	-10	0	TNM.1604..	TN..016 (P)	5X3.6X15	M160105	M5X23	A5	
HEI.1049600	•	25	25	12.5	150	40	-10	0	TNM.2204..	TN..022 (P)	6X5X18	M220105	M6X27	A5	
HEI.1049700	•	32	32	16	170	40	-10	0	TNM.2204..	TN..022 (P)	6X5X18	M220105	M6X27	A3	
HEI.1049800	•	40	40	20	200	45	-10	0	TNM.2204..	TN..022 (P)	6X5X18	M220105	M6X27		

MWLNR

Indexable Compability: ISO

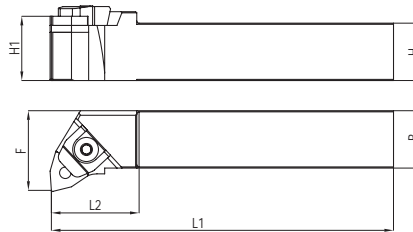

Item Code	Stock		Dimension mm								Spare Parts					
	WN..	R	L	H1	H	B	F	L1	L2	λ S	γ 0	Insert	Shim	Screw	Clamp	Screw
HEI.1049900	•	•	16	16	20	125	35	-6	-6	WNM.0604	-	5X3.6X15	M060105	M5X23	A3	
HEI.1050000	•	•	20	20	25	125	35	-6	-6	WNM.0604	-	5X3.6X15	M060105	M5X23	A3	
HEI.1050100	•	•	25	25	32	150	40	-6	-6	WNM.0604	-	5X3.6X15	M060105	M5X23	A3	
HEI.1050200	•	•	20	20	25	125	35	-6	-6	WNM.0604	-	5X3.6X15	M060105	M5X23	A3	
HEI.1050300	•	•	25	25	32	150	40	-6	-6	WNM.0804	WN.008(P)	6X5X8	M080105	M6X27	A3	
HEI.1050400	•	•	32	32	40	170	40	-6	-6	WNM.0804	WN.008(P)	6X5X8	M080105	M6X27	A3	
HEI.1050500	•	•	40	40	50	200	45	-6	-6	WNM.0804	WN.008(P)	6X5X8	M080105	M6X27	A3	

MWDNN

Indexable Compability: ISO

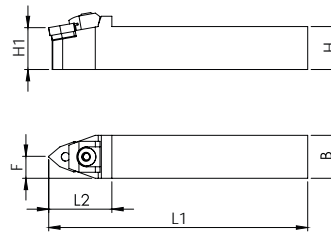
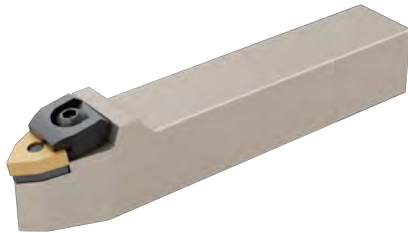

Item Code	Stock		Dimension mm							Spare Parts					
	WN..	Stock	H1	H	B	F	L1	L2	λS	$\gamma 0$	Insert	Shim	Screw	Clamp	Screw
HEI.1050600	•	•	16	16	8	125	35	-10	0	WNM.0604	-	5X3.6X15	M060105	M5X23	A3
HEI.1050700	•	•	20	20	10	125	35	-10	0	WNM.0604	-	5X3.6X15	M060105	M5X23	A3
HEI.1050800	•	•	20	20	10	125	40	-10	0	WNM.0604	-	5X3.6X15	M060105	M5X23	A3
HEI.1050900	•	•	25	25	12.5	150	40	-10	0	WNM.0804	WN.08(P)	6X5X18	M080105	M6X27	A3
HEI.1051000	•	•	32	32	16	170	40	-10	0	WNM.0804	WN.08(P)	6X5X18	M080105	M6X27	A3
HEI.1051100	•	•	40	40	20	200	45	-10	0	WNM.0804	WN.08(P)	6X5X18	M080105	M6X27	A3

PCLNR

Indexable Compability: ISO

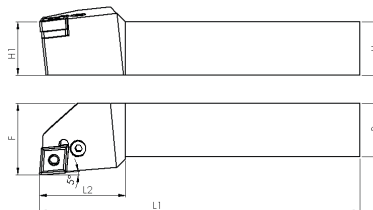

Item Code	Stock		Dimension mm							Spare Parts						
	CN..	R	L	H1	H	B	F	L1	L2	λS	$\gamma 0$	Insert	Shim	Screw	Crowbar	Metal Sheet
HEI.1051110	•	•	•	20	20	25	125	35	-6	-6	CNM. 1204..	CN..012	MPV M8 U	MPL 012	MPS 012	A3
HEI.1051112	•	•	•	25	25	32	150	40	-6	-6	CNM. 1204..	CN..012	MPV M8 U	MPL 012	MPS 012	A3
HEI.1051114	•	•	•	32	32	40	170	40	-6	-6	CNM. 1204..	CN..012	MPV M8 U	MPL 012	MPS 012	A3
HEI.1051116	•	•	•	40	40	50	200	45	-6	-6	CNM. 1204..	CN..012	MPV M8 U	MPL 012	MPS 012	A3
HEI.1051118	•	•	•	25	25	32	150	40	-6	-6	CNM. 1604..	CN..016	MPV M8 U	MPL 016	MPS 016	A3
HEI.1051120	•	•	•	32	32	40	170	40	-6	-6	CNM. 1604..	CN..016	MPV M8 U	MPL 016	MPS 016	A3
HEI.1051122	•	•	•	40	40	50	200	45	-6	-6	CNM. 1604..	CN..016	MPV M8 U	MPL 016	MPS 016	A3
HEI.1051124	•	•	•	32	32	40	170	40	-6	-6	CNM. 1906..	CN..019	MPV M8 U	MPL 019	MPS 019	A3
HEI.1051126	•	•	•	40	40	50	200	45	-6	-6	CNM. 1906..	CN..019	MPV M8 U	MPL 019	MPS 019	A3

PDJNR

Indexable Compability: ISO

heikenei.com

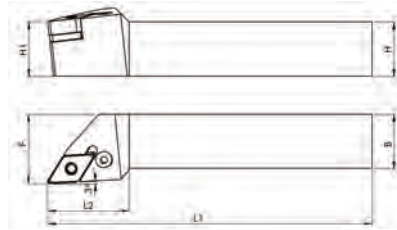

Item Code	Stock		Dimension mm								Spare Parts					
	R	L	H1	H	B	F	L1	L2	λS	γ_0	Insert	Shim	Screw	Crowbar	Metal Sheet	Key
HEI.1051128	•	•	20	20	25	125	35	-6	-6	DNM. 1506..	DN..015	MPV M8 U	MPL 012	MPS 012	A3	
HEI.1051130	•	•	25	25	32	150	40	-6	-6	DNM. 1506..	DN..015	MPV M8 U	MPL 012	MPS 012	A3	
HEI.1051132	•	•	32	32	40	170	40	-6	-6	DNM. 1506..	DN..015	MPV M8 U	MPL 012	MPS 012	A3	
HEI.1051134	•	•	40	40	45	200	45	-6	-6	DNM. 1506..	DN..015	MPV M8 U	MPL 012	MPS 012	A3	

PDNNN

Indexable Compability: ISO

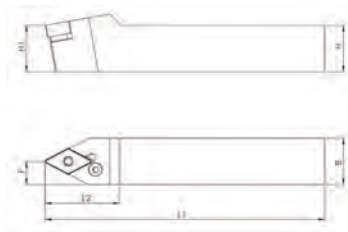

Item Code	Stock		Dimension mm								Spare Parts					
	R	L	H1	H	B	F	L1	L2	λF	γ_0	Insert	Shim	Screw	Crowbar	Metal Sheet	Key
HEI.1387300	•	•	20	20	25	125	35	-6	0	DNM. 1506..	DN..015	MPV M8 U	MPL 012	MPS 012	A3	
HEI.1387200	•	•	25	25	32	150	40	-6	0	DNM. 1506..	DN..015	MPV M8 U	MPL 012	MPS 012	A3	
HEI.1387100	•	•	32	32	40	170	40	-6	0	DNM. 1506..	DN..015	MPV M8 U	MPL 012	MPS 012	A3	
HEI.1387000	•	•	40	40	45	200	45	-6	0	DNM. 1506..	DN..015	MPV M8 U	MPL 012	MPS 012	A3	

PWLNR

Indexable Compability: ISO

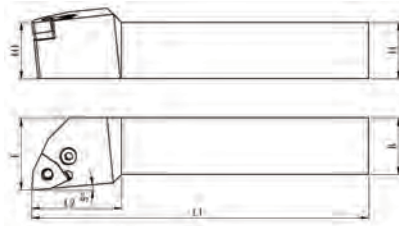

Item Code	Stock		Dimension mm								Spare Parts					
	R	L	H1	H	B	F	L1	L2	λF	γ0	Insert	Shim	Screw	Crowbar	Metal Sheet	Key
HEI.1051136	•	•	20	20	25	125	35	-6	-6	WNM0.0804..	WN..08 (H)	MPV M8 U	MPL 012	MPS 012	A3	
HEI.1051138	•	•	25	25	32	150	40	-6	-6	WNM0.0804..	WN..08 (H)	MPV M8 U	MPL 012	MPS 012	A3	
HEI.1051140	•	•	32	32	32	170	40	-6	-6	WNM0.0804..	WN..08 (H)	MPV M8 U	MPL 012	MPS 012	A3	
HEI.1051142	•	•	40	40	25	200	45	-6	-6	WNM0.0804..	WN..08 (H)	MPV M8 U	MPL 012	MPS 012	A3	

PTJNR

Indexable Compability: ISO

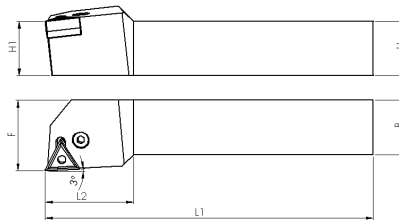

Item Code	Stock		Dimension mm								Spare Parts					
	R	L	H1	H	B	F	L1	L2	λF	γ0	Insert	Shim	Screw	Crowbar	Metal Sheet	Key
HEI.1051144	○	○	20	20	25	125	35	-6	-6	TNMG 1604	TN..16 (H)	MPV M8 U	MPL 011	MPS 011	A3	
HEI.1051146	○	○	25	25	32	150	40	-6	-6	TNMG 1604	TN..16 (H)	MPV M8 U	MPL 011	MPS 011	A3	
HEI.1051148	○	○	32	32	40	170	40	-6	-6	TNMG 1604	TN..16 (H)	MPV M8 U	MPL 011	MPS 011	A3	
HEI.1051150	•	•	25	25	32	150	40	-6	-6	TNMG 2204	TN..022 (H)	MPV M8 U	MPL 012	MPS 012	A3	
HEI.1051152	•	•	32	32	40	170	40	-6	-6	TNMG 2204	TN..022 (H)	MPV M8 U	MPL 012	MPS 012	A3	
HEI.1051154	○	○	40	40	50	200	45	-6	-6	TNMG 2204	TN..022 (H)	MPV M8 U	MPL 012	MPS 012	A3	

**INTERNAL
BORING / TURNING
INDEXABLE TOOL
HOLDERS**

PG. 50 - 65



SIR

Indexable Compability: ISO

heikenei.com

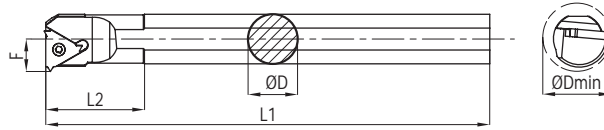

Item Code	Stock		Dimension mm								Spare Parts					
	R	L	D	Dmin	F	L1	L2	λF	YP	Insert	Shim	Screw	Screw	Torx	Clamp	Screw
HEI.1036600	•	•	10	13	7.5	125	25	-15	-1.5	11 IR/ER	-	-	M2,5X6	T08	-	-
HEI.1036700	•	•	12	15	8.5	150	25	-15	-1.5	11 IR/ER	-	-	M2,5X6	T08	-	-
HEI.1036750	•	•	16	13	7.5	180	40	-15	-1.5	11 IR/ER	-	-	M2,5X6	T08	-	-
HEI.1036900	•	•	16	20	11	180	30	-15	-1.5	11 IR/ER	-	-	M2,5X6	T08	-	-
HEI.1037000	•	•	16	20	11	180	30	-15	-1.5	16 IR/ER	-	-	M3,5X8	T15	-	-
HEI.1037100	•	•	20	25	13	200	35	-15	-1.5	16 IR/ER	-	-	M3,5X8	T15	-	-
HEI.1037200	•	•	25	32	17	250	35	-15	-1.5	16 IR/ER	IR/ER 016	M5X0.5XM3.5	M3.5X11	T15	CK 15	M4x12
HEI.1037300	•	•	32	40	21	300	40	-15	-1.5	16 IR/ER	IR/ER 016	M5X0.5XM3.5	M3.5X14	T15	CK 15	M4x12
HEI.1037400	•	•	40	50	26	400	50	-15	-1.5	16 IR/ER	IR/ER 016	M5X0.5XM3.5	M3.5X14	T15	CK 15	M4x12
HEI.1037500	•	•	25	32	17	250	35	-15	-1.5	22 IR/ER	IR/ER 022	-	M4X12	T20	CK 15	M4x12
HEI.1037600	•	•	32	40	21	300	40	-15	-1.5	22 IR/ER	IR/ER 022	-	M4X17	T20	CK 15	M4x12
HEI.1037700	•	•	40	50	26	400	50	-15	-1.5	22 IR/ER	IR/ER 022	-	M4X17	T20	CK 15	M4x12
HEI.1037800	•	•	50	63	35	450	70	-15	-1.5	22 IR/ER	IR/ER 022	-	M4X17	T20	CK 15	M4x12
HEI.1037850	•	•	60	73	40	450	70	-15	-1.5	22 IR/ER	IR/ER 022	-	M4X17	T20	CK 15	M4x12
HEI.1036800	•	•	16	17	8	180	45	-15	-1.5	16 IR/ER	-	-	M3,5X8	T15	-	-
HEI.1542500	•	•	20	25	13	200	35	-15	-1.5	22 IR/ER	IR/ER 022	-	M4X12	T20	CK 15	M4x12
HEI.1369300	•	•	20	13	7.5	200	35	-15	-1.5	16 IR/ER	-	-	M3,5X8	T15	-	-

SIR ZCC

Indexable Compability: ZCC

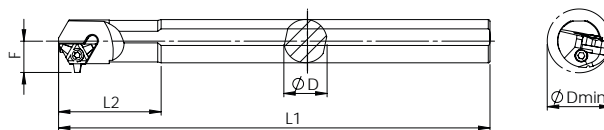

Item Code	Stock		Dimension mm							Spare Parts			
	R	L	D	Dmin	F	L1	L2	λF	YP	Insert	Shim	Screw	Torx
HEI.1409100	•	○	25	33	19	250	60	-12	-3	22 IR/ER	-	M4,5X12	T20
HEI.1409000	•	○	32	38	22	300	60	-10	-3	22 IR/ER	-	M4,5X12	T20
HEI.1408900	•	○	40	45	26	400	60	-12	-3	22 IR/ER	-	M4,5X12	T20
HEI.1371900	•	○	32	40	23	300	60	-14	-3	27 IR/ER	-	M5X17	T20
HEI.1365200	•	○	40	50	26	400	60	-12	-3	27 IR/ER	-	M5X17	T20

SVUBR

Indexable Compability: ISO

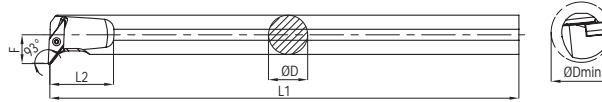

Item Code	Stock			Dimension mm							Spare Parts				
	R	L	D	D _{min}	F	L1	L2	λF	YP	Insert	Shim	Screw	Screw	Torx	
HEI.1051200	•	•	16	20	11	180	40	-8	0	VBM. 1103..	-	-	M2,5X7	T08	
HEI.1051300	•	•	20	25	13	200	40	-8	0	VBM. 1103..	-	-	M2,5X7	T08	
HEI.1051400	•	•	25	32	17	250	50	-9	0	VBM. 1604..	VB..016	M5X0.5XM3.5	M3.5X11	T15	
HEI.1051500	•	•	32	40	22	300	60	-9	0	VBM. 1604..	VB..016	M5X0.5XM3.5	M3.5X11	T15	
HEI.1051600	•	•	40	50	27	400	70	-9	0	VBM. 1604..	VB..016	M5X0.5XM3.5	M3.5X11	T15	

SVUCR

Indexable Compability: ISO

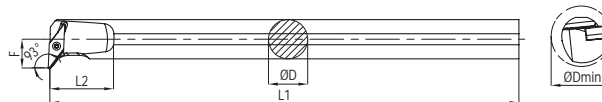

Item Code	Stock			Dimension mm							Spare Parts				
	R	L	D	D _{min}	F	L1	L2	λF	YP	Insert	Shim	Screw	Screw	Torx	
HEI.1051700	•	•	16	20	11	180	40	-8	0	VCM. 1103..	-	-	M2,5X7	T08	
HEI.1051800	•	•	20	25	13	200	40	-8	0	VCM. 1103..	-	-	M2,5X7	T08	
HEI.1051900	•	•	25	32	17	250	50	-9	0	VCM. 1604..	VC..016	M5X0.5XM3.5	M3.5X11	T15	
HEI.1052000	•	•	32	40	22	300	60	-9	0	VCM. 1604..	VC..016	M5X0.5XM3.5	M3.5X11	T15	
HEI.1052100	•	•	40	50	27	400	70	-9	0	VCM. 1604..	VC..016	M5X0.5XM3.5	M3.5X11	T15	

SVJBR

Indexable Compability: ISO

heikenei.com

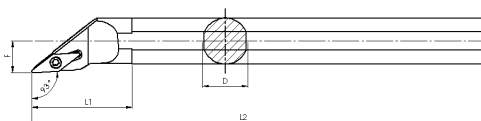

Item Code	Stock			Dimension mm							Spare Parts				
	R	L	D	D min	F	L1	L2	λF	γP	Insert	Shim	Screw	Screw	Torx	
HEI.1024200	•	•	25	32	17	250	50	-	-	VCM. 1604..	VC..016	M5X0.5XM3.5	M3.5X1	T15	
HEI.1024300	•	•	32	40	23	300	80	-	-	VCM. 1604..	VC..016	M5X0.5XM3.5	M3.5X1	T15	
HEI.1024400	•	•	40	50	27	400	80	-	-	VCM. 1604..	VC..016	M5X0.5XM3.5	M3.5X1	T15	

SDPCR

Indexable Compability: ISO



Item Code	Stock			Dimension mm							Spare Parts				
	R	L	D	D min	F	L1	L2	λF	γP	Insert	Shim	Screw	Screw	Torx	
HEI.1052500	•	○	10	13	7.5	125	25	-	-	DC.T 0702..	-	-	M2,5X5	T08	
HEI.1052600	•	○	12	16	9	150	30	-	-	DC.T 0702..	-	-	M2,5X5	T08	
HEI.1052700	•	○	16	20	11	180	35	-	-	DC.T 11T3..	-	-	M3.5X8	T15	
HEI.1052800	•	○	20	25	13	200	40	-	-	DC.T 11T3..	-	-	M3.5X8	T15	
HEI.1052900	•	○	25	32	17.5	250	50	-	-	DC.T 11T3..	DC..011	M5X0.5XM3.5	M3.5X14	T15	
HEI.1053000	•	○	32	40	23	300	60	-	-	DC.T 11T3..	DC..011	M5X0.5XM3.5	M3.5X14	T15	

SDUCR

Indexable Compability: ISO

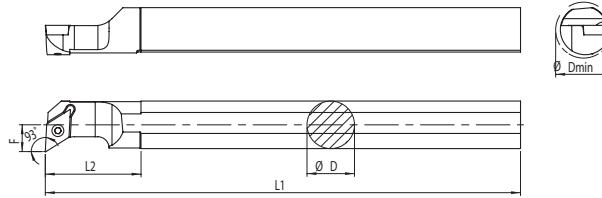

Item Code	Stock		Dimension mm								Spare Parts			
	R	L	D	D min	F	L1	L2	λF	YP	Insert	Shim	Screw	Screw	Torx
HEI.1053100	•	•	10	13	7.5	125	25	-11	0	DC.T 0702..	-	-	M2,5X5	T08
HEI.1053101	•	•	10	13	7.5	125	25	-11	0	DC.T 0702..	-	-	M2,5X5	T08
HEI.1053200	•	•	12	16	9	150	30	-9	0	DC.T 0702..	-	-	M2,5X5	T08
HEI.1053201	•	•	12	16	9	150	30	-9	0	DC.T 0702..	-	-	M2,5X7	T08
HEI.1053300	•	•	16	20	11	180	35	-9	0	DC.T 0702..	-	-	M2,5X7	T08
HEI.1053400	•	•	16	20	11	180	35	-9	0	DC.T 11T3..	-	-	M3.5X8	T15
HEI.1053401	•	•	16	20	11	180	35	-9	0	DC.T 0702..	-	-	M2,5X7	T08
HEI.1053500	•	•	20	25	13	200	40	-8	0	DC.T 0702..	-	-	M2,5X7	T08
HEI.1053600	•	•	20	25	13	200	40	-8	0	DC.T 11T3..	-	-	M3.5X10	T15
HEI.1053601	•	•	20	25	13	200	40	-8	0	DC.T 11T3..	-	-	M3.5X10	T15
HEI.1053700	•	•	25	32	17.5	250	50	-8	0	DC.T 11T3..	-	-	M3.5X10	T15
HEI.1053701	•	•	25	32	17.5	250	50	-8	0	DC.T 0702..	-	-	M2,5X7	T08
HEI.1053800	•	•	25	32	17.5	250	50	-8	0	DC.T 0702..	-	-	M2,5X7	T08
HEI.1053900	•	•	32	40	23	300	60	-8	0	DC.T 11T3..	DC..011	M5X0.5XM3.5	M3.5X14	T15
HEI.1054000	•	•	40	50	27	400	60	-8	0	DC.T 11T3..	DC..011	M5X0.5XM3.5	M3.5X14	T15
HEI.1606500	•	•	12	15	8	125	25	-9	0	DC.T 0702..	DC..011	M5X0.5XM3.5	M2,5X7	T08

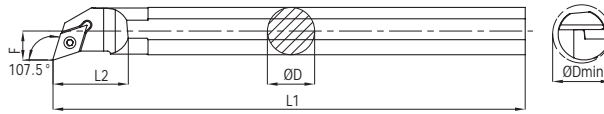

Item Code	Stock		Dimension mm								Spare Parts			
	R	L	D	D min	F	L1	L2	λF	γP	Insert	Shim	Screw	Screw	Key
HEI.1054100	•	•	10	13	7.5	125	25	-11	0	DC.T 0702..	-	-	M2,5X5	T08
HEI.1054101	•	○	10	12	7.5	125	25	-11	0	DC.T 0702..	-	-	M2,5X5	T08
HEI.1054200	•	•	12	16	9	150	30	-9	0	DC.T 0702..	-	-	M2,5X7	T08
HEI.1054201	•	○	12	16	9	150	30	-9	0	DC.T 0702..	-	-	M2,5X7	T08
HEI.1054300	•	•	16	20	11	180	35	-9	0	DC.T 0702..	-	-	M2,5X7	T08
HEI.1410600	•	•	20	25	13	200	40	-8	0	DC.T 0702..	-	-	M2,5X7	T08
HEI.1054500	•	•	16	20	11	180	35	-9	0	DC.T 11T3..	-	-	M3.5X8	T15
HEI.1054501	•	○	16	20	11	180	35	-9	0	DC.T 11T3..	-	-	M3.5X8	T15
HEI.1054600	•	•	20	25	13	200	40	-8	0	DC.T 11T3..	-	-	M3.5X8	T15
HEI.1054601	•	○	20	25	13	200	40	-8	0	DC.T 11T3..	-	-	M3.5X8	T15
HEI.1054700	•	•	25	32	17.5	250	50	-8	0	DC.T 0702..	-	-	M2,5X7	T08
HEI.1054800	•	•	25	32	17.5	250	50	-8	0	DC.T 11T3..	DC..011	M5X0.5XM3.5	M3.5X14	T15
HEI.1054900	•	•	32	40	23	300	60	-8	0	DC.T 11T3..	DC..011	M5X0.5XM3.5	M3.5X14	T15

SD-CR

Indexable Compability: ISO

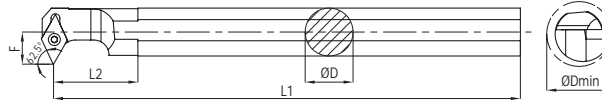

Item Code	Stock			Dimension mm							Spare Parts				
	R	L	D	D min	F	L1	L2	λF	YP	Insert	Shim	Screw	Screw	Torx	
HEI.1055000	•	•	10	14	8.5	125	28	-9	0	DC.T 0702..	-	-	M2,5X7	T08	
HEI.1055100	•	•	12	16	9	150	30	-9	0	DC.T 0702..	-	-	M2,5X7	T08	
HEI.1055200	•	•	16	23	14	180	40	-8	0	DC.T 0702..	-	-	M2,5X7	T08	
HEI.1055300	•	•	16	23	14	180	40	-8	0	DC.T 11T3..	-	-	M3.5X8	T15	
HEI.1055400	•	•	20	25	14.5	200	45	-8	0	DC.T 11T3..	-	-	M3.5X8	T15	
HEI.1055500	•	•	25	32	19	250	55	-8	0	DC.T 11T3..	DC..011	M5X0.5XM3.5	M3.5X14	T15	
HEI.1055600	•	•	32	40	23	300	60	-12	0	DC.T 11T3..	DC..011	M5X0.5XM3.5	M3.5X14	T15	
HEI.1055700	•	◦	40	50	27	400	70	-10	0	DC.T 11T3..	DC..011	M5X0.5XM3.5	M3.5X14	T15	

SDXCR

Indexable Compability: ISO

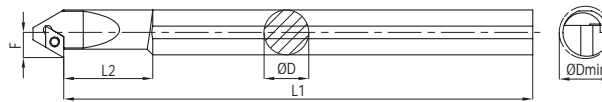

Item Code	Stock			Dimension mm							Spare Parts				
	R	L	D	D min	F	L1	L2	λF	YP	Insert	Shim	Screw	Screw	Torx	
HEI.1055800	•	•	12	16	9	150	30	-7	0	DC.T 0702..	-	-	M2,5X5	T08	
HEI.1055900	•	•	16	22	12.5	180	40	-9	0	DC.T 0702..	-	-	M2,5X7	T08	
HEI.1056000	•	•	16	22	12.5	180	40	-9	0		-	-	M2,5X7	T08	
HEI.1056100	•	•	20	25	14	200	55	-9	0	DC.T 11T3..	-	-	M3.5X8	T15	
HEI.1056200	•	•	25	32	17.5	250	65	-10	0	DC.T 11T3..	DC..011	M5X0.5XM3.5	M3.5X14	T15	
HEI.1056300	•	•	32	40	23	300	80	-13	0	DC.T 11T3..	DC..011	M5X0.5XM3.5	M3.5X14	T15	
HEI.1056400	•	•	40	50	27	400	80	-13	0	DC.T 11T3..	DC..011	M5X0.5XM3.5	M3.5X14	T15	

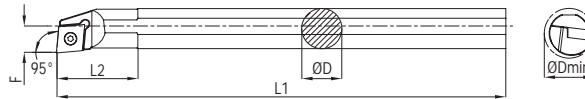

Item Code	Stock		Dimension mm							Spare Parts				
	R	L	D	D min	F	L1	L2	λF	YP	Insert	Shim	Screw	Screw	Torx
HEI.1306100	•	•	8	10	6	100	30	-10	0	CC.T 0602..	-	-	M2,5X5	T08
HEI.1306200	•	•	8	10	6	100	30	-10	0	CC.T 0602..	-	-	M2,5X5	T08
HEI.1306300	•	•	8	11	6	100	25	-10	0	CC.T 0602..	-	-	M2,5X5	T08
HEI.1306400	•	•	8	11	6	100	25	-10	0	CC.T 0602..	-	-	M2,5X5	T08
HEI.1306500	•	•	10	13	7	125	25	-10	0	CC.T 0602..	-	-	M2,5X5	T08
HEI.1306600	•	•	10	13	7	125	25	-10	0	CC.T 0602..	-	-	M2,5X5	T08
HEI.1306700	•	•	8	11	6	100	25	-10	0	CC.T 0602..	-	-	M2,5X5	T08
HEI.1306800	•	•	8	11	6	100	25	-10	0	CC.T 0602..	-	-	M2,5X5	T08
HEI.1306900	•	•	12	16	9	150	30	-8	0	CC.T 0602..	-	-	M2,5X5	T08
HEI.1307000	•	•	12	16	9	150	30	-8	0	CC.T 0602..	-	-	M2,5X5	T08
HEI.1307100	•	•	16	20	11	180	35	-8	0	CC.T 0602..	-	-	M2,5X7	T08
HEI.1307200	•	•	16	20	11	180	35	-8	0	CC.T 0602..	-	-	M2,5X7	T08
HEI.1307300	•	○	16	20	11	180	35	-8	0	CC.T 09T3..	-	-	M3.5X8	T15
HEI.1307400	•	•	16	20	11	180	35	-8	0	CC.T 09T3..	-	-	M3.5X8	T15
HEI.1307500	•	•	20	25	13	200	40	-8	0	CC.T 09T3..	-	-	M3.5X11	T15
HEI.1307600	•	○	20	25	13	200	40	-8	0	CC.T 09T3..	-	-	M3.5X11	T15
HEI.1307700	•	•	25	32	17	250	50	-8	0	CC.T 09T3..	-	-	M3.5X11	T15
HEI.1307800	•	○	32	40	23	300	60	-8	0	CC.T 09T3..	-	-	M3.5X6	T15
HEI.1307900	•	•	25	32	17	250	50	-8	0	CC.T 1204..	CC..012	M6XM4	M3.5X11	T20
HEI.1308000	•	○	25	32	17	250	50	-8	0	CC.T 1204..	CC..012	M6XM4	M3.5X11	T20
HEI.1308100	•	•	32	40	23	300	60	-8	0	CC.T 1204..	CC..012	M6XM4	M3.5X11	T20
HEI.1308200	•	•	40	50	27	400	70	-8	0	CC.T 1204..	CC..012	M6XM4	M3.5X11	T20
HEI.1606600	•	•	12	12.5	7	125	25	-10	0	CC.T 0602..	-	-	M2,5X5	T08
HEI.1606700	•	○	16	15.5	9	150	30	-8	0	CC.T 0602..	-	-	M2,5X5	T08
HEI.1606800	•	○	16	15.5	9	150	30	-8	0	CC.T 09T3..	-	-	M3.5X6	T15

STFCR

Indexable Compability: ISO

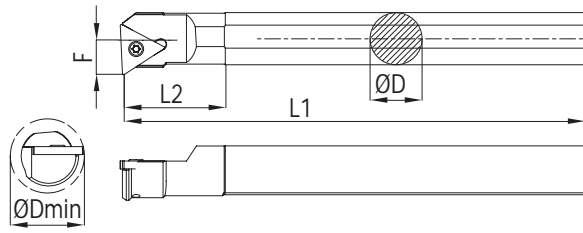

Item Code	Stock		Dimension mm								Spare Parts				
	R	L	D	D min	F	L1	L2	λF	YP	Insert	Shim	Screw	Screw	Torx	
HEI.1057800	•	•	16	20	11	180	35	-9	0	TC.T 16T3..	-	-	M3,5X8	T15	
HEI.1057900	•	•	20	25	13	200	40	-8	0	TC.T 16T3..	TC..016	M5X0.5XM3.5	M3,5X11	T15	
HEI.1058000	•	•	25	32	17.5	250	50	-8	0	TC.T 16T3..	TC..016	M5X0.5XM3.5	M3,5X11	T15	
HEI.1058100	•	•	32	40	23	300	60	-8	0	TC.T 16T3..	TC..016	M5X0.5XM3.5	M3,5X11	T15	
HEI.1365300	•	•	12	15.5	9	150	30	-9	0	TC.T 11	-	-	M2,5X6	T08	

CKUNR

Indexable Compability: ISO

heikenei.com



Item Code	Stock		Dimension mm								Spare Parts				
	R	L	D	D Min	F	L1	L2	λF	YP	Insert	Shim	Screw	Clamp	Screw	Key
HEI.1058200	•	•	25	32	17	250	50	-12	-5	KNUX 1604..	KN..016 (R/L)	M3X8 A2.5	C160105	M6X27	A3
HEI.1058300	•	•	32	40	22	300	60	-12	-5	KNUX 1604..	KN..016 (R/L)	M3X8 A2.5	C160105	M6X27	A3
HEI.1058400	•	•	40	50	27	400	65	-9	-5	KNUX 1604..	KN..016 (R/L)	M3X8 A2.5	C160105	M6X27	A3
HEI.1058500	•	•	50	63	35	450	70	-7	-5	KNUX 1604..	KN..016 (R/L)	M3X8 A2.5	C160105	M6X27	A3
HEI.1058600	•	○	60	75	35	450	70	-7	-5	KNUX 1604..	KN..016 (R/L)	M3X8 A2.5	C160105	M6X27	A3

CTUPR

Indexable Compability: ISO

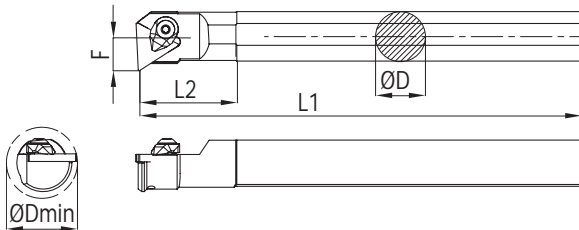

Item Code	Stock		Dimension mm								Spare Parts				
	R	L	D	D min	F	L1	L2	λF	YP	Insert	Shim	Screw	Clamp	Screw	Key
HEI.1058650	•	○	16	20	11	180	35	-8	-	TPKN 1603	-	-	C160105	M5X23	A3
HEI.1058700	•	○	20	25	13	200	40	-8	-	TPKN 1603	-	-	C160105	M5X23	A3
HEI.1058800	•	○	25	32	17	250	50	-8	-	TPKN 1603	TP..16	M4X10	C160105	M5X23	A3

TDUNR

Indexable Compability: ISO

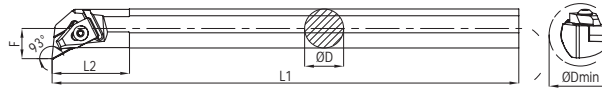

Item Code	Stock		Dimension mm								Spare Parts				
	R	L	D	D min	F	L1	L2	λF	YP	Insert	Shim	Screw	Clamp	Screw	Key
HEI.1059300	•	•	20	25	13	200	40	-11	-5	DNM. 1104..	-	-	T110105	M5X15	A3
HEI.1059400	•	•	25	32	17	250	50	-13	-5	DNM. 1506..	DN..15	M4X10 A2.5	T150105	M6X20	A3
HEI.1059500	•	•	32	40	22	300	60	-12	-5	DNM. 1506..	DN..15	M4X10 A2.5	T150105	M6X27	A3
HEI.1059600	•	•	40	50	27	400	70	-12	-5	DNM. 1506..	DN..15	M4X10 A2.5	T150105	M6X27	A3
HEI.1059700	•	•	50	63	35	450	75	-12	-5	DNM. 1506..	DN..15	M4X10 A2.5	T150105	M6X27	A3
HEI.1059800	•	•	60	75	40	450	75	-12	-5	DNM. 1506..	DN..15	M4X10 A2.5	T150105	M6X27	A3

TDQNR

Indexable Compability: ISO

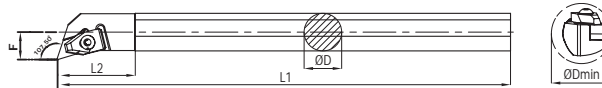

Item Code	Stock		Dimension mm								Spare Parts				
	R	L	D	D min	F	L1	L2	λF	YP	Insert	Shim	Screw	Clamp	Screw	Key
HEI.1058900	•	•	25	32	17	250	50	-13	-5	DNM. 1506..	DN..015	M4X10 A2.5	T150105	M6X20	A3
HEI.1059000	•	•	32	40	22	300	60	-12	-5	DNM. 1506..	DN..015	M4X10 A2.5	T150105	M6X27	A3
HEI.1059100	•	•	40	50	27	400	70	-12	-5	DNM. 1506..	DN..015	M4X10 A2.5	T150105	M6X27	A3
HEI.1059200	•	•	50	63	35	450	75	-12	-5	DNM. 1506..	DN..015	M4X10 A2.5	T150105	M6X27	A3

TD-NR

Indexable Compability: ISO

heikenei.com

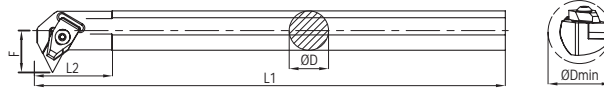

Item Code	Stock		Dimension mm								Spare Parts				
	R	L	D	D min	F	L1	L2	λF	YP	Insert	Shim	Screw	Clamp	Screw	Key
HEI.1059900	•	•	32	43	26.5	300	60	-15	0	DNM. 1506..	DN..015	M4X10 A2.5	T150105	M6X27	A3
HEI.1060000	•	•	40	50	29.5	400	70	-13	0	DNM. 1506..	DN..015	M4X10 A2.5	T150105	M6X27	A3
HEI.1060100	•	○	50	62	35	450	70	-13	0	DNM. 1506..	DN..015	M4X10 A2.5	T150105	M6X27	A3

TCLNR

Indexable Compability: ISO

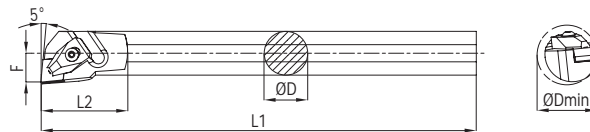

Item Code	Stock		Dimension mm								Spare Parts				
	R	L	D	D min	F	L1	L2	λF	YP	Insert	Shim	Screw	Clamp	Screw	Key
HEI.1548400	•	•	25	32	17	250	50	-12	-5	CNM. 1204..	CN..012	M4X10 A2,5	T120105	M6X20	A3
HEI.1548500	•	•	32	40	22	300	60	-12	-5	CNM. 1204..	CN..012	M4X10 A2,5	T120105	M6X27	A3
HEI.1060400	•	•	40	50	27	400	70	-12	-5	CNM. 1606..	CN..16	M5X8 A3	T160105	M6X27	A3
HEI.1060500	•	•	50	63	35	450	75	-12	-5	CNM. 1606..	CN..16	M5X8 A3	T160105	M6X27	A3
HEI.1060600	•	•	32	40	22	300	60	-12	-5	CNM. 1606..	CN..16	M5X8 A3	T160105	M6X27	A3
HEI.1060700	•	•	40	50	27	400	70	-12	-5	CNM. 1204..	CN..012	M4X10 A2,5	T120105	M6X27	A3
HEI.1060800	•	○	60	75	40	450	75	-12	-5	CNM. 1606..	CN..16	M5X8 A3	T160105	M6X27	A3
HEI.1060830	•	•	40	50	27	400	70	-12	-5	CNM. 1906..	CN..19	M5X8 A3	T190105	M8X27	A5
HEI.1060840	•	○	50	63	35	450	75	-12	-5	CNM. 1906..	CN..19	M5X8 A3	T190105	M8X27	A5

TWLNR

Indexable Compability: ISO

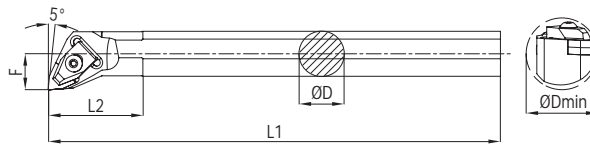

Item Code	Stock		Dimension mm								Spare Parts					
	R	L	D	D min	F	L1	L2	λF	YP	Insert	Shim	Screw	Clamp	Screw	Key	
HEI.1061000	•	•	20	25	13	200	40	-11	-5	WNM. 0602..	-	-	T060105	M5X15	A3	
HEI.1061100	•	•	25	32	17	250	50	-13	-5	WNM. 0804..	WN.008(H)	M4X10 A2.5	T080105	M6X20	A3	
HEI.1061200	•	•	32	40	22	300	60	-12	-5	WNM. 0804..	WN.008(H)	M4X10 A2.5	T080105	M6X27	A3	
HEI.1061300	•	○	40	50	27	400	70	-12	-5	WNM. 0804..	WN.008(H)	M4X10 A2.5	T080105	M6X27	A3	
HEI.1061400	•	○	50	63	35	450	75	-12	-5	WNM. 0804..	WN.008(H)	M4X10 A2.5	T080105	M6X27	A3	
HEI.1061500	•	○	60	75	40	450	75	-12	-5	WNM. 0804..	WN.008(H)	M4X10 A2.5	T080105	M6X27	A3	

MTUNR

Indexable Compability: ISO

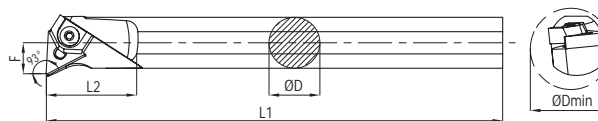

Item Code	Stock		Dimension mm								Spare Parts					
	R	L	D	D min	F	L1	L2	λF	YP	Insert	Shim	Screw	Clamp	Screw	Key	
HEI.1061600	•	•	20	25	13	200	40	-13	-5	TNM. 1604..	-	5X3.6X12.5	M160105	M5X15	A3	
HEI.1061700	•	•	25	32	17	250	50	-12	-5	TNM. 1604..	TN..016(P)	5X3.6X12.5	M160105	M5X23	A3	
HEI.1061800	•	•	32	40	22	300	60	-12	-5	TNM. 1604..	TN..016(P)	5X3.6X15	M160105	M5X23	A3	
HEI.1061900	•	•	40	50	27	400	70	-12	-5	TNM. 1604..	TN..016(P)	5X3.6X15	M160105	M5X23	A3	
HEI.1062000	•	•	32	40	22	300	60	-12	-5	TNM. 2204..	TN..022(P)	6X5X15	M220105	M6X27	A3	
HEI.1062100	•	•	40	50	27	400	70	-12	-5	TNM. 2204..	TN..022(P)	6X5X15	M220105	M6X27	A3	
HEI.1062200	•	•	50	63	35	450	75	-12	-5	TNM. 2204..	TN..022(P)	6X5X15	M220105	M6X27	A3	
HEI.1062300	•	○	60	75	40	450	75	-12	-5	TNM. 2204..	TN..022(P)	6X5X15	M220105	M6X27	A3	

MT-NR

Indexable Compability: ISO

heikenei.com

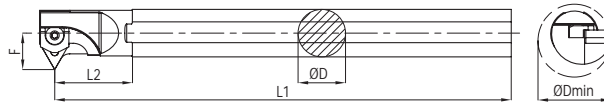

Item Code	Stock		Dimension mm								Spare Parts				
	R	L	D	D min	F	L1	L2	λF	YP	Insert	Shim	Screw	Clamp	Screw	Key
HEI.1062400	•	•	20	27	16	200	40	-15	-5	TNM. 1604..	-	5X3.6X12,5	M160105	M5X15	A3
HEI.1062500	•	•	25	33	19.5	250	50	-14	-5	TNM. 1604..	TN..016(P)	5X3.6X15	M160105	M5X15	A3
HEI.1062600	•	•	32	40	23	300	55	-13	-5	TNM. 1604..	TN..016(P)	5X3.6X15	M160105	M5X15	A3
HEI.1062700	•	•	40	50	29.5	400	70	-15	-5	TNM. 1604..	TN..016(P)	5X3.6X15	M160105	M5X15	A3
HEI.1062800	•	○	50	62	35	450	70	-15	-5	TNM. 1604..	TN..016(P)	5X3.6X15	M160105	M5X15	A3
HEI.1062820	•	○	32	40	23	300	55	-13	-5	TNM. 2204..	TN..022(P)	6X5X15	M220105	M6X27	A3
HEI.1062830	•	○	40	50	29.5	400	70	-15	-5	TNM. 2204..	TN..022(P)	6X5X15	M220105	M6X27	A3

MTQNR

Indexable Compability: ISO

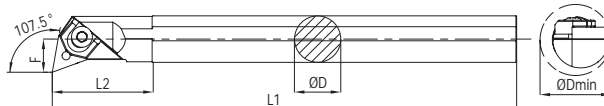

Item Code	Stock		Dimension mm								Spare Parts				
	R	L	D	D min	F	L1	L2	λF	YP	Insert	Shim	Screw	Clamp	Screw	Key
HEI.1413700	•	•	20	25	13	200	40	-13	-5	TNM. 1604..	-	5X3.6X12,5	M160105	M5X15	A3
HEI.1413600	•	•	25	32	17	250	50	-12	-5	TNM. 1604..	TN..016(P)	5X3.6X15	M160105	M5X23	A3
HEI.1413500	•	•	32	40	22	300	60	-11	-5	TNM. 1604..	TN..016(P)	5X3.6X15	M160105	M5X23	A3
HEI.1413400	•	•	40	50	27	400	70	-11	-5	TNM. 1604..	TN..016(P)	5X3.6X15	M160105	M5X23	A3
HEI.1413300	•	•	32	40	22	300	60	-11	-5	TNM. 2204..	TN..022(P)	6X5X18	M220105	M6X27	A3
HEI.1413200	•	•	40	50	27	400	70	-11	-5	TNM. 2204..	TN..022(P)	6X5X18	M220105	M6X27	A3

MWLNR

Indexable Compability: ISO

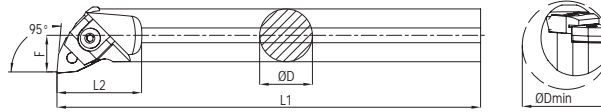

Item Code	Stock		Dimension mm								Spare Parts					
	R	L	D	D min	F	L1	L2	λF	YP	Insert	Shim	Screw	Clamp	Screw	Key	
HEI.1063500	•	•	16	22	11	180	35	-13	-5	WNM. 0604..	-	5x3,6x15	M060105	M5X15	A3	
HEI.1063600	•	•	20	25	13	200	40	-13	-5	WNM. 0604..	-	5x3,6x15	M060105	M5X15	A3	
HEI.1063700	•	•	25	32	17	250	50	-13	-5	WNM. 0804..	TN..022(P)	6X5X15	M080105	M6X20	A3	
HEI.1063800	•	•	32	40	22	300	60	-12	-5	WNM. 0804..	TN..022(P)	6X5X15	M080105	M6X27	A3	
HEI.1063900	•	•	40	50	27	400	70	-14	-5	WNM. 0804..	TN..022(P)	6X5X15	M080105	M6X27	A3	
HEI.1064000	•	•	50	63	35	450	75	-12	-5	WNM. 0804..	TN..022(P)	6X5X15	M080105	M6X27	A3	
HEI.1064100	◦	◦	60	75	40	450	75	-12	-5	WNM. 0804..	TN..022(P)	6X5X15	M080105	M6X27	A3	

PCLNR

Indexable Compability: ISO



Item Code	Stock		Dimension mm								Spare Parts					
	R	L	D	D min	F	L1	L2	λF	YP	Insert	Shim	Screw	Crowbar	Metal Sheet	Key	
HEI.1064105	•	◦	25	32	17	250	50	-12	-5	CNM. 1204..	CN..012	MPV M8 K	MPL 012	MPS 012	A3	
HEI.1064110	•	◦	32	40	22	300	60	-12	-5	CNM. 1204..	CN..012	MPV M8 K	MPL 012	MPS 012	A3	
HEI.1064115	•	•	40	50	27	400	70	-12	-5	CNM. 1204..	CN..012	MPV M8 K	MPL 012	MPS 012	A3	
HEI.1064120	•	◦	32	40	22	300	60	-12	-5	CNM. 1606..	CN..16	MPV M8 K	MPL 016	MPS 016	A3	
HEI.1064125	•	◦	40	50	27	400	70	-12	-5	CNM. 1606..	CN..16	MPV M8 K	MPL 016	MPS 016	A3	
HEI.1064130	•	◦	40	50	27	400	70	-12	-5	CNM. 1906..	CN..019	MPV M8 K	MPL 019	MPS 019	A3	
HEI.1064135	•	◦	50	63	35	450	75	-12	-5	CNM. 1906..	CN..019	MPV M8 K	MPL 019	MPS 019	A3	

PDUNR

Indexable Compability: ISO

heikenei.com



Item Code	Stock		Dimension mm								Spare Parts					
	R	L	D	D _{min}	F	L1	L2	λF	γP	Insert	Shim	Screw	Crowbar	Metal Sheet	Key	
HEI.1064140	•	○	25	32	17	250	50	-13	-5	DNM. 1506..	DN..015	MPV M8 K	MPL 012	MPS 012	A3	
HEI.1064145	•	○	32	40	22	300	60	-12	-5	DNM. 1506..	DN..015	MPV M8 K	MPL 012	MPS 012	A3	
HEI.1064150	•	○	40	50	27	400	70	-12	-5	DNM. 1506..	DN..015	MPV M8 K	MPL 012	MPS 012	A3	

PWLNR

Indexable Compability: ISO

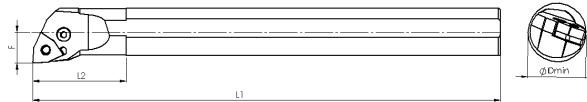

Item Code	Stock		Dimension mm								Spare Parts					
	R	L	D	D _{min}	F	L1	L2	λF	γP	Insert	Shim	Screw	Crowbar	Metal Sheet	Key	
HEI.1064155	•	○	25	25	32	150	40	-6	-6	WNM. 0804..	WN..008(H)	MPV M8 K	MPL 012	MPS 012	A3	
HEI.1064160	•	○	32	32	40	170	40	-6	-6	WNM. 0804..	WN..008(H)	MPV M8 K	MPL 012	MPS 012	A3	
HEI.1064165	•	○	40	40	50	200	45	-6	-6	WNM. 0804..	WN..008(H)	MPV M8 K	MPL 012	MPS 012	A3	

PTUNR

Indexable Compability:

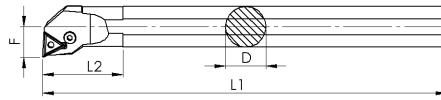

Item Code	Stock		Dimension mm							Spare Parts					
	R	L	D	D _{min}	F	L1	L2	λF	YP	Insert	Shim	Screw	Crowbar	Metal Sheet	Key
HEI.1064170	○	○	20	25	13	200	40	-13	-5	TNM. 1604..	TN..016(P)	MPV M8 K	MPL 016	MPS 016	A3
HEI.1064175	○	○	25	32	17	250	50	-12	-5	TNM. 1604..	TN..016(P)	MPV M8 K	MPL 016	MPS 016	A3
HEI.1064180	○	○	32	40	22	300	60	-12	-5	TNM. 1604..	TN..016(P)	MPV M8 K	MPL 016	MPS 016	A3
HEI.1064185	●	○	32	40	22	300	60	-12	-5	TNM. 2204..	TN..022P)	MPV M8 K	MPL 022	MPS 022	A3
HEI.1064190	●	○	40	50	27	400	70	-12	-5	TNM. 2204..	TN..022P)	MPV M8 K	MPL 022	MPS 022	A3

INDEXABLE END MILLS STRAIGHT SHANK

PG. 68 - 133



APKT 1003

Indexable Compability: ISO

heikenei.com

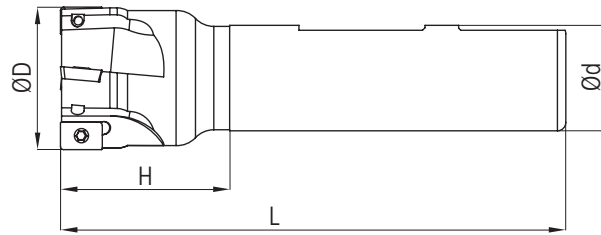

Item Code	Stock		Dimension mm					Spare Parts		
	Inter	C	D	Z	H	L	d	Insert	Screw	Torx
AP..1003	•	•								
HEI.1064200	•	•	12	1	40	120	12	AP..1003..	M2.5X6	T08
HEI.1064300	•	◦	14	1	30	120	12	AP..1003..	M2.5X6	T08
HEI.1064400	•	•	16	2	35	100	16	AP..1003..	M2.5X6	T08
HEI.1064500	•	•	16	2	40	120	16	AP..1003..	M2.5X6	T08
HEI.1064600	•	•	16	2	50	150	16	AP..1003..	M2.5X6	T08
HEI.1064700	•	•	16	2	50	200	16	AP..1003..	M2.5X6	T08
HEI.1064800	•	◦	16	2	60	250	16	AP..1003..	M2.5X6	T08
HEI.1064900	•	•	18	2	30	100	16	AP..1003..	M2.5X6	T08
HEI.1065000	•	•	18	2	30	120	16	AP..1003..	M2.5X6	T08
HEI.1065100	•	•	18	2	30	150	16	AP..1003..	M2.5X6	T08
HEI.1065200	•	•	18	2	30	200	16	AP..1003..	M2.5X6	T08
HEI.1065300	•	•	20	3	35	100	20	AP..1003..	M2.5X7	T08
HEI.1065400	•	•	20	3	40	120	20	AP..1003..	M2.5X7	T08
HEI.1065500	•	◦	18	2	30	250	16	AP..1003..	M2.5X6	T08
HEI.1065600	•	•	20	3	50	150	20	AP..1003..	M2.5X7	T08
HEI.1065700	•	•	20	3	60	200	20	AP..1003..	M2.5X7	T08
HEI.1065800	•	◦	20	3	60	250	20	AP..1003..	M2.5X7	T08
HEI.1065900	•	•	22	3	30	100	20	AP..1003..	M2.5X7	T08
HEI.1066000	•	•	22	3	30	120	20	AP..1003..	M2.5X7	T08
HEI.1066100	•	•	22	3	30	150	20	AP..1003..	M2.5X7	T08
HEI.1066200	•	•	22	3	30	200	20	AP..1003..	M2.5X7	T08
HEI.1066300	•	◦	22	3	30	250	20	AP..1003..	M2.5X7	T08
HEI.1066400	•	•	25	3	35	100	25	AP..1003..	M2.5X7	T08
HEI.1066500	•	•	25	3	40	120	25	AP..1003..	M2.5X7	T08
HEI.1066600	•	•	25	3	50	150	25	AP..1003..	M2.5X7	T08
HEI.1066700	•	•	25	3	60	200	25	AP..1003..	M2.5X7	T08
HEI.1066800	•	◦	25	3	60	250	25	AP..1003..	M2.5X7	T08
HEI.1066900	•	◦	28	4	30	150	25	AP..1003..	M2.5X7	T08
HEI.1067000	•	◦	26	3	30	150	25	AP..1003..	M2.5X7	T08

APKT 1003

Indexable Compability: ISO

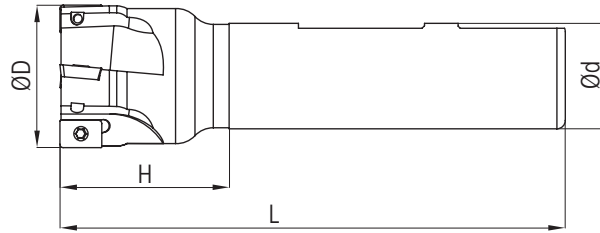

Item Code	Stock		Dimension mm				Spare Parts			
	•	○	D	Z	H	L	d	Insert	Screw	Key
AP..1003	•	•								
HEI.1067100	•	•	26	3	30	200	25	AP..1003..	M2.5X7	T08
HEI.1067200	•	○	26	3	30	250	25	AP..1003..	M2.5X7	T08
HEI.1067300	•	•	30	4	30	100	25	AP..1003..	M2.5X7	T08
HEI.1067400	•	•	30	4	30	120	25	AP..1003..	M2.5X7	T08
HEI.1067500	•	•	30	3	30	150	25	AP..1003..	M2.5X7	T08
HEI.1067600	•	•	30	4	30	150	25	AP..1003..	M2.5X7	T08
HEI.1067700	•	•	30	4	30	200	25	AP..1003..	M2.5X7	T08
HEI.1067800	•	○	30	3	30	300	25	AP..1003..	M2.5X7	T08
HEI.1067900	•	•	32	4	40	150	25	AP..1003..	M2.5X7	T08
HEI.1068000	•	○	32	4	50	150	32	AP..1003..	M2.5X7	T08
HEI.1068100	•	•	32	4	60	200	32	AP..1003..	M2.5X7	T08
HEI.1068200	•	•	35	4	40	100	25	AP..1003..	M2.5X7	T08
HEI.1068300	•	•	35	4	40	120	25	AP..1003..	M2.5X7	T08
HEI.1068400	•	•	35	4	40	150	25	AP..1003..	M2.5X7	T08
HEI.1068500	•	•	35	4	40	200	25	AP..1003..	M2.5X7	T08
HEI.1068600	•	○	35	4	35	100	32	AP..1003..	M2.5X7	T08
HEI.1068700	•	○	35	4	40	120	32	AP..1003..	M2.5X7	T08
HEI.1068800	•	○	35	4	50	150	32	AP..1003..	M2.5X7	T08
HEI.1068900	•	•	40	5	40	100	25	AP..1003..	M2.5X7	T08
HEI.1069000	•	•	40	5	40	120	25	AP..1003..	M2.5X7	T08
HEI.1069100	•	•	40	5	40	150	25	AP..1003..	M2.5X7	T08
HEI.1069200	•	•	40	5	40	200	25	AP..1003..	M2.5X7	T08
HEI.1069250	•	○	40	5	40	100	32	AP..1003..	M2.5X7	T08
HEI.1069300	•	•	40	5	40	120	32	AP..1003..	M2.5X7	T08
HEI.1069400	•	•	40	5	40	150	32	AP..1003..	M2.5X7	T08
HEI.1069500	•	•	40	5	40	150	32	AP..1003..	M2.5X7	T08
HEI.1374100	•	•	17	2	30	150	16	AP..1003..	M2.5X7	T08
HEI.1374000	•	•	21	3	30	150	20	AP..1003..	M2.5X7	T08
HEI.1606900	•	•	21	3	30	200	20	AP..1003..	M2.5X7	T08

APKT 1604

Indexable Compability: ISO

heikenei.com

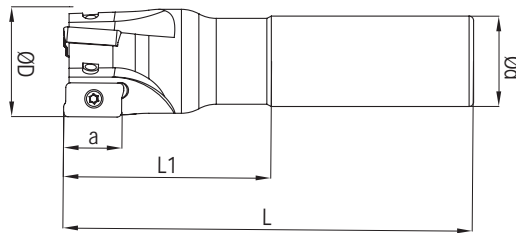

Item Code	Stock		Dimension mm					Spare Parts		
	Inter	C	D	Z	H	L	d	Insert	Screw	Torx
AP..1604..	•	•								
HEI.1069600	•	•	25	23	7	100	25	AP..1604..	M3.5X8	T15
HEI.1069700	•	•	25	2	41	120	25	AP..1604..	M3.5X8	T15
HEI.1069800	•	•	25	2	50	150	25	AP..1604..	M3.5X8	T15
HEI.1069900	•	•	25	2	70	200	25	AP..1604..	M3.5X8	T15
HEI.1070000	•	○	25	2	70	250	25	AP..1604..	M3.5X8	T15
HEI.1070100	•	○	25	2	70	300	25	AP..1604..	M3.5X8	T15
HEI.1070200	•	•	30	3	41	100	25	AP..1604..	M3.5X10	T15
HEI.1070300	•	•	30	3	41	120	25	AP..1604..	M3.5X10	T15
HEI.1070400	•	•	30	3	41	150	25	AP..1604..	M3.5X10	T15
HEI.1070500	•	•	30	3	41	200	25	AP..1604..	M3.5X10	T15
HEI.1070600	•	○	30	3	41	250	25	AP..1604..	M3.5X10	T15
HEI.1070700	•	○	30	3	41	300	25	AP..1604..	M3.5X10	T15
HEI.1070800	•	•	32	3	41	100	25	AP..1604..	M3.5X10	T15
HEI.1070900	•	•	32	3	41	120	25	AP..1604..	M3.5X10	T15
HEI.1071000	•	•	32	3	41	150	25	AP..1604..	M3.5X10	T15
HEI.1071100	•	•	32	3	41	200	25	AP..1604..	M3.5X10	T15
HEI.1071201	•	•	32	3	35	100	32	AP..1604..	M3.5X10	T15
HEI.1071300	•	•	32	3	35	120	32	AP..1604..	M3.5X10	T15
HEI.1071400	•	•	32	3	50	150	32	AP..1604..	M3.5X10	T15
HEI.1071500	•	•	32	3	60	200	32	AP..1604..	M3.5X10	T15
HEI.1071600	•	○	32	3	70	250	32	AP..1604..	M3.5X10	T15
HEI.1071700	•	○	32	3	70	300	32	AP..1604..	M3.5X10	T15
HEI.1071800	•	○	32	3	100	350	32	AP..1604..	M3.5X10	T15
HEI.1071900	•	•	35	3	41	100	25	AP..1604..	M3.5X10	T15
HEI.1072000	•	•	35	3	41	120	25	AP..1604..	M3.5X10	T15
HEI.1072100	•	•	35	3	55	150	25	AP..1604..	M3.5X10	T15
HEI.1072200	•	•	35	3	41	100	32	AP..1604..	M3.5X10	T15
HEI.1072300	•	•	35	3	41	120	32	AP..1604..	M3.5X10	T15
HEI.1072400	•	•	35	3	41	150	32	AP..1604..	M3.5X10	T15
HEI.1072500	•	•	35	3	41	200	32	AP..1604..	M3.5X10	T15
HEI.1072600	•	○	35	3	41	250	32	AP..1604..	M3.5X10	T15
HEI.1072700	•	○	35	3	41	300	32	AP..1604..	M3.5X10	T15
HEI.1072800	•	○	35	3	41	350	32	AP..1604..	M3.5X10	T15
HEI.1072900	•	•	40	4	41	100	25	AP..1604..	M3.5X10	T15
HEI.1073000	•	•	40	4	41	120	25	AP..1604..	M3.5X10	T15
HEI.1073100	•	•	40	4	41	150	25	AP..1604..	M3.5X10	T15
HEI.1073200	•	•	40	4	41	200	25	AP..1604..	M3.5X10	T15
HEI.1073300	•	•	40	4	46	100	32	AP..1604..	M3.5X10	T15
HEI.1073400	•	•	40	4	46	120	32	AP..1604..	M3.5X10	T15
HEI.1073500	•	•	40	4	46	150	32	AP..1604..	M3.5X10	T15
HEI.1073600	•	•	40	4	46	200	32	AP..1604..	M3.5X10	T15
HEI.1073700	•	○	40	4	46	250	32	AP..1604..	M3.5X10	T15
HEI.1073800	•	○	40	4	46	300	32	AP..1604..	M3.5X10	T15
HEI.1073900	•	○	40	4	46	350	32	AP..1604..	M3.5X10	T15
HEI.1069620	•	○	23.5	2	30	150	25	AP..1604..	M3.5X10	T15
HEI.1069640	•	○	24	2	30	150	25	AP..1604..	M3.5X10	T15
HEI.1071140	•	○	32	3	30	250	25	AP..1604..	M3.5X10	T15
HEI.1071160	•	○	32	4	30	350	25	AP..1604..	M3.5X10	T15

TPKN 1603

Indexable Compability: ISO

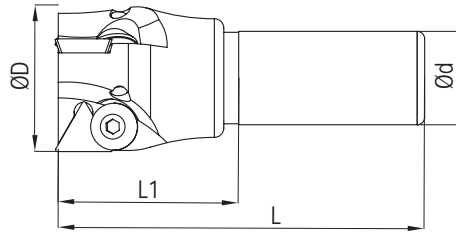

Item Code	Stock		Dimension mm					Spare Parts		
	Stock	Inter C	D	Z	L1	L	d	Insert	Screw	Key
HEI.1075900	•	○	35	2	40	100	25	TPKN 1603	M6X0.75	A4
HEI.1076000	•	○	40	3	40	100	25	TPKN 1603	M6X0.75	A4
HEI.1076100	•	○	50	3	40	100	25	TPKN 1603	M6X0.75	A4

VCGT 2205/1604

Indexable Compability: ISO

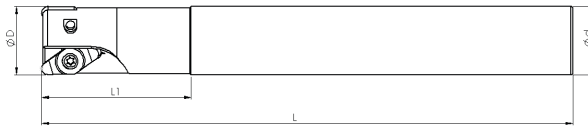

Item Code	Stock		Dimension mm					Spare Parts		
	Stock	Inter C	D	Z	L1	L	d	Insert	Screw	Torx
HEI.1099100	•	○	32	3	70	300	32	VCGT 1604	M4X11	T15
HEI.1098900	•	○	32	2	70	250	32	VCGT 2205	M5X12	T20
HEI.1099000	•	○	33	2	40	250	32	VCGT 2205	M5X12	T20

QXMT 17

Indexable Compability: ISO

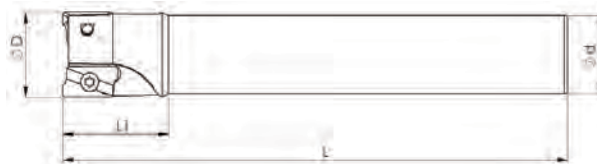

Item Code	Stock		Dimension mm					Spare Parts		
	Stock	Inter C	D	Z	L1	L	d	Insert	Screw	Torx
HEI.1115200	○	○	25	2	70	150	25	QXMT 17	M4X8	T15
HEI.1115300	○	○	28	2	50	150	25	QXMT 17	M4X8	T15
HEI.1115400	•	○	28	2	50	160	25	QXMT 17	M4X8	T15
HEI.1115500	○	○	35	3	50	150	25	QXMT 17	M4X8	T15

ADKX 1204

Indexable Compability: FTTE

heikenei.com

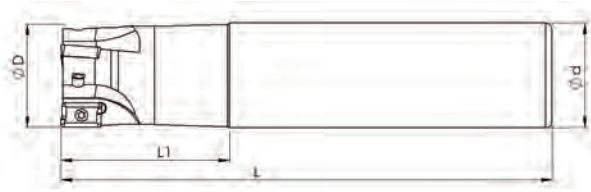

Item Code	Stock		Dimension mm					Spare Parts		
	Stock	Inter C	D	Z	L1	L	d	Insert	Screw	Torx
ADKX 1204	●	○	12	1	30	80	12	ADKX 1204	M3X6	T10
HEI.1113400	●	○	12	1	30	80	12	ADKX 1204	M3X6	T10
HEI.1113500	○	○	16	2	30	140	14	ADKX 1204	M3X6	T10
HEI.1113600	○	○	16	2	40	140	16	ADKX 1204	M3X6	T10
HEI.1113700	○	○	20	2	30	171	18	ADKX 1204	M3X6	T10
HEI.1113800	○	○	20	2	35	90	20	ADKX 1204	M3X6	T10
HEI.1113900	○	○	20	2	50	171	20	ADKX 1204	M3X6	T10
HEI.1114000	●	○	25	2	35	100	25	ADKX 1204	M3X6	T10
HEI.1114100	●	○	25	2	50	171	25	ADKX 1204	M3X6	T10
HEI.1114200	○	○	25	3	30	171	20	ADKX 1204	M3X8	T10
HEI.1114300	○	○	25	3	35	100	25	ADKX 1204	M3X8	T10
HEI.1114400	●	○	32	3	35	111	32	ADKX 1204	M3X8	T10
HEI.1114500	○	○	32	3	60	201	32	ADKX 1204	M3X8	T10
HEI.1114600	●	○	32	4	60	201	32	ADKX 1204	M3X8	T10

AOMT 1848

Indexable Compability: MTSBSH

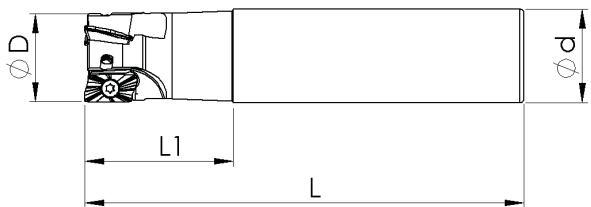

Item Code	Stock		Dimension mm					Spare Parts		
	Stock	Inter C	D	Z	L1	L	d	Insert	Screw	Torx
AOMT 184804	●	○	25	2	50	150	25	AOMT 1848	M4X11	T15
HEI.1243000	●	○	25	2	50	150	25	AOMT 1848	M4X11	T15
HEI.1243100	●	○	32	3	50	150	32	AOMT 1848	M4X11	T15

AOMT 1236

Indexable Compability: MTSBSH

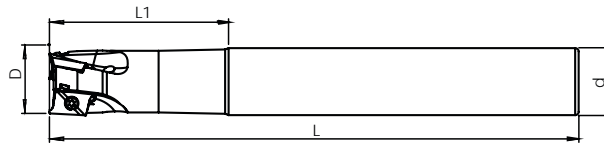

Item Code	Stock			Dimension mm				Spare Parts		
	Stock	Inter C	D	Z	L1	L	d	Insert	Screw	Torx
AOMT 1236	•	•	16	2	50	150	16	AOMT 1236	M2.5X6	T8
HEI.1091600	•	•	16	2	50	150	16	AOMT 1236	M2.5X6	T8
HEI.1091700	•	•	17	2	30	150	16	AOMT 1236	M2.5X6	T8
HEI.1091800	•	•	20	3	50	150	20	AOMT 1236	M2.5X6	T8
HEI.1091900	•	•	21	3	30	150	20	AOMT 1236	M2.5X6	T8
HEI.1092000	•	•	25	4	30	150	24	AOMT 1236	M2.5X6	T8
HEI.1092100	•	•	25	4	50	150	25	AOMT 1236	M2.5X6	T8
HEI.1092200	•	•	32	4	50	150	32	AOMT 1236	M2.5X6	T8
HEI.1092300	•	•	32	4	50	160	32	AOMT 1236	M2.5X6	T8
HEI.1377800	•	•	16	2	200	50	16	AOMT 1236	M2.5X6	T8
HEI.1377300	•	•	20	3	200	50	20	AOMT 1236	M2.5X6	T8
HEI.1607000	•	•	32	4	200	50	32	AOMT 1236	M2.5X6	T8
HEI.1607100	•	•	25	4	200	50	25	AOMT 1236	M2.5X6	T8

APMT 11T3..

Indexable Compability: ISO

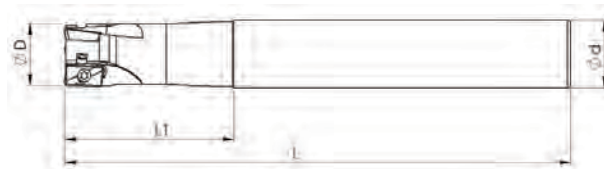

Item Code	Stock			Dimension mm				Spare Parts		
	Stock	Inter C	D	Z	L1	L	d	Insert	Screw	Torx
APMT 11T3..	•	○	16	2	35	90	25	APMT 11T3..	M2.5X6	T08
HEI.1074000	•	○	16	2	35	90	25	APMT 11T3..	M2.5X6	T08
HEI.1074100	•	○	16	2	40	120	16	APMT 11T3..	M2.5X6	T08
HEI.1074200	•	○	16	2	50	150	16	APMT 11T3..	M2.5X6	T08
HEI.1074300	•	○	17	2	30	120	16	APMT 11T3..	M2.5X6	T08
HEI.1074400	•	○	17	2	30	200	16	APMT 11T3..	M2.5X6	T08
HEI.1074500	•	○	18	2	30	100	16	APMT 11T3..	M2.5X6	T08
HEI.1074600	•	○	18	2	30	120	16	APMT 11T3..	M2.5X6	T08
HEI.1074700	•	○	20	3	40	120	20	APMT 11T3..	M2.5X6	T08
HEI.1074800	•	○	20	3	50	150	20	APMT 11T3..	M2.5X6	T08
HEI.1074900	•	○	21	3	30	120	20	APMT 11T3..	M2.5X7	T08
HEI.1075000	•	○	21	3	30	140	20	APMT 11T3..	M2.5X7	T08
HEI.1075100	•	○	22	3	30	120	20	APMT 11T3..	M2.5X7	T08
HEI.1075200	•	○	22	3	30	150	20	APMT 11T3..	M2.5X7	T08
HEI.1075300	•	○	25	3	40	120	25	APMT 11T3..	M2.5X7	T08
HEI.1075400	•	○	25	3	50	150	25	APMT 11T3..	M2.5X7	T08
HEI.1075500	•	○	25	3	60	200	25	APMT 11T3..	M2.5X7	T08
HEI.1075600	•	○	30	4	30	120	25	APMT 11T3..	M2.5X7	T08
HEI.1075700	•	○	30	4	30	150	25	APMT 11T3..	M2.5X7	T08
HEI.1075800	•	○	32	4	60	200	32	APMT 11T3..	M2.5X7	T08
HEI.1074650	•	○	18	2	30	150	16	APMT 11T3..	M2.5X7	T08

XO..0903

Indexable Compability: SCO

heikenei.com

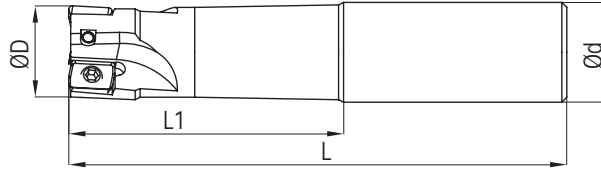

Item Code	Stock		Dimension mm					Spare Parts		
	Stock	Inter C	D	Z	L1	L	d	Insert	Screw	Torx
HEI.1076200	•	•	16	2	35	100	16	XO..0903..	M2.5X6	T08
HEI.1076300	•	○	16	2	40	130	16	XO..0903..	M2.5X6	T08
HEI.1076400	•	○	16	2	50	150	16	XO..0903..	M2.5X6	T08
HEI.1076500	•	•	16	2	60	200	16	XO..0903..	M2.5X6	T08
HEI.1076600	•	•	20	3	40	120	20	XO..0903..	M2.5X7	T08
HEI.1076700	•	○	20	3	50	150	20	XO..0903..	M2.5X7	T08
HEI.1076800	•	○	20	3	60	200	20	XO..0903..	M2.5X7	T08
HEI.1076900	•	○	25	3	50	150	25	XO..0903..	M2.5X7	T08

XOMX 1204

Indexable Compability: SCO

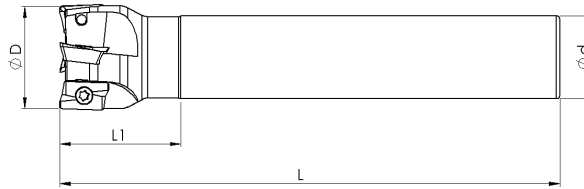

Item Code	Stock		Dimension mm					Spare Parts		
	Stock	Inter C	D	Z	L1	L	d	Insert	Screw	Torx
HEI.1077000	•	○	16	2	40	120	16	XOMX..1204	M3.5X6	T15
HEI.1077100	•	○	16	1	50	150	16	XOMX..1204	M3.5X6	T15
HEI.1077200	•	○	20	2	35	100	20	XOMX..1204	M3.5X6	T15
HEI.1077300	•	•	20	2	40	120	20	XOMX..1204	M3.5X6	T15
HEI.1077400	•	○	20	2	50	150	20	XOMX..1204	M3.5X6	T15
HEI.1077500	•	○	22	2	30	150	20	XOMX..1204	M3.5X8	T15
HEI.1077600	•	•	25	3	40	120	25	XOMX..1204	M3.5X8	T15
HEI.1077700	•	•	25	3	50	150	25	XOMX..1204	M3.5X8	T15
HEI.1077800	•	•	32	4	40	150	25	XOMX..1204	M3.5X8	T15
HEI.1077550	•	○	25	3	35	100	25	XOMX..1204	M3.5X8	T15
HEI.1077450	•	○	20	2	60	200	20	XOMX..1204	M3.5X6	T15
HEI.1077750	•	○	25	3	60	200	25	XOMX..1204	M3.5X8	T15
HEI.1077850	•	○	32	4	40	200	25	XOMX..1204	M3.5X8	T15

XNEX 0403

Indexable Compability: SCO

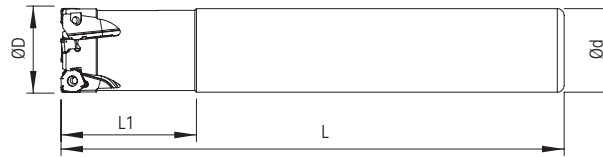

Item Code	Stock		Dimension mm					Spare Parts		
	Stock	Inter C	D	Z	L1	L	d	Insert	Screw	Torx
HEI.1077900	•	•	18	2	35	150	16	XNEX..0403	M2.5X7	T08
HEI.1078000	•	•	18	2	30	200	16	XNEX..0403	M2.5X7	T08
HEI.1078100	•	•	20	3	50	150	20	XNEX..0403	M2.5X7	T08
HEI.1078200	•	•	21	3	30	150	20	XNEX..0403	M2.5X7	T08
HEI.1078300	•	•	21	3	30	200	20	XNEX..0403	M2.5X7	T08
HEI.1078400	•	•	25	4	50	150	25	XNEX..0403	M2.5X7	T08
HEI.1078500	•	•	26	4	30	150	25	XNEX..0403	M2.5X7	T08
HEI.1078600	•	•	32	4	50	150	32	XNEX..0403	M2.5X7	T08
HEI.1078450	•	•	25	4	60	200	25	XNEX..0403	M2.5X7	T08
HEI.1078550	•	•	26	4	30	200	25	XNEX..0403	M2.5X7	T08
HEI.1078650	•	•	32	4	60	200	32	XNEX..0403	M2.5X7	T08

LDEW 1503

Indexable Compability: SCO



Item Code	Stock		Dimension mm					Spare Parts		
	Stock	Inter C	D	Z	L1	L	d	Insert	Screw	Torx
HEI.1112500	•	○	25	2	50	150	25	LDEW 1503	M3,5X8	T15
HEI.1112600	•	○	32	3	50	150	32	LDEW 1503	M3,5X8	T15

APKT 1604

Indexable Compability: ZCC

heikenei.com

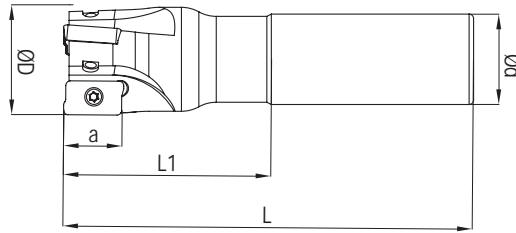

Item Code	Stock		Dimension mm					Spare Parts		
	Stock	Inter C	D	Z	L1	L	d	Insert	Screw	Torx
APKT 1604..	•	○								
HEI.1080100	•	○	25	2	50	170	25	APKT 1604..	M4X9	T15
HEI.1080200	•	○	26	2	30	200	25	APKT 1604..	M4X9	T15
HEI.1080300	•	○	32	3	50	170	32	APKT 1604..	M4X9	T15
HEI.1080250	•	○	26	2	30	250	25	APKT 1604..	M4X9	T15
HEI.1080400	•	○	33	3	40	200	32	APKT 1604..	M4X9	T15
HEI.1080500	•	○	33	3	40	250	32	APKT 1604..	M4X9	T15
HEI.1080600	•	○	33	3	40	300	32	APKT 1604..	M4X9	T15
HEI.1080650	•	○	33	3	40	350	32	APKT 1604..	M4X9	T15
HEI.1080700	•	○	33	3	40	400	32	APKT 1604..	M4X9	T15

APKT 11T3

Indexable Compability: ZCC



Item Code	Stock		Dimension mm					Spare Parts		
	Stock	Inter C	D	Z	L1	L	d	Insert	Screw	Torx
APKT 11T3	•	○								
HEI.1078700	•	•	16	2	50	160	16	APKT 11T3	M2.5X6	T08
HEI.1078800	•	•	16	2	60	200	16	APKT 11T3	M2.5X6	T08
HEI.1078900	•	○	17	2	30	160	16	APKT 11T3	M2.5X6	T08
HEI.1079000	•	○	17	2	30	200	16	APKT 11T3	M2.5X6	T08
HEI.1079100	•	○	17	2	30	250	16	APKT 11T3	M2.5X6	T08
HEI.1079200	•	○	18	2	30	160	16	APKT 11T3	M2.5X6	T08
HEI.1079300	•	•	20	3	50	160	20	APKT 11T3	M2.5X6	T08
HEI.1079400	•	○	21	3	30	160	20	APKT 11T3	M2.5X7	T08
HEI.1079500	•	○	21	3	30	200	20	APKT 11T3	M2.5X7	T08
HEI.1079600	•	○	21	3	30	250	20	APKT 11T3	M2.5X7	T08
HEI.1079700	•	○	25	3	50	160	25	APKT 11T3	M2.5X7	T08
HEI.1079750	•	○	26	3	30	150	25	APKT 11T3	M2.5X7	T08
HEI.1079900	•	○	26	3	30	200	25	APKT 11T3	M2.5X7	T08
HEI.1080000	•	○	26	3	30	250	25	APKT 11T3	M2.5X7	T08
HEI.1079350	•	•	20	3	60	200	20	APKT 11T3	M2.5X7	T08
HEI.1078260	•	○	16	2	35	100	16	APKT 11T3	M2.5X7	T08
HEI.1079260	•	○	20	3	40	120	20	APKT 11T3	M2.5X7	T08
HEI.1079660	•	○	25	3	40	120	25	APKT 11T3	M2.5X7	T08
HEI.1079730	•	○	25	3	60	200	25	APKT 11T3	M2.5X7	T08
HEI.1080080	•	○	32	4	70	200	32	APKT 11T3	M2.5X7	T08

APKT 0702

Indexable Compability: ZCC

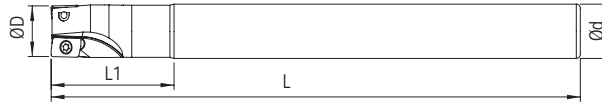

Item Code	Stock		Dimension mm					Spare Parts		
	Stock	Inter C	D	Z	L1	L	d	Insert	Screw	Torx
HEI.1084100	•	○	10	2	30	130	10	APKT 0702	M1,8X4,2	T06
HEI.1084200	•	○	12	2	30	130	10	APKT 0702	M1,8X4,2	T06
HEI.1084300	•	○	12	2	30	130	12	APKT 0702	M1,8X4,2	T06
HEI.1084400	•	○	14	3	30	130	12	APKT 0702	M1,8X4,2	T06
HEI.1084500	•	○	16	3	30	150	14	APKT 0702	M1,8X4,2	T06
HEI.1373300	•	○	10	2	30	130	9	APKT 0702	M1,8X4,2	T06
HEI.1607200	•	○	12	2	30	150	10	APKT 0702	M1,8X4,2	T06
HEI.1607300	•	○	12	2	30	150	12	APKT 0702	M1,8X4,2	T06
HEI.1607400	•	○	14	2	30	150	12	APKT 0702	M1,8X4,2	T06

ANGX 1105

Indexable Compability: ZCC

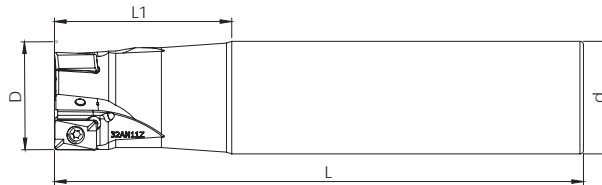

Item Code	Stock		Dimension mm					Spare Parts		
	Stock	Inter C	D	Z	L1	L	d	Insert	Screw	Torx
HEI.1083800	•	•	25	2	50	150	25	ANGX 1135..	M3X8	T10
HEI.1083900	•	•	32	3	50	150	32	ANGX 1135..	M3X8	T10
HEI.1084000	○	•	40	4	35	150	32	ANGX 1135..	M3X8	T10

LNKT 0804

Indexable Compability: ZCC

heikenei.com

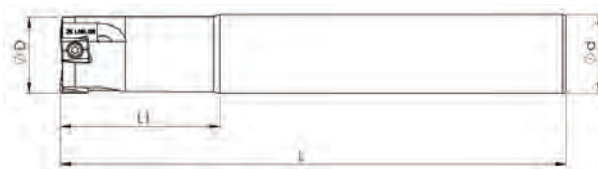

Item Code	Stock		Dimension mm					Spare Parts		
	Stock	Inter C	D	Z	L1	L	d	Insert	Screw	Torx
LNKT 0804	•	•	20	2	50	160	20	LNKT 0804	M3X8	T10
HEI.1243200	•	•	20	2	50	160	20	LNKT 0804	M3X8	T10
HEI.1243300	•	•	25	3	50	160	25	LNKT 0804	M3X8	T10
HEI.1243400	•	•	32	4	35	160	32	LNKT 0804	M3X8	T10

WNHU 0604

Indexable Compability: ZCC

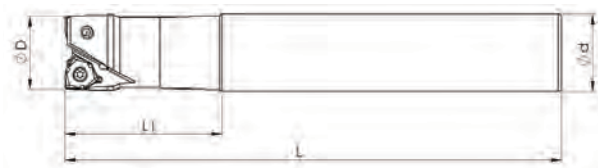

Item Code	Stock		Dimension mm					Spare Parts		
	Stock	Inter C	D	Z	L1	L	d	Insert	Screw	Torx
WNHU 0806	•	•	25	2	50	160	25	WNHU 0806	M3X8	T10
HEI.1243500	•	•	25	2	50	160	25	WNHU 0806	M3X8	T10
HEI.1243600	•	•	26	2	30	200	25	WNHU 0806	M3X8	T10
HEI.1243700	•	•	32	3	50	160	32	WNHU 0806	M3X8	T10
HEI.1243800	•	•	33	3	30	200	32	WNHU 0806	M3X8	T10

VCGX 1103

Indexable Compability: ZCC

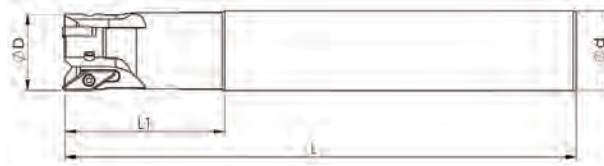

Item Code	Stock		Dimension mm					Spare Parts		
	Stock	Inter C	D	Z	L1	L	d	Insert	Screw	Torx
VCGX 1103	•	•	16	2	50	60	16	VCGX 1103	M2.5x6	T08
HEI.1243900	•	•	16	2	50	60	16	VCGX 1103	M2.5x6	T08
HEI.1244000	•	•	17	2	30	220	16	VCGX 1103	M2.5x6	T08
HEI.1244100	•	•	20	3	50	160	20	VCGX 1103	M2.5x7	T08
HEI.1244200	•	•	21	3	30	220	20	VCGX 1103	M2.5x7	T08
HEI.1244300	•	•	25	3	50	160	25	VCGX 1103	M2.5x7	T08
HEI.1244400	•	•	26	3	30	220	26	VCGX 1103	M2.5x7	T08

ADMT 1204

Indexable Compability: WLTR

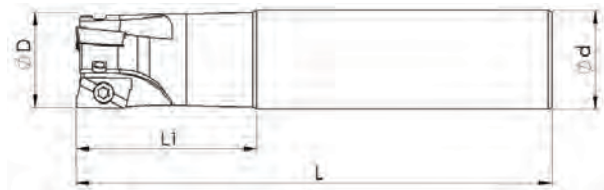

Item Code	Stock		Dimension mm					Spare Parts		
	Stock	Inter C	D	Z	L1	L	d	Insert	Screw	Torx
ADMT 1204	•	•	20	2	40	120	20	ADMT..1204	M3X9	T10
HEI.1080800	•	•	20	2	40	120	20	ADMT..1204	M3X9	T10
HEI.1080900	•	○	20	2	50	150	20	ADMT..1204	M3X9	T10
HEI.1081000	•	•	25	3	40	120	25	ADMT..1204	M3X9	T10
HEI.1081100	•	○	25	3	50	150	25	ADMT..1204	M3X9	T10
HEI.1081200	•	○	30	3	30	120	25	ADMT..1204	M3X9	T10
HEI.1081300	•	○	30	3	30	150	25	ADMT..1204	M3X9	T10
HEI.1081400	•	•	32	4	50	150	32	ADMT..1204	M3X9	T10
HEI.1081500	•	○	40	4	40	120	32	ADMT..1204	M3X9	T10
HEI.1081600	•	○	40	4	40	150	32	ADMT..1204	M3X9	T10

ADMT 10T3

Indexable Compability: WLTR

heikenei.com

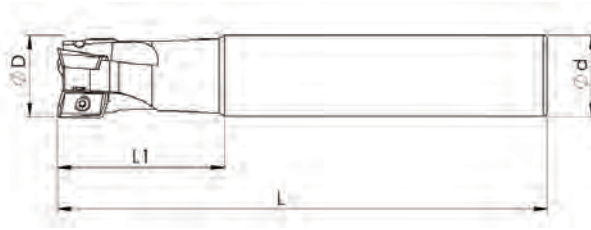

Item Code	Stock		Dimension mm					Spare Parts		
	Stock	Inter C	D	Z	L1	L	d	Insert	Screw	Torx
ADMT 10T3..	○	○	16	2	35	90	16	ADMT 10T3..	M2.5X6	T08
HEI.1081700	○	○	16	2	35	90	16	ADMT 10T3..	M2.5X6	T08
HEI.1081800	●	○	20	3	40	120	20	ADMT 10T3..	M2.5X6	T08
HEI.1081900	●	○	25	3	40	120	25	ADMT 10T3..	M2.5X6	T08

ADMT 0803

Indexable Compability: WLTR

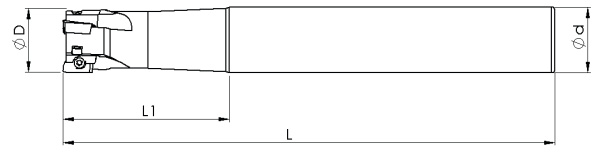

Item Code	Stock		Dimension mm					Spare Parts		
	Stock	Inter C	D	Z	L1	L	d	Insert	Screw	Torx
ADMT 0803	●	●	16	2	50	150	16	ADMT 0803	M2.5x6	T08
HEI.1082700	●	●	16	2	50	150	16	ADMT 0803	M2.5x6	T08
HEI.1082800	●	○	20	2	30	200	16	ADMT 0803	M2.5x6	T08
HEI.1082900	●	●	20	3	50	150	20	ADMT 0803	M2.5x6	T08
HEI.1083000	●	○	20	3	60	200	20	ADMT 0803	M2.5x6	T08
HEI.1083100	●	○	26	3	30	150	25	ADMT 0803	M2.5x6	T08
HEI.1083200	●	○	26	3	30	200	25	ADMT 0803	M2.5x6	T08

AP..0903

Indexable Compability: WLTR

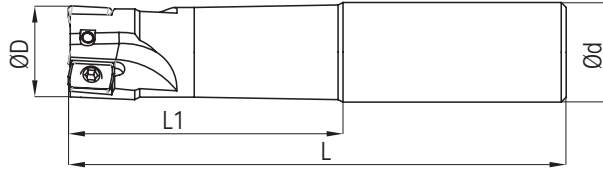

Item Code	Stock			Dimension mm				Spare Parts		
	Stock	Inter C	D	Z	L1	L	d	Insert	Screw	Torx
AP..0903	•	○	16	2	35	100	16	AP..0903..	M2.5X6	T08
HEI.1082000	•	○	16	2	35	100	16	AP..0903..	M2.5X6	T08
HEI.1082100	•	○	16	2	40	130	16	AP..0903..	M2.5X6	T08
HEI.1082200	•	○	16	2	50	150	16	AP..0903..	M2.5X6	T08
HEI.1082300	•	○	16	2	60	200	16	AP..0903..	M2.5X6	T08
HEI.1082400	•	○	20	3	40	120	20	AP..0903..	M2.5X6	T08
HEI.1082500	•	○	20	3	50	150	20	AP..0903..	M2.5X6	T08
HEI.1082600	•	○	20	3	60	200	20	AP..0903..	M2.5X6	T08

LNHU 0904

Indexable Compability: WLTR

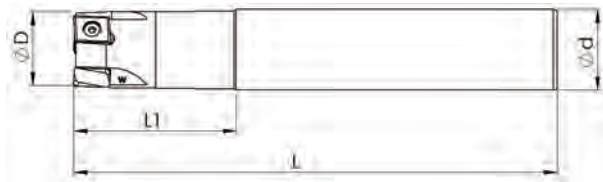

Item Code	Stock			Dimension mm				Spare Parts		
	Stock	Inter C	D	Z	L1	L	d	Insert	Screw	Torx
LNHU 0904	•	•	20	3	40	120	20	LNHU 0904	M3X10	T10
HEI.1083300	•	•	20	3	40	120	20	LNHU 0904	M3X10	T10
HEI.1083400	•	•	20	3	50	150	20	LNHU 0904	M3X10	T10
HEI.1083500	•	•	25	4	40	120	25	LNHU 0904	M3X10	T10
HEI.1083600	•	•	25	4	50	150	25	LNHU 0904	M3X10	T10
HEI.1083700	•	•	32	5	40	120	32	LNHU 0904	M3X10	T10

LPGT 0702

Indexable Compability: WLTR

heikenei.com



Item Code	Stock		Dimension mm					Spare Parts		
	Stock	Inter C	D	Z	L1	L	d	Insert	Screw	Torx
LPGT 0702	•	○	17	2	30	150	16	LPGT 0702..	M2,5X6	T08
HEI.1084600	•	○	17	2	30	150	16	LPGT 0702..	M2,5X6	T08
HEI.1084700	•	○	21	3	30	150	20	LPGT 0702..	M2,5X6	T08
HEI.1084800	•	○	26	4	30	150	25	LPGT 0702..	M2,5X6	T08

LNHU 1306

Indexable Compability: WLTR

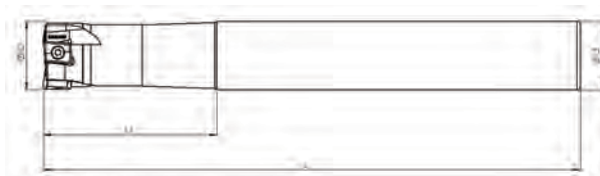

Item Code	Stock		Dimension mm					Spare Parts		
	Stock	Inter C	D	Z	L1	L	d	Insert	Screw	Torx
LNHU 1306	•	•	30	3	40	150	25	LNHU 1306	M4X9	T15
HEI.1244500	•	•	30	3	40	150	25	LNHU 1306	M4X9	T15
HEI.1244600	•	•	32	3	70	250	32	LNHU 1306	M4X9	T15
HEI.1244700	•	•	40	4	40	150	32	LNHU 1306	M4X9	T15
HEI.1244800	•	•	40	4	60	200	40	LNHU 1306	M4X9	T15

AXMT 1235

Indexable Compability: SMTM

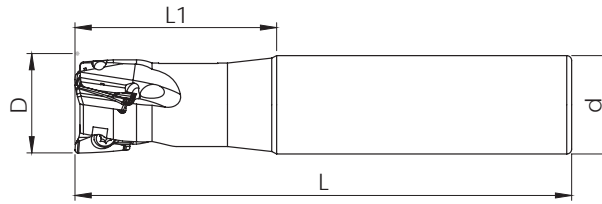

Item Code	Stock		Dimension mm					Spare Parts		
	Stock	Inter C	D	Z	L1	L	d	Insert	Screw	Torx
AXMT 1235	○	○	12	1	30	100	12	AXMT 1235..	M3X6	T10
HEI.1084900	○	○	14	1	30	100	12	AXMT 1235..	M3X6	T10
HEI.1085100	○	○	16	1	30	100	16	AXMT 1235..	M3X6	T10
HEI.1085200	○	○	18	2	30	100	16	AXMT 1235..	M3X6	T10
HEI.1085300	○	○	20	3	35	100	20	AXMT 1235..	M3X6	T10

AXMT 0602

Indexable Compability: SMTM



Item Code	Stock		Dimension mm					Spare Parts		
	Stock	Inter C	D	Z	L1	L	d	Insert	Screw	Torx
AXMT 0602	●	○	10	2	15	75	10	AXMT 0602..	M1,8X4,2	T06
HEI.1085400	●	○	12	2	20	120	12	AXMT 0602..	M1,8X4,2	T06
HEI.1085500	●	○	12	3	20	90	12	AXMT 0602..	M1,8X4,2	T06
HEI.1085600	●	○	14	3	30	100	16	AXMT 0602..	M1,8X4,2	T06

APKT 1003

Indexable Compability: PLBT

heikenei.com

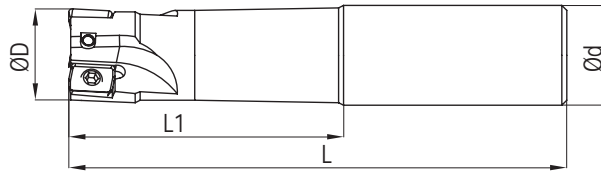

Item Code	Stock		Dimension mm					Spare Parts		
	Stock	Inter C	D	Z	H	L	d	Insert	Screw	Torx
APKT 1003..	○	○	16	2	40	120	16	APKT 1003..	M2.5x6	T08
HEI.1085800	●	○	16	2	50	150	150	APKT 1003..	M2.5x6	T08
HEI.1086000	○	○	20	3	40	120	120	APKT 1003..	M2.5x7	T08
HEI.1086100	●	○	20	3	50	150	150	APKT 1003..	M2.5x7	T08
HEI.1086200	○	○	25	3	40	120	120	APKT 1003..	M2.5x8	T08
HEI.1086300	●	○	25	3	50	150	150	APKT 1003..	M2.5x8	T08

XPET 0602

Indexable Compability: PLBT

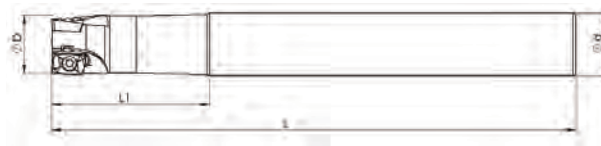

Item Code	Stock		Dimension mm					Spare Parts		
	Stock	Inter C	D	Z	L1	L	d	Insert	Screw	Torx
XPET 0602	●	○	8	1	22	100	8	XPET..0602	M1,8X4,2	T06
HEI.1086400	●	○	8	1	25	120	8	XPET..0602	M1,8X4,2	T06
HEI.1086500	●	○	10	2	22	120	9	XPET..0602	M1,8X4,2	T06
HEI.1086600	●	○	10	2	22	100	10	XPET..0602	M1,8X4,2	T06
HEI.1086700	●	○	12	3	22	100	12	XPET..0602	M1,8X4,2	T06
HEI.1086800	●	○	12	3	22	100	11	XPET..0602	M1,8X4,2	T06
HEI.1086900	●	○	12	3	22	120	12	XPET..0602	M1,8X4,2	T06
HEI.1087000	●	○	14	3	18	140	12	XPET..0602	M1,8X4,2	T06
HEI.1087100	●	○	16	4	20	160	12	XPET..0602	M1,8X4,2	T06

LN..0804

Indexable Compability: ISC

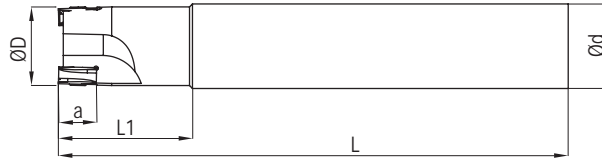

Item Code	Stock		Dimension mm					Spare Parts		
	Stock	Inter C	D	Z	L1	L	d	Insert	Screw	Torx
LNMT 0804	•	○	16	2	40	120	16	LN..08	M2.5X6	T08
HEI.1087300	•	○	16	2	40	120	16	LN..08	M2.5X6	T08
HEI.1087400	•	○	18	2	30	120	20	LN..08	M2.5X6	T08
HEI.1087500	•	○	20	3	40	120	20	LN..08	M2.5X7	T08
HEI.1087600	•	○	25	3	50	150	25	LN..08	M2.5X7	T08
HEI.1087700	•	○	25	4	50	150	25	LN..08	M2.5X7	T08
HEI.1087800	•	○	27	4	30	120	25	LN..08	M2.5X7	T08
HEI.1087900	•	○	30	4	30	200	25	LN..08	M2.5X7	T08
HEI.1087820	•	○	30	4	30	150	25	LN..08	M2.5X7	T08
HEI.1087950	•	○	32	4	60	200	32	LN..08	M2.5X7	T08

AN..1205

Indexable Compability: ISC

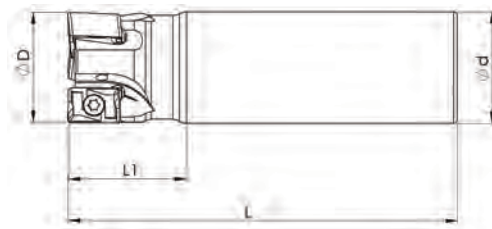

Item Code	Stock		Dimension mm					Spare Parts		
	Stock	Inter C	D	Z	L1	L	d	Insert	Screw	Torx
ANKX 1205	○	○	30	2	30	120	25	AN..1205	M4X11	T15
HEI.1088000	○	○	30	2	30	120	25	AN..1205	M4X11	T15
HEI.1088100	○	○	30	2	30	150	25	AN..1205	M4X11	T15
HEI.1088200	•	○	30	3	30	120	25	AN..1205	M4X11	T15
HEI.1088300	•	○	35	3	40	110	32	AN..1205	M4X11	T15
HEI.1088400	•	○	35	3	40	120	32	AN..1205	M4X11	T15
HEI.1088500	•	○	35	3	40	150	32	AN..1205	M4X11	T15
HEI.1088600	○	○	30	3	40	110	30	AN..1205	M4X11	T15
HEI.1607500	•	○	32	3	30	200	25	AN..1205	M4X11	T15

TP..1003

Indexable Compability: ISC

heikenei.com

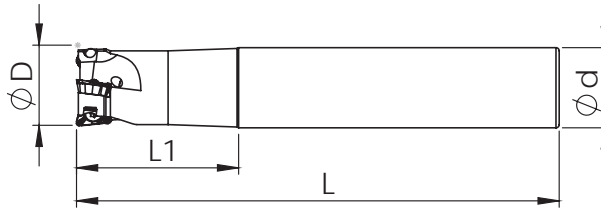

Item Code	Stock		Dimension mm					Spare Parts		
	Stock	Inter C	D	Z	L1	L	d	Insert	Screw	Torx
TPKT 1003	•	•	25	3	40	120	25	TPKT 1003	M3,5X8	T15
HEI.1088700	•	•	25	3	50	150	25	TPKT 1003	M3,5X8	T15
HEI.1088800	•	•	25	3	50	150	25	TPKT 1003	M3,5X8	T15
HEI.1088900	○	•	32	4	40	130	32	TPKT 1003	M3,5X8	T15
HEI.1089000	•	•	32	4	50	150	32	TPKT 1003	M3,5X8	T15
HEI.1089100	○	•	40	5	40	130	32	TPKT 1003	M3,5X8	T15
HEI.1089200	•	•	40	5	40	150	32	TPKT 1003	M3,5X8	T15

LNHT 1106

Indexable Compability: ISC

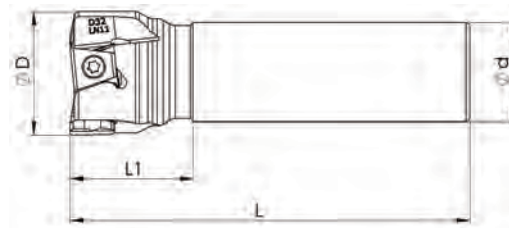

Item Code	Stock		Dimension mm					Spare Parts		
	Stock	Inter C	D	Z	L1	L	d	Insert	Screw	Torx
LNHT 1106	•	•	32	3	40	100	25	LNHT 1103	M3X8	T10
HEI.1244900	•	•	32	3	40	100	25	LNHT 1103	M3X8	T10
HEI.1245000	•	•	40	4	40	100	32	LNHT 1103	M3X8	T10

ADKT 1505

Indexable Compability: ISC

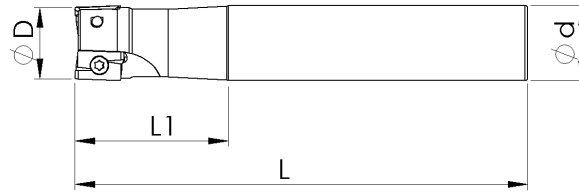

Item Code	Stock		Dimension mm					Spare Parts		
	Stock	Inter C	D	Z	L1	L	d	Insert	Screw	Torx
ADKT 1505	•	•	25	2	50	150	25	ADKT 1505	M4X11	T15
HEI.1245100	•	•	25	2	50	150	25	ADKT 1505	M4X11	T15
HEI.1245200	•	•	32	3	50	150	32	ADKT 1505	M4X11	T15
HEI.1245300	•	•	40	4	40	150	32	ADKT 1505	M4X11	T15

ANKX 0904

Indexable Compability: ISC

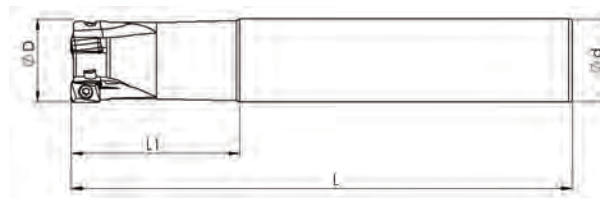

Item Code	Stock		Dimension mm					Spare Parts		
	Stock	Inter C	D	Z	L1	L	d	Insert	Screw	Torx
ANKX 0904	•	•	16	2	50	150	16	ANKX 0904	M3X8	T10
HEI.1245400	•	•	16	2	50	150	16	ANKX 0904	M3X8	T10
HEI.1245500	•	•	20	2	50	150	20	ANKX 0904	M3X8	T10
HEI.1245600	•	•	25	2	50	150	25	ANKX 0904	M3X8	T10
HEI.1543200	•	•	20	3	50	150	20	ANKX 0904	M3X8	T10
HEI.1607600	•	•	25	3	50	150	25	ANKX 0904	M3X8	T10
HEI.1543200	•	•	32	4	50	150	32	ANKX 0904	M3X8	T10

TCKT 0703

Indexable Compability: ISC

heikenei.com

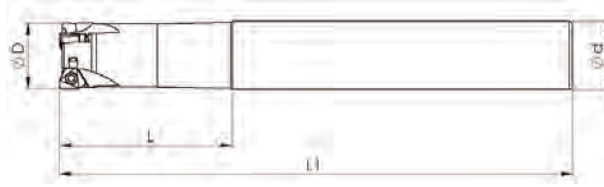

Item Code	Stock		Dimension mm					Spare Parts		
	Stock	Inter C	D	Z	L1	L	d	Insert	Screw	Torx
TCKT 0703	•	•	16	2	50	150	16	TCKT 0703	M2,5X7	T8
HEI.1245700	•	•	16	2	50	150	16	TCKT 0703	M2,5X7	T8
HEI.1245800	•	•	20	2	50	150	20	TCKT 0703	M2,5X7	T8

LNGU 1104

Indexable Compability: KNNMTL

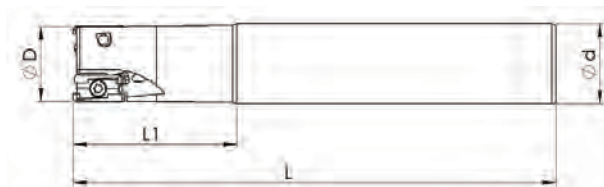

Item Code	Stock		Dimension mm					Spare Parts		
	Stock	Inter C	D	Z	L1	L	d	Insert	Screw	Torx
LNGU 1104	•	•	12	2	40	120	16	LNGU 1104	M3X8	T10
HEI.1245900	•	•	12	2	40	120	16	LNGU 1104	M3X8	T10
HEI.1246000	•	•	20	2	40	120	20	LNGU 1104	M3X8	T10
HEI.1246100	•	•	25	3	40	120	25	LNGU 1104	M3X8	T10
HEI.1246200	•	•	25	3	50	150	25	LNGU 1104	M3X8	T10
HEI.1246300	•	•	16	2	50	150	16	LNGU 1104	M3X8	T10
HEI.1246400	•	•	20	2	50	150	20	LNGU 1104	M3X8	T10

EDPT 1404

Indexable Compability: KNNMTL



Item Code	Stock		Dimension mm					Spare Parts		
	Stock	Inter C	D	Z	L1	L	d	Insert	Screw	Torx
EDPT 1404	•	○	20	2	40	120	20	EDPT 1404	M3X9	T10
HEI.1095500	•	○	20	2	40	120	20	EDPT 1404	M3X9	T10
HEI.1095600	•	○	20	2	50	150	20	EDPT 1404	M3X9	T10
HEI.1095700	•	○	25	3	40	120	25	EDPT 1404	M3X9	T10
HEI.1095800	•	○	25	3	50	150	25	EDPT 1404	M3X9	T10

EDPT 10T3/1805

Indexable Compability: KNNMTL

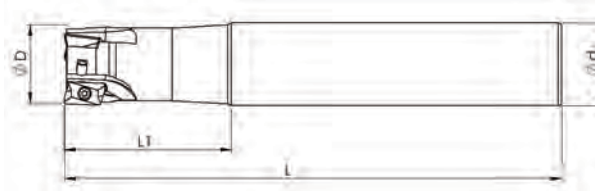

Item Code	Stock		Dimension mm					Spare Parts		
	Stock	Inter C	D	Z	L1	L	d	Insert	Screw	Torx
EDPT 10T3/1805	•	○	16	2	45	150	16	EDPT 10T3	M2,5X6	T8
HEI.1095900	•	○	16	2	45	150	16	EDPT 10T3	M2,5X6	T8
HEI.1096000	•	○	18	2	30	150	16	EDPT 10T3	M2,5X6	T8
HEI.1096100	•	○	20	3	50	150	20	EDPT 10T3	M2,5X6	T8
HEI.1096200	•	○	25	3	50	150	25	EDPT 10T3	M2,5X6	T8
HEI.1096300	•	○	17	2	30	150	16	EDPT 10T3	M2,5X6	T8
HEI.1096350	•	○	17	2	30	200	16	EDPT 10T3	M2,5X6	T8
HEI.1096400	•	○	21	3	50	150	20	EDPT 10T3	M2,5X6	T8
HEI.1096450	•	○	22	3	30	200	20	EDPT 10T3	M2,5X6	T8
HEI.1096500	•	○	16	2	30	120	14	EDPT 10T3	M2,5X6	T8
HEI.1096600	•	○	25	2	50	200	25	EDPT 1805	M3,5X8	T15
HEI.1096700	•	○	32	3	50	200	32	EDPT 1805	M3,5X8	T15

LNMX 1006

Indexable Compability: KRLY

heikenei.com

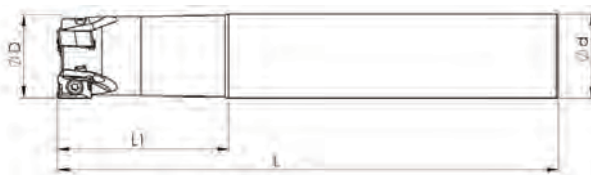

Item Code	Stock		Dimension mm					Spare Parts		
	Stock	Inter C	D	Z	L1	L	d	Insert	Screw	Torx
LNMX 1006	○	●	14	1	30	90	16	LNMX 1006	M3X8	T10
HEI.1089300	○	●	14	1	30	90	16	LNMX 1006	M3X8	T10
HEI.1089400	●	●	16	1	35	90	16	LNMX 1006	M3X8	T10
HEI.1089500	○	●	18	2	30	90	16	LNMX 1006	M3X8	T10
HEI.1089600	●	●	18	2	30	120	16	LNMX 1006	M3X8	T10
HEI.1089700	○	●	20	2	30	150	18	LNMX 1006	M3X8	T10
HEI.1089800	●	●	20	2	35	100	20	LNMX 1006	M3X8	T10
HEI.1089900	●	●	20	2	50	150	20	LNMX 1006	M3X8	T10
HEI.1090000	●	●	25	3	30	150	24	LNMX 1006	M3X8	T10
HEI.1090100	●	●	25	2	35	115	25	LNMX 1006	M3X8	T10
HEI.1090200	●	●	25	3	35	115	25	LNMX 1006	M3X8	T10
HEI.1090300	●	●	25	3	50	150	25	LNMX 1006	M3X8	T10
HEI.1090400	●	●	32	3	40	125	32	LNMX 1006	M3X8	T10
HEI.1090500	●	●	32	4	40	125	32	LNMX 1006	M3X8	T10
HEI.1090600	●	●	40	4	40	130	32	LNMX 1006	M3X8	T10
HEI.1090700	●	●	40	5	40	130	32	LNMX 1006	M3X8	T10
HEI.1090800	●	●	50	5	40	135	32	LNMX 1006	M3X8	T10
HEI.1386600	●	●	32	4	60	200	32	LNMX 1006	M3X8	T10
HEI.1405700	●	●	26	3	30	200	25	LNMX 1006	M3X8	T10
HEI.1607700	●	●	32	4	50	150	32	LNMX 1006	M3X8	T10

XNKT 0604

Indexable Compability: KRLY



Item Code	Stock		Dimension mm					Spare Parts		
	Stock	Inter C	D	Z	L1	L	d	Insert	Screw	Torx
XNKT 0604/0805										
HEI.1090900	•	•	18	2	30	150	20	XNKT 0604	M3X8	T10
HEI.1091000	•	•	20	2	30	150	20	XNKT 0604	M3X8	T10
HEI.1091100	•	•	22	2	30	150	20	XNKT 0604	M3X8	T10
HEI.1091200	•	•	25	3	50	150	25	XNKT 0604	M3X8	T10
HEI.1091300	•	•	26	4	30	150	25	XNKT 0604	M3X8	T10
HEI.1091400	•	•	32	4	50	150	32	XNKT 0604	M3X8	T10
HEI.1091140	•	•	32	3	50	150	32	XNKT 0604	M3X8	T10
HEI.1091350	•	•	25	3	60	200	25	XNKT 0604	M3X8	T10
HEI.1091450	•	•	26	3	30	200	25	XNKT 0604	M3X8	T10
HEI.1607800	•	•	21	2	30	150	20	XNKT 0604	M3X8	T10
HEI.1091500	•	•	32	3	50	150	32	XNKT 0604	M3X8	T10
HEI.1091540	•	•	42	4	35	150	32	XNKT 0808	M4X10	T15
HEI.1607900	•	•	32	3	60	200	32	XNKT 0808	M4X10	T15
HEI.1608000	•	•	32	3	70	250	32	XNKT 0808	M4X10	T15
HEI.1608100	•	•	40	4	40	200	32	XNKT 0808	M4X10	T15
HEI.1608200	•	•	40	4	40	250	32	XNKT 0808	M4X10	T15

APMT 11T308

Indexable Compability: KRLY

heikenei.com



Item Code	Stock		Dimension mm					Spare Parts		
	Stock	Inter C	D	Z	L1	L	d	Insert	Screw	Torx
APMT 11T3	•	○								
HEI.1246500	•	○	16	2	40	120	16	APMT 11T308	M2,5X6	T8
HEI.1246600	•	○	16	2	50	150	16	APMT 11T308	M2,5X6	T8
HEI.1246700	•	○	16	2	60	200	16	APMT 11T308	M2,5X6	T8
HEI.1246800	•	○	17	2	30	120	16	APMT 11T308	M2,5X7	T8
HEI.1246900	•	○	20	3	40	120	20	APMT 11T308	M2,5X7	T8
HEI.1247000	•	○	21	3	30	120	20	APMT 11T308	M2,5X7	T8
HEI.1247100	•	○	22	3	30	120	20	APMT 11T308	M2,5X7	T8
HEI.1247200	•	○	20	3	60	200	20	APMT 11T308	M2,5X7	T8
HEI.1247300	•	○	21	3	30	200	20	APMT 11T308	M2,5X7	T8
HEI.1247400	•	○	25	3	50	150	25	APMT 11T308	M2,5X7	T8
HEI.1360800	•	○	18	2	30	120	16	APMT 11T308	M2,5X7	T8
HEI.1544800	•	○	20	3	50	150	20	APMT 11T308	M2,5X7	T8
HEI.1608300	•	○	17	2	30	150	16	APMT 11T308	M2,5X7	T8
HEI.1608400	•	○	21	3	30	150	20	APMT 11T308	M2,5X7	T8
HEI.1608500	•	○	22	3	30	150	20	APMT 11T308	M2,5X7	T8

ST APKT 1003

Indexable Compability: YG



Item Code	Stock		Dimension mm					Spare Parts		
	Stock	Inter C	D	Z	L1	L	d	Insert	Screw	Torx
APKT 1003	•	○								
HEI.1608600	•	○	17	2	30	200	16	APKT 1003	M2,5X7	T8
HEI.1608700	•	○	17	2	30	300	16	APKT 1003	M2,5X7	T8
HEI.1608800	•	○	21	2	35	200	20	APKT 1003	M2,5X7	T8
HEI.1376400	•	○	21	2	35	300	20	APKT 1003	M2,5X7	T8

R390 11T3

Indexable Compability: SNDVK

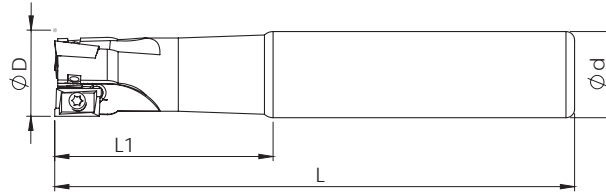

Item Code	Stock		Dimension mm					Spare Parts		
	Stock	Inter C	D	Z	L1	L	d	Insert	Screw	Torx
R390-11T3	•	•	16	2	44	150	16	R390-11T3	M2,5X6	T8
HEI.1092400	•	•	16	2	44	150	16	R390-11T3	M2,5X6	T8
HEI.1092500	•	•	20	3	50	150	20	R390-11T3	M2,5X6	T8
HEI.1092600	•	•	25	3	50	150	25	R390-11T3	M2,5X6	T8
HEI.1092700	•	○	20	3	40	100	20	R390-11T3	M2,5X6	T8
HEI.1092380	•	○	16	2	35	100	16	R390-11T3	M2,5X6	T8
HEI.1092560	•	○	25	3	35	100	25	R390-11T3	M2,5X6	T8

R390 1704

Indexable Compability: SNDVK

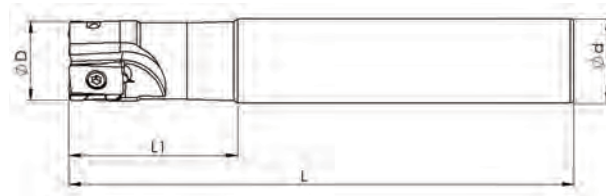

Item Code	Stock		Dimension mm					Spare Parts		
	Stock	Inter C	D	Z	L1	L	d	Insert	Screw	Torx
R390-1704	•	•	25	2	50	150	25	R390 1704	M3,5X11	T15
HEI.1247500	•	•	25	2	50	150	25	R390 1704	M3,5X11	T15
HEI.1247600	•	•	32	3	50	150	32	R390 1704	M3,5X11	T15
HEI.1247700	•	○	40	4	40	150	25	R390 1704	M3,5X11	T15

ANHG 1005

Indexable Compability: VNDRT

heikenei.com

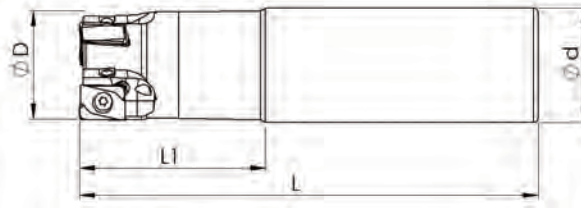

Item Code	Stock		Dimension mm					Spare Parts		
	Stock	Inter C	D	Z	LI	L	d	Insert	Screw	Torx
ANHG 1005	•	•	20	2	35	90	20	ANHG 1005	M3X10	T10
HEI.1092800	•	•	20	2	40	120	20	ANHG 1005	M3X10	T10
HEI.1092900	•	•	20	2	50	150	20	ANHG 1005	M3X10	T10
HEI.1093000	•	•	25	3	35	100	25	ANHG 1005	M3X10	T10
HEI.1093100	•	•	25	3	50	150	25	ANHG 1005	M3X10	T10
HEI.1093200	•	•	32	3	35	110	32	ANHG 1005	M3X10	T10

LNGX 1205

Indexable Compability: PRMT/ VNDRT



Item Code	Stock		Dimension mm					Spare Parts		
	Stock	Inter C	D	Z	H	L	d	Insert	Screw	Torx
LNGX 1205	•	○	25	3	50	150	25	LNGX 1205	M3,5X10	T15
HEI.1115600	•	○	32	3	50	150	32	LNGX 1205	M3,5X10	T15

TNGX 1004

Indexable Compability: PRMT

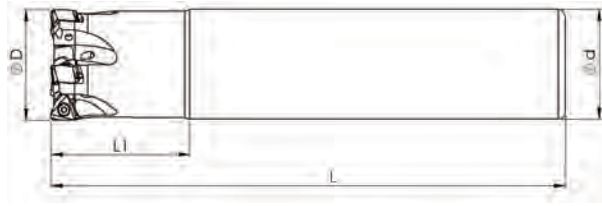

Item Code	Stock		Dimension mm					Spare Parts		
	Stock	Inter C	D	Z	L1	L	d	Insert	Screw	Torx
HEI.1098300	•	•	18	2	30	150	16	TNGX 1004	M2,5X7	T8
HEI.1098400	•	•	21	3	30	150	20	TNGX 1004	M2,5X7	T8
HEI.1098500	•	•	26	4	30	150	25	TNGX 1004	M2,5X7	T8
HEI.1098600	•	•	26	4	30	200	25	TNGX 1004	M2,5X7	T8
HEI.1098700	•	•	33	5	40	150	32	TNGX 1004	M2,5X7	T8
HEI.1098800	•	•	33	5	40	200	32	TNGX 1004	M2,5X7	T8

ADMX 11T3

Indexable Compability: PRMT



Item Code	Stock		Dimension mm					Spare Parts		
	Stock	Inter C	D	Z	H	L	d	Insert	Screw	Torx
HEI.1114700	•	○	12	1	40	120	12	ADMX 11T3..	M2,5X5	T08
HEI.1114800	•	•	16	2	50	150	16	ADMX 11T3..	M2,5X6	T08
HEI.1114900	•	•	20	3	50	150	20	ADMX 11T3..	M2,5X6	T08
HEI.1115000	•	○	25	3	60	200	25	ADMX 11T3..	M2,5X7	T08
HEI.1115100	•	○	32	4	60	200	32	ADMX 11T3..	M2,5X7	T08
HEI.1368200	•	•	25	4	60	200	25	ADMX 11T3..	M2,5X7	T08

AXMT 0602

Indexable Compability: TT

heikenei.com

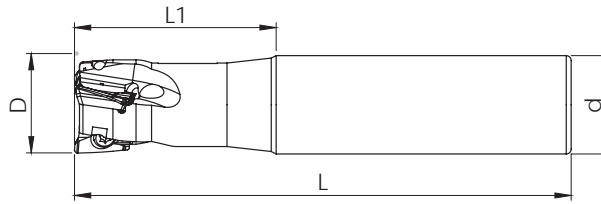

Item Code	Stock		Dimension mm					Spare Parts		
	Stock	Inter C	D	Z	L1	L	d	Insert	Screw	Torx
AXMT 0602	•	○	10	2	120	150	9	AXMT 0602	M1,8X4,2	T6
HEI.1093400	•	○	10	2	120	150	9	AXMT 0602	M1,8X4,2	T6
HEI.1093500	•	○	11	2	120	150	10	AXMT 0602	M1,8X4,2	T6
HEI.1093600	•	○	12	2	120	150	11	AXMT 0602	M1,8X4,2	T6

4NKT 0402

Indexable Compability: TT

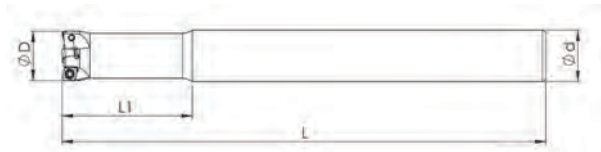

Item Code	Stock		Dimension mm					Spare Parts		
	Stock	Inter C	D	Z	L1	L	d	Insert	Screw	Torx
AXMT 0602	•	○	10	2	30	100	10	4NKT 0402	M1,8X4,2	T6
HEI.1375100	•	○	10	2	30	100	10	4NKT 0402	M1,8X4,2	T6
HEI.1375000	•	○	12	3	35	120	12	4NKT 0402	M1,8X4,2	T6
HEI.1387600	•	○	16	4	40	150	16	4NKT 0402	M1,8X4,2	T6

4NKT 0603

Indexable Compability: TT



Item Code	Stock		Dimension mm					Spare Parts		
	Stock	Inter C	D	Z	L1	L	d	Insert	Screw	Torx
HEI.1093700	•	○	16	2	40	120	16	4NKT 0603	M3X8	T10
HEI.1093800	•	•	16	2	50	150	16	4NKT 0603	M3X8	T10
HEI.1093900	•	•	17	2	30	150	16	4NKT 0603	M3X8	T10
HEI.1094000	•	•	17	2	30	200	16	4NKT 0603	M3X8	T10
HEI.1094100	•	•	20	3	50	160	20	4NKT 0603	M3X8	T10
HEI.1094200	•	•	21	3	30	200	20	4NKT 0603	M3X8	T10
HEI.1094300	•	•	25	3	60	200	25	4NKT 0603	M3X8	T10
HEI.1094400	•	•	26	3	30	200	25	4NKT 0603	M3X8	T10
HEI.1094500	•	○	25	3	40	120	25	4NKT 0603	M3X8	T10
HEI.1094600	•	•	20	3	40	120	20	4NKT 0603	M3X8	T10
HEI.1094700	•	○	20	2	40	160	20	4NKT 0603	M3X8	T10
HEI.1094701	•	•	25	3	40	150	25	4NKT 0603	M3X8	T10
HEI.1608900	•	•	25	4	40	150	25	4NKT 0603	M3X8	T10
HEI.1609000	•	•	18	2	30	150	16	4NKT 0603	M3X8	T10
HEI.1609100	•	•	22	3	30	160	20	4NKT 0603	M3X8	T10
HEI.1609200	•	•	21	3	30	160	20	4NKT 0603	M3X8	T10

6NGU 0604

Indexable Compability: TT



Item Code	Stock		Dimension mm					Spare Parts		
	Stock	Inter C	D	Z	L1	L	d	Insert	Screw	Torx
HEI.1365400	•	•	25	2	50	150	25	6NGU 0604	M3X8	T10
HEI.1385900	•	•	32	3	50	150	32	6NGU 0604	M3X8	T10

2PKT 0503

Indexable Compability: TT

heikenei.com



AVAILABLE SOON

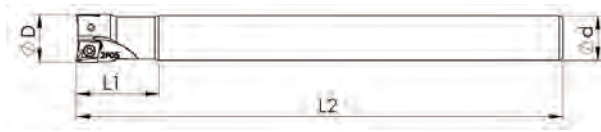

Item Code	Stock		Dimension mm					Spare Parts		
	Stock	Inter Coolant	D	Z	L1	L	d	Insert	Screw	Torx
2PKT 0503	•	○	12	2	20	120	11	2PKT 0503	M2X5	T6
HEI.1247800	•	○	12	2	20	120	11	2PKT 0503	M2X5	T6
HEI.1247900	•	○	12	2	30	120	12	2PKT 0503	M2X5	T6
HEI.1248000	•	○	16	3	40	120	16	2PKT 0503	M2X5	T6

3PKT 1004

Indexable Compability: TT

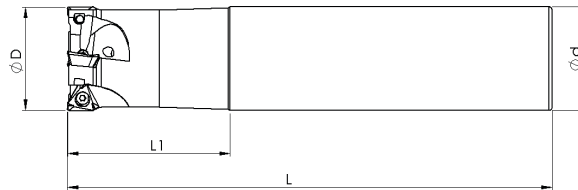

Item Code	Stock		Dimension mm					Spare Parts		
	Stock	Inter Coolant	D	Z	L1	L	d	Insert	Screw	Torx
3PKT 1004	•	•	20	2	50	150	20	3PKT 1004	M2,5X7	T8
HEI.1094800	•	•	20	2	50	150	20	3PKT 1004	M2,5X7	T8
HEI.1094900	•	•	25	3	50	150	25	3PKT 1004	M2,5X7	T8
HEI.1095000	•	•	32	4	50	150	32	3PKT 1004	M2,5X7	T8

3PKT 1505

Indexable Compability: TT



AVAILABLE SOON



Item Code	Stock		Dimension mm					Spare Parts		
	Stock	Inter C	D	Z	L1	L	d	Insert	Screw	Torx
3PKT 1505	•	•								
HEI.1609300	•	•	32	3	30	150	25	3PKT 1505	M4,5X12	T20
HEI.1609400	•	•	32	3	60	200	32	3PKT 1505	M4,5X12	T20

APKT 09T3

Indexable Compability: TT



Item Code	Stock		Dimension mm					Spare Parts		
	Stock	Inter C	D	Z	L1	L	d	Insert	Screw	Torx
APKT 09T3	•	○								
HEI.1248100	•	○	16	2	30	150	15	APKT 09T3	M2,5X7	T8
HEI.1248200	•	○	17	2	30	200	16	APKT 09T3	M2,5X7	T8
HEI.1248300	•	○	21	3	30	200	20	APKT 09T3	M2,5X7	T8

BDMT 1103

Indexable Compability: WDA

heikenei.com

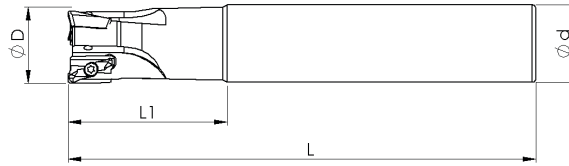

Item Code	Stock		Dimension mm					Spare Parts		
	Stock	Inter C	D	Z	L1	L	d	Insert	Screw	Torx
BDMT 1103	○	○	16	2	50	150	16	BDMT 1103	M2.5X6	T8
HEI.1095100	○	○	16	2	50	150	16	BDMT 1103	M2.5X6	T8
HEI.1095200	○	○	20	3	40	120	20	BDMT 1103	M2.5X6	T8
HEI.1095300	○	○	20	3	50	150	20	BDMT 1103	M2.5X7	T8
HEI.1095400	○	○	25	3	40	120	25	BDMT 1103	M2.5X8	T8

XDPT 1104

Indexable Compability: WDA



Item Code	Stock		Dimension mm					Spare Parts		
	Stock	Inter C	D	Z	L1	L	d	Insert	Screw	Torx
XDPT 1104	●	●	18	2	35	170	16	XDPT 1104	M2,5X6	T8
HEI.1543700	●	●	18	2	35	170	16	XDPT 1104	M2,5X6	T8
HEI.1361800	●	●	20	3	50	170	20	XDPT 1104	M2,5X6	T8
HEI.1361700	●	●	25	3	50	170	25	XDPT 1104	M2,5X7	T8
HEI.1543600	●	●	22	3	35	170	20	XDPT 1104	M2,5X7	T8
HEI.1361600	●	●	40	5	35	170	32	XDPT 1104	M2,5X7	T8
HEI.1403600	●	●	45	4	40	120	25	XDPT 1104	M2,5X7	T8

XNGU 1002

Indexable Compability: WDA

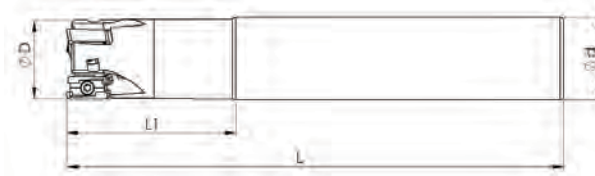

Item Code	Stock			Dimension mm				Spare Parts		
	Stock	Inter C	D	Z	L1	L	d	Insert	Screw	Torx
XNGU 1002	•	•	16	2	50	150	16	XNGU 1002	M3X8	T10
HEI.1248400	•	•	16	2	50	150	16	XNGU 1002	M3X8	T10
HEI.1248500	•	•	20	2	50	150	20	XNGU 1002	M3X8	T10
HEI.1248600	•	•	25	3	50	150	25	XNGU 1002	M3X8	T10

BOMT 09T308

Indexable Compability: INGRSL

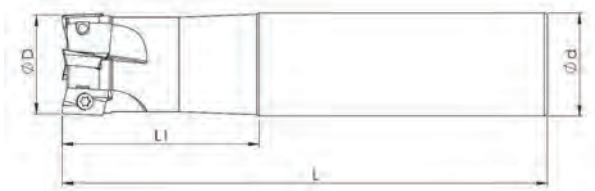

Item Code	Stock			Dimension mm				Spare Parts		
	Stock	Inter C	D	Z	L1	L	d	Insert	Screw	Torx
BOMT 09T308	•	◦	16	2	40	150	16	BOMT 09T308	M2,5X7	T8
HEI.1544400	•	◦	16	2	40	150	16	BOMT 09T308	M2,5X7	T8
HEI.1544300	•	◦	18	2	40	150	16	BOMT 09T308	M2,5X7	T8
HEI.1544200	•	◦	20	3	40	150	20	BOMT 09T308	M2,5X7	T8
HEI.1544100	•	◦	22	3	40	150	20	BOMT 09T308	M2,5X7	T8

BOMT 1304

Indexable Compability: INGRSL

heikenei.com

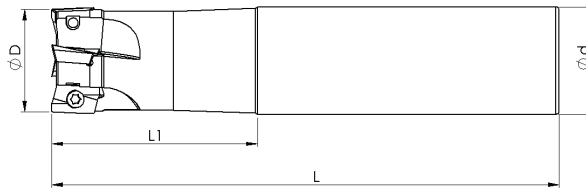

Item Code	Stock		Dimension mm					Spare Parts		
	Stock	Inter C	D	Z	L1	L	d	Insert	Screw	Torx
BOMT 1304	•	○	20	2	50	150	20	BOMT 1304	M3,5X8	T15
HEI.1096800	•	○	22	2	30	150	20	BOMT 1304	M3,5X8	T15
HEI.1096900	•	○	25	3	50	150	25	BOMT 1304	M3,5X8	T15
HEI.1097000	•	○	32	4	30	150	25	BOMT 1304	M3,5X8	T15
HEI.1097100	•	○	32	4	50	150	32	BOMT 1304	M3,5X8	T15

AOMT 1605

Indexable Compability: INGRSL

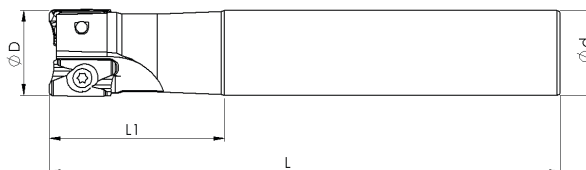

Item Code	Stock		Dimension mm					Spare Parts		
	Stock	Inter C	D	Z	L1	L	d	Insert	Screw	Torx
AOMT 1605	•	○	25	2	40	120	25	AOMT 1605	M4X9	T15
HEI.1097300	•	○	25	2	50	150	25	AOMT 1605	M4X9	T15
HEI.1097400	•	○	25	2	60	200	25	AOMT 1605	M4X9	T15
HEI.1097500	•	○	32	3	40	150	25	AOMT 1605	M4X9	T15
HEI.1097600	•	○	32	3	50	150	32	AOMT 1605	M4X9	T15

TOMT 0603/1004

Indexable Compability: TNGLY

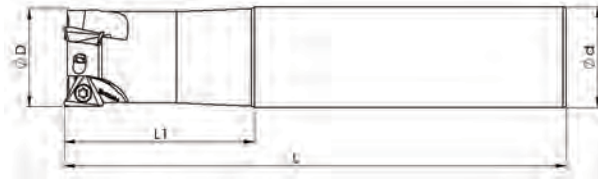

Item Code	Stock		Dimension mm					Spare Parts		
	Stock	Inter C	D	Z	L1	L	d	Insert	Screw	Torx
TOMT 0603/1004										
HEI.1097800	•	•	16	2	50	150	16	TOMT 0603	M2,5X6	T8
HEI.1097900	○	•	18	2	30	150	16	TOMT 0603	M2,5X6	T8
HEI.1098000	•	•	20	3	50	150	20	TOMT 0603	M2,5X6	T8
HEI.1098100	○	•	25	2	50	160	25	TOMT 1004	M3,5X8	T15
HEI.1098200	○	•	32	3	50	160	32	TOMT 1004	M3,5X8	T15

BDMT 0703

Indexable Compability: KYCR



Item Code	Stock		Dimension mm					Spare Parts		
	Stock	Inter C	D	Z	L1	L	d	Insert	Screw	Torx
BDMT 0703										
HEI.1099200	•	○	10	1	20	100	10	BDMT 0703	M2X5	T6
HEI.1099300	•	○	11	2	25	120	10	BDMT 0703	M2X5	T6
HEI.1099400	•	○	12	2	25	120	11	BDMT 0703	M2X5	T6
HEI.1099500	•	○	12	2	30	120	12	BDMT 0703	M2X5	T6
HEI.1099600	•	○	16	3	40	120	16	BDMT 0703	M2X6	T6
HEI.1609500	•	○	14	3	25	120	12	BDMT 0703	M2X6	T6

BDMT 1704

Indexable Compability: KYCR

heikenei.com

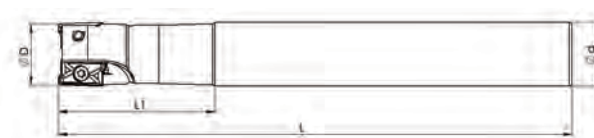

Item Code	Stock		Dimension mm					Spare Parts		
	Stock	Inter C	D	Z	L1	L	d	Insert	Screw	Torx
BDMT 1704	•	•	25	2	50	160	25	BDMT 1704	M4X8	T15
HEI.1099700	•	•	25	2	60	200	25	BDMT 1704	M4X8	T15
HEI.1099800	•	•	32	3	60	200	32	BDMT 1704	M4X8	T15
HEI.1099900	•	○	32	3	70	260	32	BDMT 1704	M4X8	T15
HEI.1100000	•	○	33	3	70	250	32	BDMT 1704	M4X8	T15
HEI.1100100	•	○	33	3	40	300	32	BDMT 1704	M4X8	T15

APKT 1003

Indexable Compability: KYCR

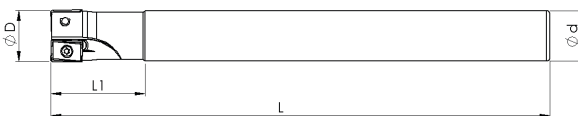

Item Code	Stock		Dimension mm					Spare Parts		
	Stock	Inter C	D	Z	L1	L	d	Insert	Screw	Torx
APKT 1003	•	•	17	2	30	160	16	APKT 1003	M2.5X6	T8
HEI.1248700	•	•	21	3	30	160	20	APKT 1003	M2.5X7	T8
HEI.1248800	•	•	25	3	50	160	25	APKT 1003	M2.5X7	T8
HEI.1248900	•	•	25	4	50	160	25	APKT 1003	M2.5X7	T8

BDMT 11T3

Indexable Compability: KYCR

HEIKENEI[®]

wir produzieren industrielle Lösungen



Item Code	Stock		Dimension mm					Spare Parts		
	Stock	Inter C	D	Z	L1	L	d	Insert	Screw	Torx
BDMT 11T3	•	•								
HEI.1100300	•	•	16	2	50	160	16	BDMT 11T3	M2,5X6	T8
HEI.1100400	•	•	16	2	50	180	16	BDMT 11T3	M2,5X6	T8
HEI.1100500	•	•	17	2	30	160	16	BDMT 11T3	M2,5X6	T8
HEI.1100600	•	•	17	2	30	200	16	BDMT 11T3	M2,5X6	T8
HEI.1100700	•	○	17	2	30	260	16	BDMT 11T3	M2,5X6	T8
HEI.1100800	•	•	20	3	35	110	20	BDMT 11T3	M2,5X6	T8
HEI.1100900	•	•	20	3	50	160	20	BDMT 11T3	M2,5X6	T8
HEI.1101000	•	•	20	3	50	180	20	BDMT 11T3	M2,5X7	T8
HEI.1101100	•	•	20	3	60	200	20	BDMT 11T3	M2,5X7	T8
HEI.1101200	•	•	21	3	30	160	20	BDMT 11T3	M2,5X7	T8
HEI.1101300	•	•	21	3	30	180	20	BDMT 11T3	M2,5X7	T8
HEI.1101400	•	•	21	3	30	200	20	BDMT 11T3	M2,5X7	T8
HEI.1101500	•	○	21	3	30	260	20	BDMT 11T3	M2,5X7	T8
HEI.1101600	•	•	25	3	50	160	25	BDMT 11T3	M2,5X7	T8
HEI.1101700	•	•	25	3	60	200	25	BDMT 11T3	M2,5X7	T8
HEI.1101800	•	•	26	4	30	160	25	BDMT 11T3	M2,5X7	T8
HEI.1101900	•	•	26	3	30	200	25	BDMT 11T3	M2,5X7	T8
HEI.1102000	•	○	26	3	30	260	25	BDMT 11T3	M2,5X7	T8
HEI.1102100	•	○	32	3	40	300	30	BDMT 11T3	M2,5X7	T8
HEI.1102200	•	•	32	4	60	200	32	BDMT 11T3	M2,5X7	T8
HEI.1102300	•	○	32	4	70	260	32	BDMT 11T3	M2,5X7	T8
HEI.1102400	•	○	32	4	70	300	32	BDMT 11T3	M2,5X7	T8
HEI.1102500	•	•	33	4	40	200	32	BDMT 11T3	M2,5X7	T8
HEI.1102600	•	○	33	4	40	260	32	BDMT 11T3	M2,5X7	T8
HEI.1100260	•	•	16	2	30	160	15	BDMT 11T3	M2,5X6	T8
HEI.1100760	•	•	18	2	30	160	16	BDMT 11T3	M2,5X6	T8
HEI.1100540	•	•	17	2	30	170	16	BDMT 11T3	M2,5X6	T8
HEI.1369400	•	•	20	3	30	120	20	BDMT 11T3	M2,5X6	T8
HEI.1356400	•	•	33	4	30	150	32	BDMT 11T3	M2,5X6	T8

LOMU 1505

Indexable Compability: KYCR

heikenei.com

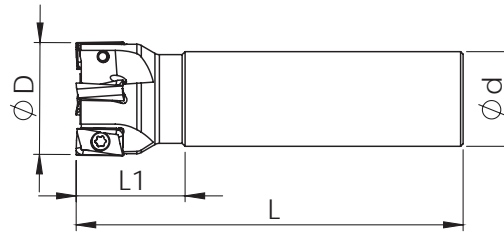

Item Code	Stock		Dimension mm					Spare Parts		
	Stock	Inter C	D	Z	L1	L	d	Insert	Screw	Torx
LOMU 1505	•	•								
HEI.1102700	•	•	28	2	30	130	25	LOMU 1505	M4X8	T15
HEI.1102800	•	•	28	2	30	210	25	LOMU 1505	M4X8	T15
HEI.1102900	•	•	30	2	30	130	25	LOMU 1505	M4X8	T15
HEI.1103000	•	•	32	2	40	130	32	LOMU 1505	M4X8	T15
HEI.1103100	•	•	35	3	40	130	32	LOMU 1505	M4X8	T15
HEI.1103200	•	•	35	3	40	180	32	LOMU 1505	M4X8	T15
HEI.1103300	•	•	39	4	40	130	32	LOMU 1505	M4X8	T15
HEI.1541900	•	•	28	2	30	160	25	LOMU 1505	M4X8	T15
HEI.1357900	•	•	32	3	30	160	25	LOMU 1505	M4X8	T15
HEI.1357800	•	•	32	3	50	160	32	LOMU 1505	M4X8	T15

WNMU 0504

Indexable Compability: KYCR

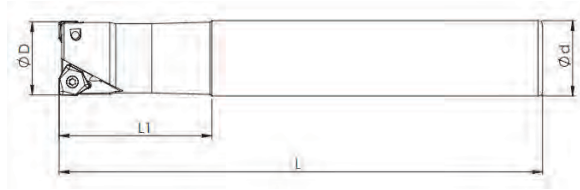

Item Code	Stock		Dimension mm					Spare Parts		
	Stock	Inter C	D	Z	L1	L	d	Insert	Screw	Torx
HEI.1383400	•	•	22	2	30	160	20	WNMU 0504	M3X8	T10
HEI.1383700	•	•	25	2	35	120	25	WNMU 0504	M3X8	T10
HEI.1383600	•	•	25	2	50	160	25	WNMU 0504	M3X8	T10
HEI.1383500	•	•	26	2	35	160	25	WNMU 0504	M3X8	T10
HEI.1383300	○	•	32	3	40	120	32	WNMU 0504	M3X8	T10
HEI.1383200	•	•	32	3	50	160	32	WNMU 0504	M3X8	T10
HEI.1383100	•	•	32	3	50	200	32	WNMU 0504	M3X8	T10
HEI.1383000	○	•	33	3	40	160	32	WNMU 0504	M3X8	T10
HEI.1382900	○	•	33	3	40	220	32	WNMU 0504	M3X8	T10
HEI.1355400	•	•	30	3	40	120	25	WNMU 0504	M3X8	T10
HEI.1543100	○	•	26	2	30	220	25	WNMU 0504	M3X8	T10
HEI.1404100	•	•	40	3	36	100	20	WNMU 0806	M5X10	T20
HEI.1404000	○	•	40	3	40	160	32	WNMU 0806	M5X10	T20
HEI.1609600	•	•	40	3	40	150	32	WNMU 0806	M5X10	T20

LOMU 1004

Indexable Compability: KYCR

heikenei.com

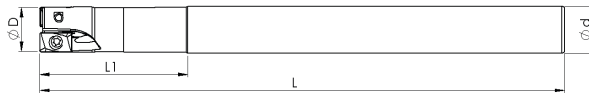

Item Code	Stock		Dimension mm					Spare Parts		
	Stock	Inter C	D	Z	L1	L	d	Insert	Screw	Torx
LOMU 1004	•	•	16	2	45	100	16	LOMU 1004	M3X8	T10
HEI.1103400	•	•	16	2	36	160	16	LOMU 1004	M3X8	T10
HEI.1103500	•	•	17	2	36	180	16	LOMU 1004	M3X8	T10
HEI.1103600	•	•	20	2	36	110	20	LOMU 1004	M3X8	T10
HEI.1103700	•	•	20	2	36	150	20	LOMU 1004	M3X8	T10
HEI.1103800	•	•	20	3	36	200	20	LOMU 1004	M3X8	T10
HEI.1103900	•	•	21	3	36	180	20	LOMU 1004	M3X8	T10
HEI.1104000	•	•	25	3	36	120	25	LOMU 1004	M3X8	T10
HEI.1104100	•	•	25	3	36	180	25	LOMU 1004	M3X8	T10
HEI.1104200	•	•	16	2	36	150	16	LOMU 1004	M3X8	T10
HEI.1104300	•	•	25	3	36	150	25	LOMU 1004	M3X8	T10
HEI.1104400	•	•	20	3	35	110	20	LOMU 1004	M3X8	T10
HEI.1103720	•	•	20	3	50	160	20	LOMU 1004	M3X8	T10
HEI.1107820	•	•	26	3	30	160	25	LOMU 1004	M3X8	T10
HEI.1384000	•	•	25	3	50	160	25	LOMU 1004	M3X8	T10
HEI.1355200	•	•	25	3	60	200	25	LOMU 1004	M3X8	T10
HEI.1355100	•	•	28	4	30	160	25	LOMU 1004	M3X8	T10
HEI.1609700	•	•	17	2	30	180	16	LOMU 1004	M3X8	T10
HEI.1609800	•	•	21	3	30	200	20	LOMU 1004	M3X8	T10
HEI.1609900	•	•								

LOMU 0404

Indexable Compability: KYCR



AVAILABLE SOON

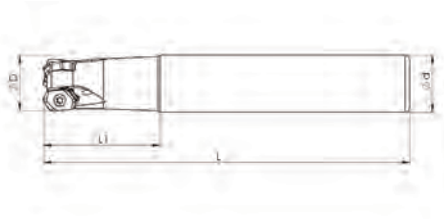

Item Code	Stock		Dimension mm					Spare Parts		
	Stock	Inter C	D	Z	L1	L	d	Insert	Screw	Torx
LOMU-0404	•	•	25	3	50	160	25	LOMU 0404	M3,5X8	T15
HEI.1610000	•	•	26	3	30	160	25	LOMU 0404	M3,5X8	T15

SOMT 1004

Indexable Compability: KYCR



Item Code	Stock		Dimension mm					Spare Parts		
	Stock	Inter C	D	Z	L1	L	d	Insert	Screw	Torx
SOMT 1004	•	•	25	2	50	160	25	SOMT 1004	M4X11	T15
HEI.1249100	•	•	26	2	30	160	25	SOMT 1004	M4X11	T15
HEI.1249200	•	•	33	3	40	160	32	SOMT 1004	M4X11	T15

ZPMT 1003

Indexable Compability: DJT

heikenei.com

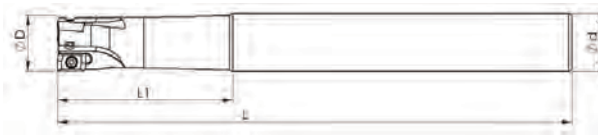

Item Code	Stock		Dimension mm					Spare Parts		
	Stock	Inter C	D	Z	L1	L	d	Insert	Screw	Torx
ZPMT 1003	○	○								
HEI.1112700	○	○	16	2	50	160	16	ZPMT 1003	M2.5X7	T08
HEI.1112800	○	○	20	3	50	160	20	ZPMT 1003	M2.5X7	T08
HEI.1112900	○	○	20	3	50	180	20	ZPMT 1003	M2.5X7	T08
HEI.1113000	○	○	25	4	50	160	25	ZPMT 1003	M2.5X7	T08
HEI.1113100	○	○	25	4	60	200	25	ZPMT 1003	M2.5X7	T08
HEI.1113300	○	○	32	5	70	200	32	ZPMT 1003	M2.5X7	T08
HEI.1113200	○	○	32	4	70	200	32	ZPMT 1003	M2.5X7	T08

XDKT 0703

Indexable Compability: CRTZ



Item Code	Stock		Dimension mm					Spare Parts		
	Stock	Inter C	D	Z	L1	L	d	Insert	Screw	Torx
XDKT 0703	●	○								
HEI.1249400	●	○	10	1	25	100	10	XDKT 0703	M2,2X5	T10
HEI.1249500	●	○	12	2	25	100	12	XDKT 0703	M2,2X5	T10

XDKT 11T3

Indexable Compability: CRTZ

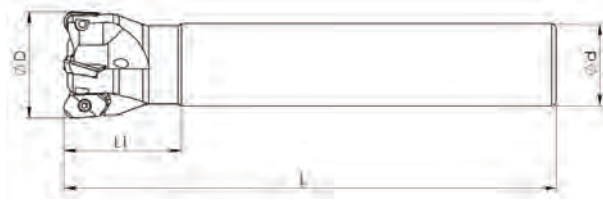

Item Code	Stock		Dimension mm					Spare Parts		
	Stock	Inter C	D	Z	L1	L	d	Insert	Screw	Torx
XDKT 11T3	•	○	16	2	30	150	15	XDKT 11T3	M2.5X6	T8
HEI.1249600	•	○	20	3	30	150	19	XDKT 11T3	M2.5X7	T8
HEI.1249700	•	○	25	3	30	150	24	XDKT 11T3	M2.5X7	T8
HEI.1249800	•	○	32	4	40	150	25	XDKT 11T3	M2.5X7	T8

LDHT 0802

Indexable Compability: ARN



Item Code	Stock		Dimension mm					Spare Parts		
	Stock	Inter C	D	Z	L1	L	d	Insert	Screw	Torx
LDHT 0802	•	○	16	2	40	120	16	LDHT 0802	M2,5X6	T8
HEI.1250700	•	○	18	3	30	120	16	LDHT 0802	M2,5X6	T8

SDMT 06/09

Indexable Compability: ZCC

heikenei.com



Item Code	Stock		Dimension mm						Spare Parts			
	Stock	Inter C	D	Z	L1	L	d	Insert	Screw	Clamp	Screw	Torx
SDMT 06/09	•	•										
HEI.1116600	•	•	12	1	25	120	12	SDMT 06T2	M2,2X5	-	-	T6
HEI.1116700	•	•	16	2	40	150	16	SDMT 06T2	M2,2X5	-	-	T6
HEI.1116800	•	•	17	2	25	160	16	SDMT 06T2	M2,2X5	-	-	T6
HEI.1369200	•	•	20	3	40	160	20	SDMT 06T2	M2,2X5	-	-	T6
HEI.1117000	•	•	20	2	40	150	20	SDMT 06T2	M2,2X5	-	-	T6
HEI.1117100	•	•	20	3	40	150	20	SDMT 06T2	M2,2X5	-	-	T6
HEI.1117200	•	•	21	3	25	200	20	SDMT 06T2	M2,2X5	-	-	T6
HEI.1117300	•	•	22	3	25	150	20	SDMT 06T2	M2,2X5	-	-	T6
HEI.1117400	•	•	25	4	50	150	25	SDMT 06T2	M2,2X5	-	-	T6
HEI.1117500	•	•	25	4	50	180	25	SDMT 06T2	M2,2X5	-	-	T6
HEI.1117600	•	•	26	4	30	200	25	SDMT 06T2	M2,2X5	-	-	T6
HEI.1117700	•	•	32	5	60	200	32	SDMT 06T2	M2,2X5	-	-	T6
HEI.1117800	•	•	22	2	30	150	20	SDMT 09T3	M3,5X8	CK14	M3,5X10	T15
HEI.1117900	•	•	22	2	25	170	20	SDMT 09T3	M3,5X8	CK14	M3,5X10	T15
HEI.1118000	•	•	25	2	60	150	25	SDMT 09T3	M3,5X8	CK14	M3,5X10	T15
HEI.1118100	•	•	25	2	40	160	25	SDMT 09T3	M3,5X8	CK14	M3,5X10	T15
HEI.1118200	•	•	26	2	30	200	25	SDMT 09T3	M3,5X8	CK14	M3,5X10	T15
HEI.1118300	•	•	32	3	30	150	25	SDMT 09T3	M3,5X8	CK14	M3,5X10	T15
HEI.1118400	•	•	32	3	50	150	32	SDMT 09T3	M3,5X8	CK14	M3,5X10	T15
HEI.1118500	•	•	32	3	50	160	32	SDMT 09T3	M3,5X8	CK14	M3,5X10	T15
HEI.1118600	•	•	32	3	50	170	32	SDMT 09T3	M3,5X8	CK14	M3,5X10	T15
HEI.1404600	•	•	33	3	30	200	32	SDMT 09T3	M3,5X8	CK14	M3,5X10	T15
HEI.1118720	•	•	42	4	40	160	32	SDMT 09T3	M3,5X8	CK14	M3,5X10	T15
HEI.1118680	•	•	33	3	40	160	32	SDMT 09T3	M3,5X8	CK14	M3,5X10	T15
HEI.1118550	•	•	32	3	60	200	32	SDMT 09T3	M3,5X8	CK14	M3,5X10	T15
HEI.1118150	•	•	25	2	60	200	25	SDMT 09T3	M3,5X8	CK14	M3,5X10	T15
HEI.1118130	•	•	25	3	50	160	25	SDMT 09T3	M3,5X8	CK14	M3,5X10	T15
HEI.1118120	•	•	25	2	40	120	25	SDMT 09T3	M3,5X8	CK14	M3,5X10	T15
HEI.1118380	•	•	32	3	40	120	32	SDMT 09T3	M3,5X8	CK14	M3,5X10	T15
HEI.1384100	•	•	26	2	30	160	25	SDMT 09T3	M3,5X8	CK14	M3,5X10	T15
HEI.1610200	•	•	26	3	30	160	25	SDMT 09T3	M3,5X8	CK14	M3,5X10	T15
HEI.1610300	•	•	26	3	30	160	25	SDMT 09T3	M3,5X8	CK14	M3,5X10	T15
HEI.1610400	•	•	33	3	30	250	32	SDMT 09T3	M3,5X8	CK14	M3,5X10	T15
HEI.1610500	•	•	35	4	30	160	32	SDMT 09T3	M3,5X8	CK14	M3,5X10	T15
HEI.1610600	•	•	25	3	60	200	25	SDMT 09T3	M3,5X8	CK14	M3,5X10	T15

SDMT 1204

Indexable Compability: ZCC

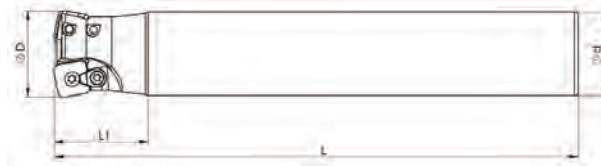

Item Code	Stock		Dimension mm						Spare Parts					
	Stock	Inter C	D	Z	L1	L	d	Insert	Screw	Torx	Clamp	Screw	Torx	
HEI.1250900	•	•	32	2	60	200	32	SDMT 1204	M4X11	CK14	CK14	M3,5X11	T15	
HEI.1251000	•	•	40	3	40	200	32	SDMT 1204	M4X11	CK14	CK14	M3,5X11	T15	

WPGT 0503

Indexable Compability: ZCC

heikenei.com

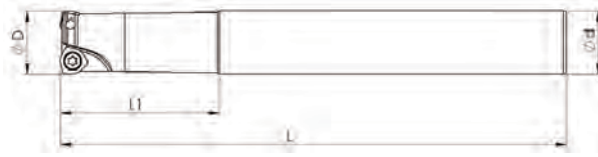

Item Code	Stock		Dimension mm					Spare Parts		
	Stock	Inter C	D	Z	L1	L	d	Insert	Screw	Torx
WPGT 0503	•	•								
HEI.1251100	•	•	21	2	30	170	20	WPGT 0503	M3,5X8	T15
HEI.1251200	•	•	26	3	30	200	25	WPGT 0503	M3,5X8	T15
HEI.1251300	•	•	32	4	60	200	32	WPGT 0503	M3,5X8	T15
HEI.1251400	•	•	20	2	50	160	20	WPGT 0503	M3,5X8	T15

SP..08T3

Indexable Compability: PLBT

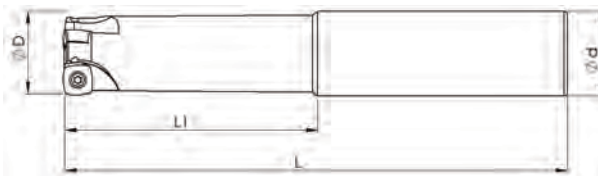

Item Code	Stock		Dimension mm					Spare Parts		
	Stock	Inter C	D	Z	L1	L	d	Insert	Screw	Torx
SP..08T3/09T3	○	○								
HEI.1118800	○	○	20	2	60	150	20	SP..09T308	M3X10	T10
HEI.1118900	○	○	25	3	70	150	25	SP..09T308	M3X10	T10

SDMX 09T308

Indexable Compability: PLBT



Item Code	Stock		Dimension mm					Spare Parts		
	Stock	Inter C	D	Z	L1	L	d	Insert	Screw	Torx
SMDX 09T308	•	•	22	2	30	150	20	SDMX 09T308	M3X8	T10
HEI.1251500	•	•	25	3	50	150	25	SDMX 09T308	M3X8	T10
HEI.1251600	•	•	32	4	50	150	32	SDMX 09T308	M3X8	T10

BLMP 0603

Indexable Compability: TT

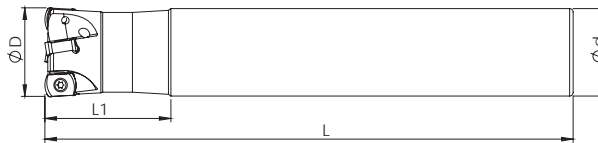

Item Code	Stock		Dimension mm					Spare Parts		
	Stock	Inter C	D	Z	L1	L	d	Insert	Screw	Torx
BLM. 0603	•	•	16	2	30	150	15	BLM.0603	M2,5X8	T8
HEI.1251800	•	•	16	2	50	150	16	BLM.0603	M2,5X8	T8
HEI.1251900	•	•	17	2	30	150	16	BLM.0603	M2,5X8	T8
HEI.1252000	•	•	17	2	30	200	16	BLM.0603	M2,5X8	T8
HEI.1252100	•	•	21	3	30	150	20	BLM.0603	M2,5X8	T8
HEI.1252200	•	•	21	3	30	200	20	BLM.0603	M2,5X8	T8
HEI.1252300	•	•	26	4	30	150	25	BLM.0603	M2,5X8	T8
HEI.1252400	•	•	26	4	30	200	25	BLM.0603	M2,5X8	T8
HEI.1252500	•	•	25	4	50	150	25	BLM.0603	M2,5X8	T8
HEI.1252600	•	•	20	3	50	150	20	BLM.0603	M2,5X8	T8
HEI.1252700	•	•	32	5	60	200	32	BLM.0603	M2,5X8	T8
HEI.1252800	•	•	33	5	40	200	32	BLM.0603	M2,5X8	T8
HEI.1252900	•	•	17	2	30	100	16	BLM.0603	M2,5X8	T8

LPGT 0102

Indexable Compability: KYCR

heikenei.com

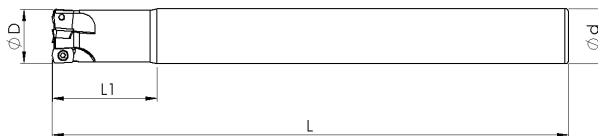

Item Code	Stock		Dimension mm					Spare Parts		
	Stock	Inter C	D	Z	L1	L	d	Insert	Screw	Torx
LPGT 0102	•	○	9	1	15	75	10	LPGT 0102	M2X5	T6
HEI.1122400	•	•	10	2	20	100	10	LPGT 0102	M2X5	T6
HEI.1122500	•	•	11	2	22	120	10	LPGT 0102	M2X5	T6
HEI.1122600	•	•	12	2	20	120	11	LPGT 0102	M2X5	T6
HEI.1122700	•	•	12	3	20	120	11	LPGT 0102	M2X5	T6
HEI.1122800	•	•	12	2	25	120	12	LPGT 0102	M2X5	T6
HEI.1122900	•	•	12	3	80	150	12	LPGT 0102	M2X5	T6
HEI.1123000	•	•	14	3	40	100	14	LPGT 0102	M2X5	T6
HEI.1123100	•	•	14	3	40	160	16	LPGT 0102	M2X5	T6
HEI.1123200	•	•	16	4	30	160	16	LPGT 0102	M2X5	T6
HEI.1123300	•	•	12	2	25	100	12	LPGT 0102	M2X5	T6
HEI.1123400	•	•	12	3	25	120	12	LPGT 0102	M2X5	T6
HEI.1123500	•	•	14	3	30	120	14	LPGT 0102	M2X5	T6
HEI.1123550	•	○	10	3	30	120	09	LPGT 0102	M2X5	T6

LOGU 0303

Indexable Compability: KYCR

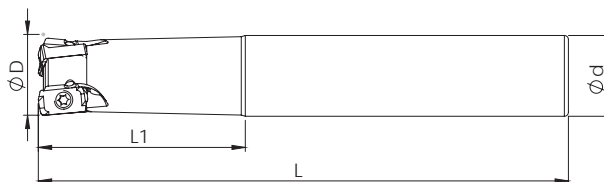

Item Code	Stock		Dimension mm					Spare Parts		
	Stock	Inter C	D	Z	L1	L	d	Insert	Screw	Torx
LOGU 030310	•	•	16	2	35	100	16	LOGU 0303	M3X8	T10
HEI.1120100	•	•	16	2	50	160	16	LOGU 0303	M3X8	T10
HEI.1120200	•	•	16	2	60	200	16	LOGU 0303	M3X8	T10
HEI.1120300	•	•	17	2	30	160	16	LOGU 0303	M3X8	T10
HEI.1120400	•	•	17	2	30	200	16	LOGU 0303	M3X8	T10
HEI.1120500	•	•	18	2	30	160	16	LOGU 0303	M3X8	T10
HEI.1120600	•	•	20	3	40	130	20	LOGU 0303	M3X8	T10
HEI.1120700	•	•	20	3	50	160	20	LOGU 0303	M3X8	T10
HEI.1120800	•	•	20	3	60	220	20	LOGU 0303	M3X8	T10
HEI.1120900	•	•	21	3	30	160	20	LOGU 0303	M3X8	T10
HEI.1121000	•	•	22	3	30	160	20	LOGU 0303	M3X8	T10
HEI.1121100	•	•	22	3	30	180	20	LOGU 0303	M3X8	T10
HEI.1121200	•	•	25	4	50	160	25	LOGU 0303	M3X8	T10
HEI.1121300	•	•	25	4	50	180	25	LOGU 0303	M3X8	T10
HEI.1121400	•	•	26	4	30	180	25	LOGU 0303	M3X8	T10
HEI.1121500	•	•	26	4	30	160	25	LOGU 0303	M3X8	T10
HEI.1121600	•	○	26	2	30	300	25	LOGU 0303	M3X8	T10
HEI.1121700	•	•	28	5	30	160	25	LOGU 0303	M3X8	T10
HEI.1121800	•	•	28	5	30	180	25	LOGU 0303	M3X8	T10
HEI.1121900	•	•	32	5	50	160	32	LOGU 0303	M3X8	T10
HEI.1122000	•	•	32	5	60	200	32	LOGU 0303	M3X8	T10
HEI.1122100	•	•	33	5	40	160	32	LOGU 0303	M3X8	T10
HEI.1122200	•	•	25	4	50	150	25	LOGU 0303	M3X8	T10
HEI.1122300	•	•	28	4	30	160	25	LOGU 0303	M3X8	T10
HEI.1121780	•	•	16	2	30	160	15	LOGU 0303	M3X8	T10
HEI.1120080	•	•	20	3	60	200	20	LOGU 0303	M3X8	T10
HEI.1120880	•	•	20	3	35	110	20	LOGU 0303	M3X8	T10
HEI.1120680	•	•	20	3	35	100	20	LOGU 0303	M3X8	T10
HEI.1120660	•	•	26	4	30	200	25	LOGU 0303	M3X8	T10
HEI.1385000	•	○	26	4	30	250	25	LOGU 0303	M3X8	T10
HEI.1384800	•	•	16	2	35	110	16	LOGU 0303	M3X8	T10
HEI.1364300	•	•	21	3	30	200	20	LOGU 0303	M3X8	T10
HEI.1610700	•	•	28	4	30	200	25	LOGU 0303	M3X8	T10
HEI.1610800	•	•								

SOMT 12T3

Indexable Compability: MTSBSH

heikenei.com

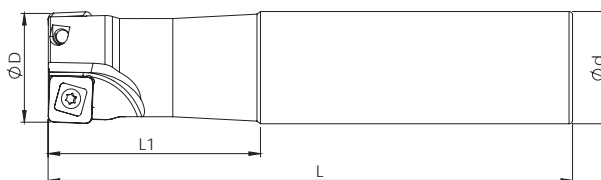

Item Code	Stock			Dimension mm				Spare Parts		
	Stock	Inter C	D	Z	L1	L	d	Insert	Screw	Torx
SOMT 12T308	•	•	32	2	50	150	32	SOMT 12T3	M5X12	T20
HEI.1124100	•	•	32	2	50	150	32	SOMT 12T3	M5X12	T20
HEI.1124200	•	•	40	3	40	150	32	SOMT 12T3	M5X12	T20

P26335 R10/R14

Indexable Compability: WLTR

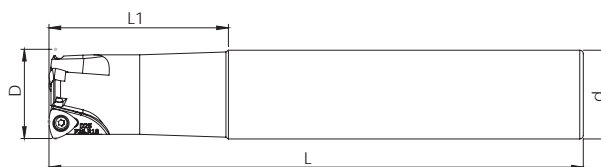

Item Code	Stock			Dimension mm				Spare Parts		
	Stock	Inter C	D	Z	L1	L	d	Insert	Screw	Torx
P26335 -R10-R14	•	•	21	2	30	120	20	P26335 R10	M2,5X8	T8
HEI.1125000	•	•	21	2	30	120	20	P26335 R10	M2,5X8	T8
HEI.1125100	•	•	25	3	50	150	25	P26335 R10	M2,5X8	T8
HEI.1125200	•	•	26	3	30	200	25	P26335 R10	M2,5X8	T8
HEI.1125300	•	•	32	4	50	150	32	P26335 R10	M2,5X8	T8
HEI.1125400	•	•	32	3	50	150	32	P26335 R14	M4X10	T15

WNMX 09T3

Indexable Compability: KRLY

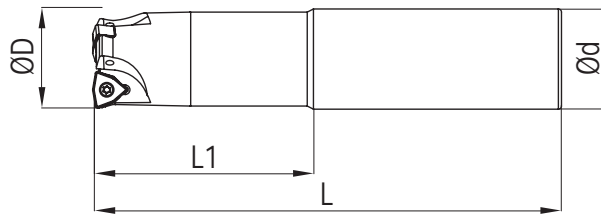

Item Code	Stock		Dimension mm					Spare Parts		
	Stock	Inter C	D	Z	L1	L	d	Insert	Screw	Torx
HEI.1124300	•	•	25	2	70	150	25	WNMX 09T3	M3X8	T10
HEI.1124400	•	•	32	3	70	150	32	WNMX 09T3	M3X8	T10

WNMX 0603

Indexable Compability: KRLY

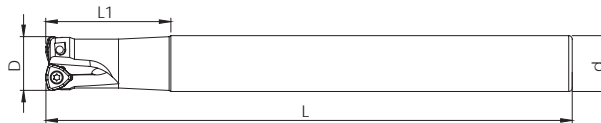

Item Code	Stock		Dimension mm					Spare Parts		
	Stock	Inter C	D	Z	L1	L	d	Insert	Screw	Torx
HEI.1124500	•	•	16	2	70	150	16	WNMX 0603	M2,5X8	T8
HEI.1124600	•	•	20	3	70	150	20	WNMX 0603	M2,5X8	T8
HEI.1124540	•	•	17	2	25	150	16	WNMX 0603	M2,5X8	T8
HEI.1124620	•	•	21	3	25	150	20	WNMX 0603	M2,5X8	T8

LPMW 0402

Indexable Compability: KRLY

heikenei.com

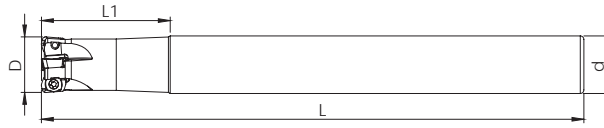

Item Code	Stock		Dimension mm					Spare Parts		
	Stock	Inter C	D	Z	L1	L	d	Insert	Screw	Torx
LPMW 0402	•	○								
HEI.1124700	•	○	10	2	35	120	10	LPMW 0402	M1,8X4,2	T6
HEI.1124800	•	○	12	3	35	120	12	LPMW 0402	M1,8X4,2	T6
HEI.1124900	•	○	16	4	50	150	16	LPMW 0402	M1,8X4,2	T6
HEI.1405600	•	○	16	4	35	120	16	LPMW 0402	M1,8X4,2	T6
HEI.1363300	•	○	14	4	30	120	12	LPMW 0402	M1,8X4,2	T6

LNMX 060310

Indexable Compability: KRLY

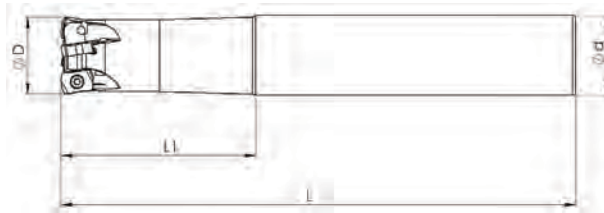

Item Code	Stock		Dimension mm					Spare Parts		
	Stock	Inter C	D	Z	L1	L	d	Insert	Screw	Torx
LNMX 0603	•	•								
HEI.1253100	•	•	16	2	40	130	16	LNMX 060310	M3X8	T10
HEI.1253200	•	•	20	3	50	150	20	LNMX 060310	M3X8	T10
HEI.1253300	•	•	25	4	50	160	25	LNMX 060310	M3X8	T10
HEI.1253400	•	•	17	2	30	160	16	LNMX 060310	M3X8	T10
HEI.1253500	•	•	17	2	30	200	16	LNMX 060310	M3X8	T10
HEI.1370100	•	•	16	2	50	150	16	LNMX 060310	M3X8	T10
HEI.1370000	•	○	20	3	60	250	20	LNMX 060310	M3X8	T10
HEI.1369900	•	•	21	3	30	150	20	LNMX 060310	M3X8	T10
HEI.1369800	•	•	25	4	50	150	25	LNMX 060310	M3X8	T10
HEI.1369700	•	○	25	4	60	250	25	LNMX 060310	M3X8	T10
HEI.1369600	•	•	32	5	50	150	32	LNMX 060310	M3X8	T10
HEI.1369500	•	•	32	6	50	150	32	LNMX 060310	M3X8	T10
HEI.1364700	•	•	40	6	40	150	32	LNMX 060310	M3X8	T10

BNGX 10T3

Indexable Compability: PRMT

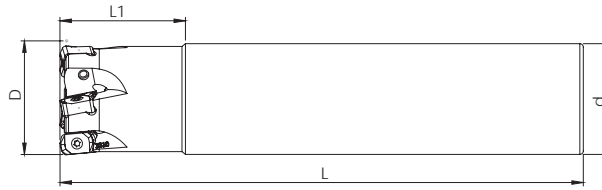

Item Code	Stock		Dimension mm					Spare Parts		
	Stock	Inter C	D	Z	L1	L	d	Insert	Screw	Torx
HEI.1125800	○	●	17	2	30	150	16	BNGX 10T3	M2,5X8	T8
HEI.1125900	○	●	21	3	30	150	20	BNGX 10T3	M2,5X8	T8
HEI.1126000	○	●	26	4	30	150	25	BNGX 10T3	M2,5X8	T8
HEI.1126100	○	●	26	4	30	200	25	BNGX 10T3	M2,5X8	T8
HEI.1126200	○	●	33	5	30	150	32	BNGX 10T3	M2,5X8	T8
HEI.1126300	○	●	33	5	30	200	32	BNGX 10T3	M2,5X8	T8

ZDCW 09T3

Indexable Compability: PRMT

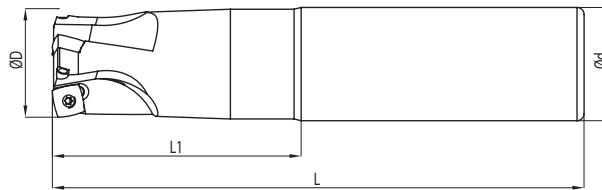

Item Code	Stock		Dimension mm					Spare Parts		
	Stock	Inter C	D	Z	L1	L	d	Insert	Screw	Torx
HEI.1127500	●	●	20	2	50	150	20	ZDCW 09T3	M3X8	T15
HEI.1127600	●	●	25	2	50	150	25	ZDCW 09T3	M3X8	T15
HEI.1127700	●	●	32	3	50	150	32	ZDCW 09T3	M3X8	T15

LNMU 0303

heikenei.com

Indexable Compability:

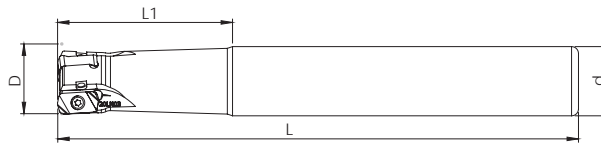

Item Code	Stock		Dimension mm					Spare Parts		
	Stock	Inter C	D	Z	L1	L	d	Insert	Screw	Torx
LNMU 0303	•	•								
HEI.1126400	•	•	16	2	50	160	16	LNMU 0303	M2,5X7	T8
HEI.1126500	•	•	18	2	30	150	16	LNMU 0303	M2,5X7	T8
HEI.1126600	•	•	20	3	50	160	20	LNMU 0303	M2,5X7	T8
HEI.1126700	•	•	21	3	30	160	20	LNMU 0303	M2,5X7	T8
HEI.1126800	•	•	22	3	30	150	20	LNMU 0303	M2,5X7	T8
HEI.1126900	•	•	25	4	50	160	25	LNMU 0303	M2,5X7	T8
HEI.1127000	•	•	32	4	50	160	32	LNMU 0303	M2,5X7	T8
HEI.1126720	•	•	21	3	30	200	20	LNMU 0303	M2,5X7	T8
HEI.1126940	•	•	25	4	60	200	25	LNMU 0303	M2,5X7	T8
HEI.1126970	•	•	26	4	30	160	25	LNMU 0303	M2,5X7	T8
HEI.1127020	•	•	32	4	60	200	32	LNMU 0303	M2,5X7	T8
HEI.1127030	•	•	33	4	30	200	32	LNMU 0303	M2,5X7	T8
HEI.1126950	•	◦	26	4	30	250	25	LNMU 0303	M2,5X7	T8
HEI.1126960	•	•	26	4	30	200	25	LNMU 0303	M2,5X7	T8
HEI.1126620	•	•	20	3	60	200	20	LNMU 0303	M2,5X7	T8
HEI.1126750	•	•	22	3	30	160	20	LNMU 0303	M2,5X7	T8
HEI.1126420	•	•	17	2	30	160	16	LNMU 0303	M2,5X7	T8
HEI.1126430	•	•	17	2	30	200	16	LNMU 0303	M2,5X7	T8
HEI.1610900	•	•	33	5	30	160	32	LNMU 0303	M2,5X7	T8
HEI.1611000	•	•	16	2	60	200	16	LNMU 0303	M2,5X7	T8
HEI.1611100	•	◦	16	2	60	250	16	LNMU 0303	M2,5X7	T8

WOEJ 0804

Indexable Compability: WDA

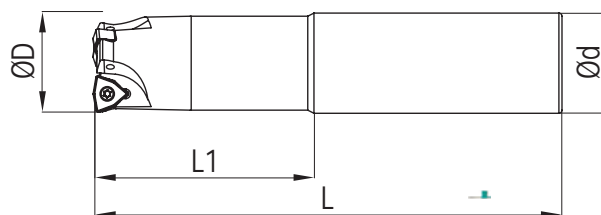

Item Code	Stock		Dimension mm					Spare Parts		
	Stock	Inter C	D	Z	L1	L	d	Insert	Screw	Torx
WOEJ 0804	◦	•								
HEI.1127800	◦	•	25	2	60	150	25	WOEJ 0804	M3X8	T10
HEI.1127900	◦	•	25	2	80	200	25	WOEJ 0804	M3X8	T10
HEI.1128000	◦	•	32	3	60	150	32	WOEJ 0804	M3X8	T10
HEI.1128100	◦	•	32	3	80	200	32	WOEJ 0804	M3X8	T10

XPPT 070308

Indexable Compability: WDA

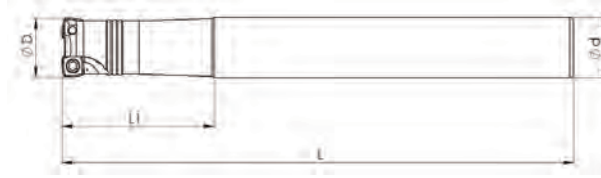

Item Code	Stock		Dimension mm					Spare Parts		
	Stock	Inter C	D	Z	L1	L	d	Insert	Screw	Torx
XPPT 0703	•	•								
HEI.1253600	•	•	16	2	50	170	16	XPPT 070308	M3X8	T10
HEI.1253700	•	•	20	2	50	170	20	XPPT 070308	M3X8	T10
HEI.1253800	•	•	25	3	60	200	25	XPPT 070308	M3X8	T10
HEI.1253900	•	•	26	3	30	200	25	XPPT 070308	M3X8	T10
HEI.1254000	•	•	33	4	40	200	32	XPPT 070308	M3X8	T10
HEI.1611200	•	•	17	2	30	170	16	XPPT 070308	M3X8	T10
HEI.1611300	•	•	20	3	50	170	20	XPPT 070308	M3X8	T10

XPW. 0603

Indexable Compability: VNDRT

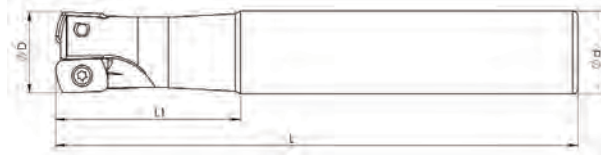

Item Code	Stock		Dimension mm					Spare Parts		
	Stock	Inter C	D	Z	L1	L	d	Insert	Screw	Torx
XPW.0603TN	•	•								
HEI.1254600	•	•	16	2	35	100	16	XPW. 0603	M2,5X6	T8
HEI.1254700	•	•	17	2	30	150	16	XPW. 0603	M2,5X6	T8
HEI.1254800	•	•	20	3	35	100	20	XPW. 0603	M2,5X7	T8
HEI.1254900	•	•	21	3	30	150	20	XPW. 0603	M2,5X7	T8
HEI.1255000	•	•	25	4	35	100	25	XPW. 0603	M2,5X7	T8

XDHW 060210

Indexable Compability: PLBT/VNDRT/DJT

heikenei.com

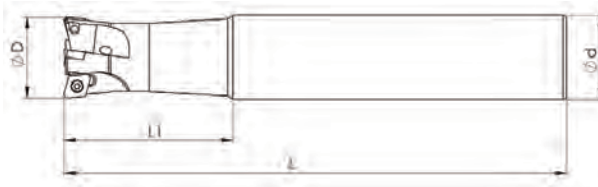

Item Code	Stock		Dimension mm					Spare Parts		
	Stock	Inter C	D	Z	L1	L	d	Insert	Screw	Torx
PLBT / VNDRT XDHW 060210										
HEI.1255100	•	•	16	2	50	150	16	XDHW 060210	M2,5X6	T8
HEI.1255200	•	•	17	2	30	150	16	XDHW 060210	M2,5X6	T8
HEI.1255300	•	•	20	3	50	150	20	XDHW 060210	M2,5X7	T8
HEI.1255400	•	•	25	4	50	150	25	XDHW 060210	M2,5X7	T8

XDHW 09T310

Indexable Compability: VNDRT

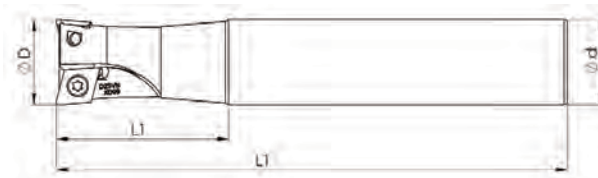

Item Code	Stock		Dimension mm					Spare Parts		
	Stock	Inter C	D	Z	L1	L	d	Insert	Screw	Torx
XDHW 09T310										
HEI.1255500	•	•	25	2	50	150	25	XDHW 09T310	M4X11	T15
HEI.1255600	•	•	32	3	50	150	32	XDHW 09T310	M4X11	T15
HEI.1255700	•	•	42	4	40	150	32	XDHW 09T310	M4X11	T15

XDHW 040105

Indexable Compability: VNDRT

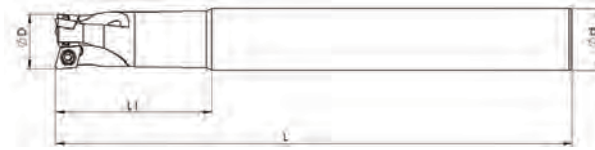

Item Code	Stock			Dimension mm				Spare Parts		
	Stock	Inter C	D	Z	L1	L	d	Insert	Screw	Torx
HEI.1255800	•	•	10	2	35	100	10	XDHW 040105	M1,8X4,2	T6
HEI.1255900	•	•	12	3	35	100	12	XDHW 040105	M1,8X4,2	T6

ENMX 0604

Indexable Compability: YG

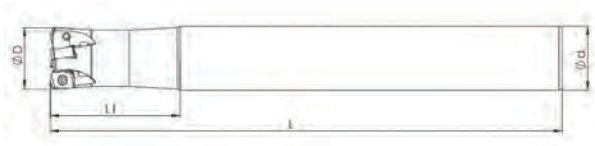

Item Code	Stock			Dimension mm				Spare Parts		
	Stock	Inter C	D	Z	L1	L	d	Insert	Screw	Torx
HEI.1611400	○	•	20	3	50	200	20	ENMX 0604	M2,5X7	T8
HEI.1611500	○	•	25	4	50	200	25	ENMX 0604	M2,5X7	T8
HEI.1611600	○	•	32	5	60	200	32	ENMX 0604	M2,5X7	T8

ENMX 08T3

Indexable Compability: WLTR

heikenei.com

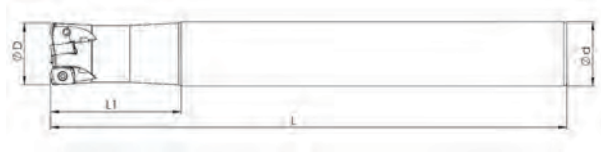

Item Code	Stock		Dimension mm					Spare Parts		
	Stock	Inter C	D	Z	L1	L	d	Insert	Screw	Torx
ENMX 08T3	○	●	16	2	40	150	16	ENMX 0604	M2,5X6	T8
HEI.1372700	●	●	16	2	30	100	16	ENMX 0604	M2,5X6	T8
HEI.1372700	●	●	16	2	50	200	16	ENMX 0604	M2,5X6	T8
HEI.1372700	●	●	20	3	40	150	20	ENMX 0604	M2,5X7	T8
HEI.1372700	○	●	20	3	50	250	20	ENMX 0604	M2,5X7	T8
HEI.1372700	●	●	25	4	40	150	25	ENMX 0604	M2,5X7	T8
HEI.1372700	○	●	32	5	40	140	32	ENMX 0604	M2,5X7	T8

WDKT 08

Indexable Compability: ISO

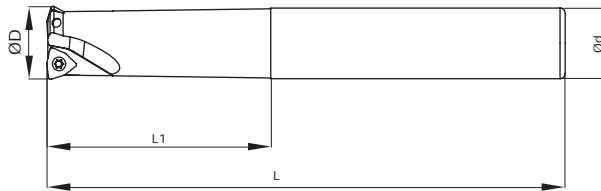

Item Code	Stock		Dimension mm					Spare Parts		
	Stock	Inter C	D	Z	L1	L	d	Insert	Screw	Torx
WDKT 08	●	○	20	2	70	150	20	WDKT 08..	M3X8	T10
HEI.1127100	●	○	25	2	70	150	25	WDKT 08..	M3X8	T10
HEI.1127300	●	○	30	2	70	150	32	WDKT 08..	M3X8	T10
HEI.1127400	●	○	32	3	70	150	32	WDKT 08..	M3X8	T10

RD..05/07/08/10/12

Indexable Compability: ISO

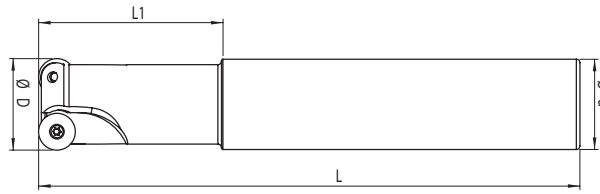

Item Code	Stock		Dimension mm					Spare Parts		
RD..05/07/08/10/12	Stock	Inter C	D	Z	L1	L	d	Insert	Screw	Torx
HEI.1129300	•	○	10	2	40	100	10	RD..0501	M2X5	T6
HEI.1129400	•	○	10	2	40	100	12	RD..0501	M2X5	T6
HEI.1129500	•	○	12	2	40	100	12	RD..0501	M2X5	T6
HEI.1129600	•	•	12	2	20	100	12	RD..07T1	M2X5	T6
HEI.1129700	•	•	12	2	80	140	16	RD..07T1	M2X5	T6
HEI.1129800	•	•	15	2	60	110	16	RD..0702	M2,5X6	T8
HEI.1129900	•	•	16	2	40	120	16	RD..0803	M3X6	T10
HEI.1130000	•	•	16	2	40	150	16	RD..0803	M3X6	T10
HEI.1130020	•	•	16	2	30	150	16	RD..0803	M3X6	T10
HEI.1130030	•	•	17	2	30	150	16	RD..0803	M3X6	T10
HEI.1130040	•	•	20	3	50	150	20	RD..0803	M3X6	T10
HEI.1130650	•	•	32	3	60	200	32	RD..1003	M3,X8	T15
HEI.1130100	•	•	20	2	40	120	20	RD..1003	M3,X8	T15
HEI.1130200	•	•	20	2	50	150	20	RD..1003	M3,X8	T15
HEI.1130300	•	•	20	2	50	200	20	RD..1003	M3,X8	T15
HEI.1130400	•	•	25	2	50	150	25	RD..1003	M3,X8	T15
HEI.1130500	•	•	25	2	60	200	25	RD..1003	M3,X8	T15
HEI.1130600	•	•	32	3	60	150	32	RD..1003	M3,X8	T15
HEI.1130700	•	•	32	2	100	250	32	RD..1003	M3,X8	T15
HEI.1130800	•	•	32	3	100	250	32	RD..10T3	M3,X8	T15
HEI.1130900	•	•	40	4	55	150	32	RD..10T3	M3,X8	T15
HEI.1131000	•	•	40	2	55	250	32	RD..10T3	M3,X8	T15
HEI.1131100	•	•	40	4	55	250	32	RD..10T3	M3,X8	T15
HEI.1131200	•	•	20	2	50	150	20	RD..10T3	M3,X8	T15
HEI.1131300	•	•	25	2	50	150	25	RD..10T3	M3,X8	T15
HEI.1131400	•	•	25	2	70	200	25	RD..10T3	M3,X8	T15
HEI.1131500	•	•	32	3	70	150	32	RD..10T3	M3,X8	T15
HEI.1131600	•	•	32	2	100	250	32	RD..10T3	M3,X8	T15
HEI.1131700	•	•	40	4	55	150	32	RD..10T3	M3,X8	T15
HEI.1131800	•	•	40	2	55	250	32	RD..10T3	M3,X8	T15
HEI.1131900	•	•	40	4	55	250	32	RD..10T3	M3,X8	T15
HEI.1131550	•	•	32	3	50	160	32	RD..10T3	M3,X8	T15
HEI.1132000	•	•	25	2	50	150	25	RD..1204	M3,X8	T15
HEI.1132100	•	•	32	3	30	150	25	RD..1204	M3,X8	T15
HEI.1132200	•	•	32	3	60	150	32	RD..1204	M3,X8	T15
HEI.1132300	•	•	40	4	55	150	25	RD..1204	M3,X8	T15
HEI.1132400	•	•	40	4	55	150	32	RD..1204	M3,X8	T15
HEI.1132150	•	•	32	3	60	200	25	RD..1204	M3,X8	T15
HEI.1132250	•	•	32	3	40	200	32	RD..1204	M3,X8	T15
HEI.1132050	•	•	25	2	40	200	25	RD..1204	M3,X8	T15

RCKT 1204

Indexable Compability: ISO

heikenei.com

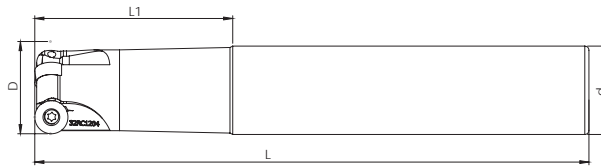

Item Code	Stock			Dimension mm				Spare Parts		
	Stock	Inter C	D	Z	L1	L	d	Insert	Screw	Torx
RCKT 1204/2006	•	•	25	2	60	200	25	RCKT 1204	M3,5X8	T15
HEI.1128200	•	•	25	2	60	200	25	RCKT 1204	M3,5X8	T15
HEI.1128300	•	•	26	2	30	200	25	RCKT 1204	M3,5X8	T15
HEI.1128400	•	•	26	2	30	250	25	RCKT 1204	M3,5X8	T15
HEI.1128500	•	•	32	3	60	200	32	RCKT 1204	M3,5X8	T15
HEI.1128600	•	•	33	3	30	250	32	RCKT 1204	M3,5X8	T15
HEI.1128700	•	•	50	3	40	120	32	RCKT 2006	M6X15	T25

RPMW 1003

Indexable Compability: ISO

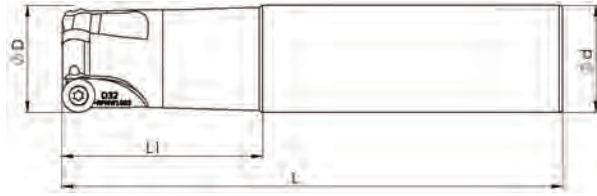

Item Code	Stock		Dimension mm					Spare Parts		
	Stock	Inter C	D	Z	L1	L	d	Insert	Screw	Torx
RPMW 1003	•	•	20	2	50	150	20	RPMW 1003	M3,5X9	T10
HEI.1256000	•	•	20	2	50	150	20	RPMW 1003	M3,5X9	T10
HEI.1256100	•	•	25	2	50	150	25	RPMW 1003	M3,5X9	T10
HEI.1256200	•	•	32	3	50	150	32	RPMW 1003	M3,5X9	T10

RPMT 1204

Indexable Compability: TNGLY



Item Code	Stock		Dimension mm					Spare Parts		
	Stock	Inter C	D	Z	L1	L	d	Insert	Screw	Torx
RPMT 1204	•	•	25	2	50	160	25	RPMT 1204	M4X11	T15
HEI.1256300	•	•	25	2	50	160	25	RPMT 1204	M4X11	T15
HEI.1256400	•	•	30	3	40	160	25	RPMT 1204	M4X11	T15
HEI.1256500	•	•	32	3	50	160	32	RPMT 1204	M4X11	T15

RPMT 10T3

Indexable Compability: TNGLY

heikenei.com

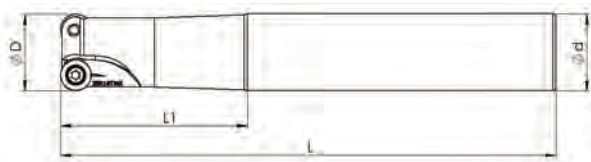

Item Code	Stock		Dimension mm					Spare Parts		
	Stock	Inter C	D	Z	L1	L	d	Insert	Screw	Torx
RPMT 10T3	•	•	20	2	50	150	20	RPMT 10T3	M3,5X8	T15
HEI.1256600	•	•	20	2	50	150	20	RPMT 10T3	M3,5X8	T15
HEI.1256700	•	•	22	2	30	160	20	RPMT 10T3	M3,5X8	T15
HEI.1256800	•	•	25	2	50	160	25	RPMT 10T3	M3,5X8	T15
HEI.1256900	•	•	30	3	40	160	25	RPMT 10T3	M3,5X8	T15
HEI.1257000	•	•	32	3	50	160	32	RPMT 10T3	M3,5X8	T15

RPMT 10T3

Indexable Compability: KYCR



Item Code	Stock		Dimension mm					Spare Parts		
	Stock	Inter C	D	Z	L1	L	d	Insert	Screw	Torx
RPMT 10T3	○	•	20	2	50	120	20	RPMT 10T3	M3X8	T10
HEI.1611700	○	•	20	2	50	120	20	RPMT 10T3	M3X8	T10
HEI.1611800	○	•	25	2	50	150	25	RPMT 10T3	M3X8	T10
HEI.1611900	○	•	33	3	40	200	32	RPMT 10T3	M3X8	T10
HEI.1612000	○	•	33	3	40	250	32	RPMT 10T3	M3X8	T10

THREADING END MILL

Indexable Compability:

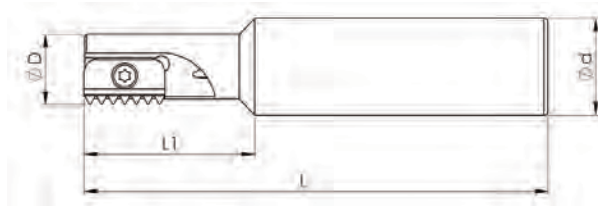

Item Code	Stock		Dimension mm				Spare Parts		
	Stock	D	Z	L1	L	d	Insert	Screw	Torx
CPT-C14-C21	•	16	1	25	120	16	CPT-C14-C21	M4X9	T15
HEI.1258500	•	18	1	33	100	20	CPT-C14-C21	M4X9	T15
HEI.1258600	•	21	1	44	120	25	CPT-C14-C21	M4X11	T15
HEI.1258700	•	25	1	44	120	25	CPT-C14-C21	M4X11	T15

MODULAR EXTENSION

Indexable Compability: ISO/Metric

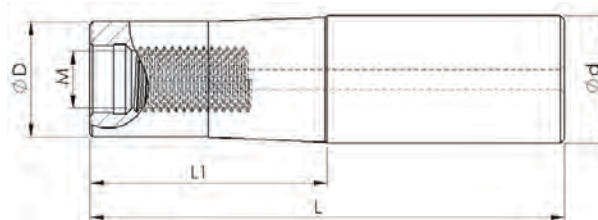

Item Code	Stock			Dimension mm				Spare Parts	
	Stock	Inter C	M	D	d	L1	L	Screw	
METRIC	•	•	M12	22	25	60	120	M12	
HEI.1258900	•	•	M12	22	25	60	120	M12	
HEI.1259000	•	•	M12	22	25	100	160	M12	
HEI.1259100	•	•	M12	22	25	140	200	M12	
HEI.1259200	•	•	M16	30	32	60	120	M16	
HEI.1259300	•	•	M16	30	32	100	160	M16	
HEI.1259400	•	•	M16	30	32	140	200	M16	

P321. BALL FINISH

Indexable Brand: WLTR

heikenei.com

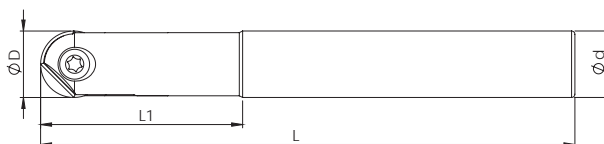

Item Code	Stock	Dimension mm				Spare Parts		
		D	d	L1	L	Insert	Screw	Torx
P3201/P3204	Stock							
HEI.1134000	•	10	12	30	130	P3210-D10	M4x0.5x9	T15
HEI.1134100	•	12	12	32	130	P3212-D12	M5x0.5x10	T20
HEI.1134200	•	16	16	36	140	P3216-D16	M5x0.5x12	T20
HEI.1134300	•	20	20	45	160	P3220-D20	M5x0.5x17	T20
HEI.1134400	•	25	25	45	160	P3225-D25	M6x0.75x20	T20

ROHX BALL FINISH

Indexable Brand: ZCC

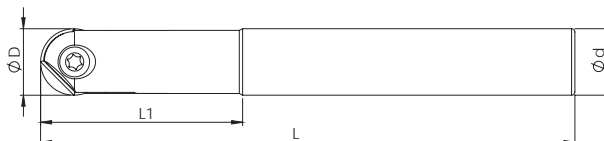

Item Code	Stock	Dimension mm				Spare Parts		
		D	d	L1	L	Insert	Screw	Torx
ROHX 12/16/20	Stock							
HEI.1134700	•	12	16	45	130	ROHX 1203	M4X0,5X9	T15
HEI.1134800	•	16	16	45	160	ROHX 1604	M5X0,5X10	T20
HEI.1134900	•	16	16	60	190	ROHX 1604	M5X0,5X10	T20
HEI.1135000	•	16	16	60	250	ROHX 1604	M5X0,5X10	T20
HEI.1135100	•	20	20	45	160	ROHX 2005	M5X0,5X13	T20
HEI.1405500	•	20	20	60	200	ROHX 2005	M5X0,5X13	T20
HEI.1135300	•	20	20	60	250	ROHX 2005	M5X0,5X13	T20
HEI.1135400	•	20	25	60	240	RO HX 2005	M5X0,5X13	T20

ZOHX BALL FINISH

Indexable Brand: ZCC

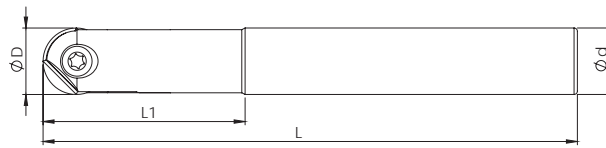

Item Code	Stock	Dimension mm				Spare Parts		
ZOHX 12/16/20/25/32	Stock	D	d	L1	L	Insert	Screw	Torx
HEI.1135500	•	12	16	45	150	ZOHX 1203	M5X0,5X10	T20
HEI.1135600	•	16	16	60	180	ZOHX 1604	M5X0,5X12	T20
HEI.1135700	•	20	20	60	200	ZOHX 2005	M5X0,5X17	T20
HEI.1135800	•	25	25	60	250	ZOHX 2506	M6X0,75X20	T20
HEI.1135900	•	32	32	60	250	ZOHX 3207	M8X1X25	T20

XPHT

Indexable Brand: ZCC



Item Code	Stock	Dimension mm				Spare Parts		
XPHT 25/32	Stock	D	d	L1	L	Insert	Screw	Torx
HEI.1403000	•	32	32	70	300	XPHT 1606	M5X0,5X13	T20
HEI.1612100	•	25	25	60	200	XPHT R12,5	M4X0,5X9	T15

OTHER MILLS INDEXABLE

PG. 136 - 140

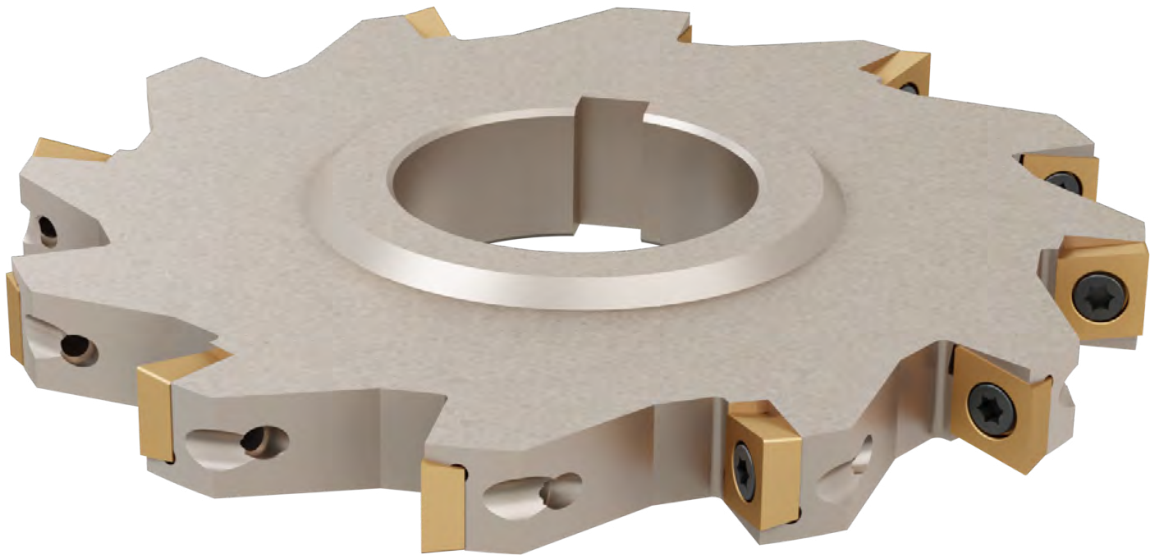

CCMT AXIAL DRIVE SLOTTERS

heikenei.com

Indexable Brand: ISO

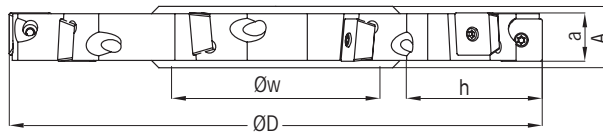
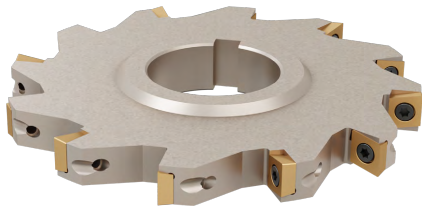

Item Code	Stock	Dimension mm						Spare Parts		
CCMT 06/09/12	Stock	D	a	A	Z	h	w	Insert	Screw	Torx
HEI.1136000	•	80	8	12	10	16	27	CC.. 0602..	M2,5X6	T08
HEI.1136100	•	100	8	12	12	24	32	CC.. 0602..	M2,5X6	T08
HEI.1136200	•	125	8	12	14	34	40	CC.. 0602..	M2,5X6	T08
HEI.1136300	•	160	8	12	16	50	40	CC.. 0602..	M2,5X6	T08
HEI.1136400	•	80	10	14	10	16	27	CC.. 0602..	M2,5X6	T08
HEI.1136500	•	100	10	14	12	24	32	CC.. 0602..	M2,5X6	T08
HEI.1136600	•	125	10	14	14	34	40	CC.. 0602..	M2,5X6	T08
HEI.1136700	•	160	10	14	16	50	40	CC.. 0602..	M2,5X6	T08
HEI.1136800	•	80	12	16	8	16	27	CC.. 09T3..	M3,5X9	T15
HEI.1136900	•	100	12	16	10	24	32	CC.. 09T3..	M3,5X9	T15
HEI.1137000	•	125	12	16	12	34	40	CC.. 09T3..	M3,5X9	T15
HEI.1137100	•	160	12	16	14	50	40	CC.. 09T3..	M3,5X9	T15
HEI.1137200	•	80	14	18	8	16	27	CC.. 09T3..	M3,5X9	T15
HEI.1137300	•	100	14	18	10	24	32	CC.. 09T3..	M3,5X9	T15
HEI.1137400	•	125	14	18	12	34	40	CC.. 09T3..	M3,5X9	T15
HEI.1137500	•	160	14	18	14	50	40	CC.. 09T3..	M3,5X9	T15
HEI.1137600	•	80	16	20	8	16	27	CC.. 1204..	M5X12	T20
HEI.1137700	•	100	16	20	8	24	32	CC.. 1204..	M5X12	T20
HEI.1137800	•	125	16	20	10	34	40	CC.. 1204..	M5X12	T20
HEI.1137900	•	160	16	20	12	50	40	CC.. 1204..	M5X12	T20

APKT 1003 MULTIPLE END MILL

Indexable Brand: ISO

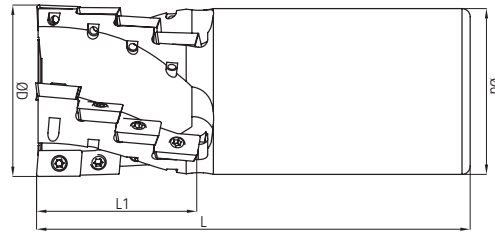
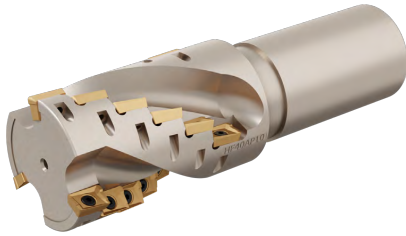

Item Code	Stock		Dimension mm					Spare Parts		
	Stock	Inter Coolant	D	Z	L	L1	d	Insert	Screw	Torx
HEI.1138000	•	•	20	6	110	27	20	AP..1003	M2,5X7	T08
HEI.1138100	•	•	25	8	120	36	25	AP..1003	M2,5X7	T08
HEI.1138200	•	•	32	15	120	45	32	AP..1003	M2,5X7	T08
HEI.1138300	•	•	40	18	130	54	32	AP..1003	M2,5X7	T08

LNKT 1206 SHELL MILL

heikenei.com

Indexable Brand: ZCC

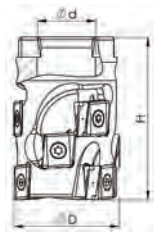

Item Code	Stock		Dimension mm				Spare Parts		
	Stock	Inter Coolant	D	Z	H	d	Insert	Screw	Torx
LNKT 1205	•	•	40	9	61	22	LNKT 1206	M4X11	T15
HEI.1259500	•	•	40	9	61	22	LNKT 1206	M4X11	T15
HEI.1259600	•	•	50	16	67	27	LNKT 1206	M4X11	T15
HEI.1612200	•	•	50	16	67	22	LNKT 1206	M4X11	T15

AP.. 1604 SHELL MILL

Indexable Brand: ISO



AVAILABLE SOON

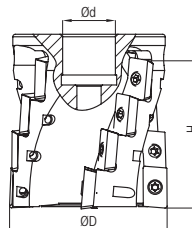

Item Code	Stock		Dimension mm				Spare Parts		
	Stock	Inter Coolant	D	Z	H	d	Insert	Screw	Torx
AP..1604	•	○	50	12	42	22	AP..1604..	M3.5X8	T15
HEI.1138400	•	○	50	12	42	22	AP..1604..	M3.5X8	T15
HEI.1138500	•	○	63	16	56	22	AP..1604..	M3.5X8	T15
HEI.1138600	•	○	80	25	70	27	AP..1604..	M3.5X8	T15

TCMT CHAMFERING

Indexable Brand: ISO

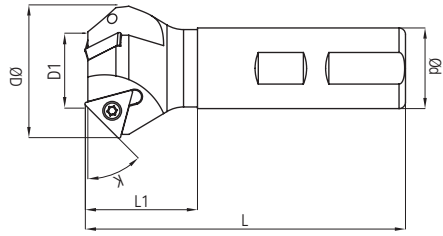

Item Code	Stock		Dimension mm							Spare Parts		
	Stock	K	D	Z	D ₁	d	L	L1	Insert	Screw	Torx	
HEI.1138700	•	45°	15	1	4	16	L100	35	TC..11	M2,5X7	T8	
HEI.1138800	•	45°	25	2	14	16	L120	35	TC..11	M2,5X7	T8	
HEI.1138900	•	45°	30	2	16	16	L100	35	TC..11	M2,5X7	T8	
HEI.1139100	•	45°	35	3	21	16	L100	35	TC..11	M2,5X7	T8	
HEI.1139200	•	45°	23	3	5	16	L100	35	TC..16	M3,5X8	T15	
HEI.1139300	•	45°	31	1	10	16	L100	35	TC..16	M3,5X8	T15	
HEI.1139400	•	45°	35	2	14	20	L100	35	TC..16	M3,5X8	T15	
HEI.1139500	•	45°	43	2	22	25	L100	35	TC..16	M3,5X8	T15	
HEI.1139600	•	45°	50	3	30	25	L100	35	TC..16	M3,5X8	T15	
HEI.1139800	•	60°	20	3	6	16	L100	35	TC..16	M3,5X8	T15	
HEI.1139900	•	60°	35	1	20	20	L100	35	TC..16	M3,5X8	T15	
HEI.1140000	•	60°	40	2	24	25	L100	35	TC..16	M3,5X8	T15	

CCMT "T" SLOTTER

Indexable Brand:ISO

heikenei.com

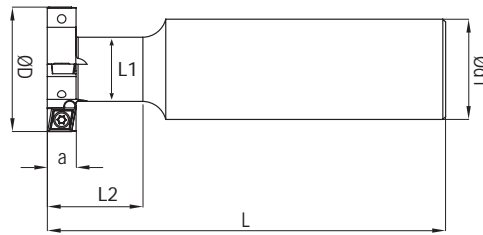

Item Code	Stock	Dimension mm							Spare Parts		
CCMT 06/09	Stock	D	Z	a	L	L1	L2	d _i	Insert	Screw	Torx
HEI.1140080	•	14	2	7	85	7	15	16	CC.. 0602..	M2,5X7	T08
HEI.1140100	•	17	2	8	85	8	20	16	CC.. 0602..	M2,5X7	T08
HEI.1140200	•	20	2	9	85	10	20	16	CC.. 0602..	M2,5X7	T08
HEI.1140300	•	21	2	9	85	10	20	16	CC.. 0602..	M2,5X7	T08
HEI.1140400	•	24	2	10	100	12	25	20	CC.. 0602..	M2,5X7	T08
HEI.1140500	•	25	2	11	100	12	25	25	CC.. 0602..	M2,5X7	T08
HEI.1140600	•	25	4	12	100	12	25	25	CC.. 0602..	M2,5X7	T08
HEI.1140700	•	32	4	8	100	16	25	25	CC.. 0602..	M2,5X7	T08
HEI.1140800	•	32	4	10	100	16	30	25	CC.. 0602..	M2,5X7	T08
HEI.1140900	•	63	8	8	125	31	40	32	CC.. 0602..	M2,5X7	T08
HEI.1141000	•	30	2	12	100	16	30	25	CC.. 09T3..	M3,5X8	T15
HEI.1141100	•	32	2	14	100	16	30	25	CC.. 09T3..	M3,5X8	T15
HEI.1141200	•	40	4	16	120	18	30	32	CC.. 09T3..	M3,5X8	T15
HEI.1141300	•	40	4	18	120	18	30	32	CC.. 09T3..	M3,5X8	T15
HEI.1141400	•	32	2	12	100	16	30	25	CC.. 09T3..	M3,5X8	T15
HEI.1141500	•	40	4	12	120	18	30	32	CC.. 09T3..	M3,5X8	T15
HEI.1141600	•	50	4	12	120	18	30	32	CC.. 09T3..	M3,5X8	T15
HEI.1141700	•	50	4	16	120	18	30	32	CC.. 09T3..	M3,5X8	T15
HEI.1141320	•	42	4	8	120	18	30	25	CC.. 0602..	M2,5X7	T08
HEI.1141080	○	32	4	8.5	120	18	30	20	CC.. 0602..	M2,5X7	T08
HEI.1141090	○	32	4	8.5	120	18	30	20	CC.. 09T3..	M3,5X8	T15
HEI.1401200	•	17	2	9	85	9	20	16	CC.. 0602..	M2,5X7	T08

DCMT CHAMFERING SHELL MILL

Indexable Brand:

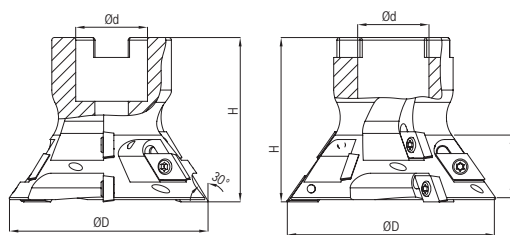
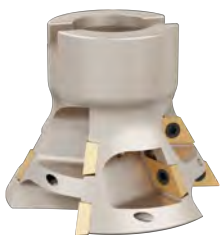

Item Code	Stock	Dimension mm							Spare Parts		
ISO	Stock	Inter Coolant	D	Z	H	d	i	K	Insert	Screw	Torx
HEI.1141800	•	○	80	9	61	27	24	55°	DCMT 11T3	M3,5X11	T15
HEI.1141900	•	○	80	9	61	27	26	60°	DCMT 11T3	M3,5X11	T15
HEI.1142000	•	○	50	4	45	22	26	60°	DCMT 11T3	M3,5X11	T15

FACE MILL INDEXABLE

PG. 144 - 216



90° TPKN 16 FACE MILL

Indexable Brand: ISO

heikenei.com

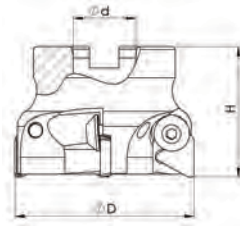

Item Code	Stock	Inter C	Dimension mm				Spare Parts		
			D	Z	H	d	Insert	Screw	Key
TP.. 1603	Stock	Inter Coolant							
HEI.1142100	•	○	50	3	41	22	TPKN 16	M6X0,75	A4
HEI.1142200	•	○	63	4	48	22	TPKN 16	M6X0,75	A4
HEI.1142300	•	○	80	5	52	32	TPKN 16	M6X0,75	A4
HEI.1142400	•	○	100	6	52	32	TPKN 16	M6X0,75	A4

90° TPKN 16 FACE MILL

Indexable Brand: ISO

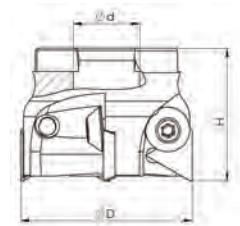

Item Code	Stock	Inter C	Dimension mm				Spare Parts		
			D	Z	H	d	Insert	Screw	Key
TP.. 2204	Stock	Inter Coolant							
HEI.1142500	•	○	63	3	48	22	TPKN 22	M8x1	A5
HEI.1142600	•	○	80	4	52	27	TPKN 22	M8x1	A5
HEI.1142700	•	○	80	4	52	32	TPKN 22	M8x1	A5
HEI.1142800	•	○	100	5	52	32	TPKN 22	M8x1	A5
HEI.1142900	•	○	125	6	62	32	TPKN 22	M8x1	A5
HEI.1143000	•	○	125	6	62	40	TPKN 22	M8x1	A5
HEI.1143100	•	○	160	7	62	40	TPKN 22	M8x1	A5
HEI.1143200	•	○	200	8	62	60	TPKN 22	M8x1	A5
HEI.1143300	•	○	250	10	62	60	TPKN 22	M8x1	A5

90° AP.. 1003 FACE MILL

Indexable Brand: ISO



Item Code	Stock	Inter C	Dimension mm				Spare Parts		
			D	Z	H	d	Insert	Screw	Torx
AP.. 1003	Stock	Inter Coolant							
HEI.1143400	•	•	40	5	45	16	AP..1003	M2,5X7	T08
HEI.1143500	•	•	50	6	45	22	AP..1003	M2,5X7	T08
HEI.1143600	•	•	63	7	45	22	AP..1003	M2,5X7	T08
HEI.1143700	•	•	80	8	52	27	AP..1003	M2,5X7	T08
HEI.1143800	•	•	100	9	52	32	AP..1003	M2,5X7	T08

90° APKT 16 FACE MILL

Indexable Brand: ISO

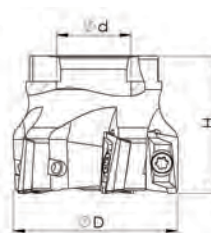

Item Code	Stock	Inter C	Dimension mm				Spare Parts		
			D	Z	H	d	Insert	Screw	Torx
APKT 1604	Stock	Inter Coolant							
HEI.1143900	•	•	40	4	45	16	AP..1604	M3,5X11	T15
HEI.1144000	•	•	50	4	45	22	AP..1604	M3,5X11	T15
HEI.1144100	•	•	50	5	45	22	AP..1604	M3,5X11	T15
HEI.1144200	•	•	63	5	45	22	AP..1604	M3,5X11	T15
HEI.1144300	•	•	80	6	52	27	AP..1604	M3,5X11	T15
HEI.1144400	•	•	80	6	52	32	AP..1604	M3,5X11	T15
HEI.1144500	○	•	80	7	52	27	AP..1604	M3,5X11	T15
HEI.1144600	•	•	100	8	52	32	AP..1604	M3,5X11	T15
HEI.1144700	○	•	100	9	52	32	AP..1604	M3,5X11	T15
HEI.1144800	•	○	125	8	62	40	AP..1604	M3,5X11	T15
HEI.1144900	•	○	125	9	62	40	AP..1604	M3,5X11	T15
HEI.1145000	•	○	160	10	62	40	AP..1604	M3,5X11	T15
HEI.1145100	•	○	200	12	62	60	AP..1604	M3,5X11	T15
HEI.1145200	•	○	250	14	62	60	AP..1604	M3,5X11	T15

90° VCGT 2205

Indexable Brand: ISO

heikenei.com

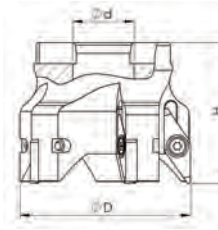

Item Code	Stock	Inter C	Dimension mm				Spare Parts		
			D	Z	H	d	Insert	Screw	Torx
VCGT 2205	Stock	Inter Coolant							
HEI.1259700	•	•	50	3	50	22	VCGT 220530	M5X12	T20
HEI.1363000	•	•	63	3	60	22	VCGT 220530	M5X12	T20
HEI.1259800	•	•	63	4	50	22	VCGT 220530	M5X12	T20
HEI.1259900	•	•	80	5	52	27	VCGT 220530	M5X12	T20

90° TPKT 2205

Indexable Brand: DR CRB

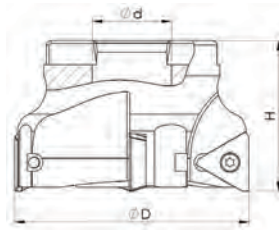

Item Code	Stock	Inter C	Dimension mm				Spare Parts		
			D	Z	H	d	Insert	Screw	Torx
TPKT 22	Stock	Inter Coolant							
HEI.1260000	•	○	63	3	42	22	TPKT 22	M4,5X12	T20
HEI.1260100	•	○	80	4	52	27	TPKT 22	M4,5X12	T20
HEI.1260200	•	○	100	5	52	32	TPKT 22	M4,5X12	T20
HEI.1260300	•	○	125	6	62	40	TPKT 22	M4,5X12	T20
HEI.1260400	•	○	160	7	62	40	TPKT 22	M4,5X12	T20

90° ANKX 09

Indexable Brand: ISC

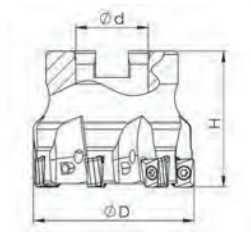

Item Code	Stock	Inter C	Dimension mm				Spare Parts		
ANKX 09	Stock	Inter Coolant	D	Z	H	d	Insert	Screw	Torx
HEI.1544500	•	•	63	7	40	22	ANKX 09	M3X8	T10

90° AN.. 1205

Indexable Brand: ISC

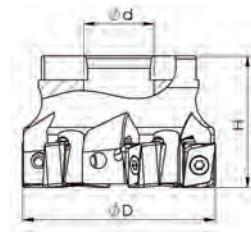
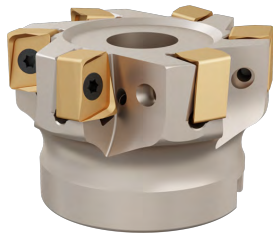

Item Code	Stock	Inter C	Dimension mm				Spare Parts		
ANKX 1205	Stock	Inter Coolant	D	Z	H	d	Insert	Screw	Torx
HEI.1145300	•	•	50	5	40	22	AN..1205	M4X14	T15
HEI.1145400	•	•	63	6	45	22	AN..1205	M4X14	T15
HEI.1145500	•	•	80	7	52	27	AN..1205	M4X14	T15
HEI.1145600	•	•	100	8	52	32	AN..1205	M4X14	T15
HEI.1145620	•	◦	125	10	62	40	AN..1205	M4X14	T15

90° WCGT 0402

Indexable Brand: ISC

heikenei.com

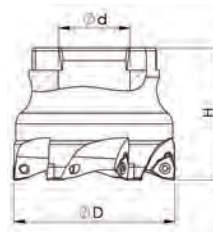

Item Code	Stock	Inter C	Dimension mm				Spare Parts		
			D	Z	H	d	Insert	Screw	Torx
WCGT 0402	Stock	Inter Coolant							
HEI.1260500	•	•	50	6	40	22	WCGT 0402	M2,5X7	T8
HEI.1260600	•	•	63	7	40	22	WCGT 0402	M2,5X7	T8

90° TP.. 1003

Indexable Brand: ISC

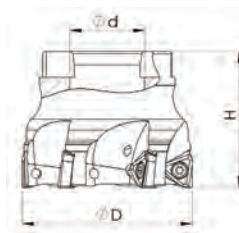

Item Code	Stock	Inter C	Dimension mm				Spare Parts		
			D	Z	H	d	Insert	Screw	Torx
TPKT 1003	Stock	Inter Coolant							
HEI.1160100	•	•	40	5	40	16	TP..1003	M3X8	T10
HEI.1160200	•	•	50	6	40	22	TP..1003	M3X8	T10
HEI.1160300	•	•	63	7	40	22	TP..1003	M3X8	T10

90° TD.. 1505

Indexable Brand: ISC

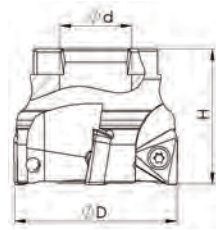

Item Code	Stock	Inter C	Dimension mm				Spare Parts		
			D	Z	H	d	Insert	Screw	Torx
TDKT 1505	Stock	Inter Coolant							
HEI.1260700	•	○	50	4	40	22	TDKT 1505	M5X12	T20
HEI.1260800	•	○	63	5	40	22	TDKT 1505	M5X12	T20

90° AD.. 1505

Indexable Brand: ISC

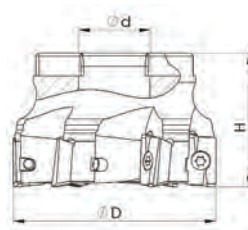

Item Code	Stock	Inter C	Dimension mm				Spare Parts		
			D	Z	H	d	Insert	Screw	Torx
AD.. 1505	Stock	Inter Coolant							
HEI.1386500	•	•	40	4	40	16	ADKT 1505	M4X11	T15
HEI.1386400	•	•	50	5	40	22	ADKT 1505	M4X11	T15
HEI.1386300	•	•	63	6	40	22	ADKT 1505	M4X11	T15
HEI.1612300	•	•	80	7	52	27	ADKT 1505	M4X11	T15
HEI.1612400	•	•	100	8	52	32	ADKT 1505	M4X11	T15

90° LN.. 0804

Indexable Brand: ISC

heikenei.com

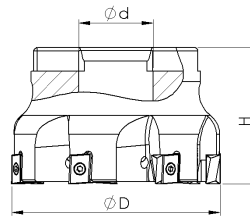

Item Code	Stock	Inter C	Dimension mm				Spare Parts		
			D	Z	H	d	Insert	Screw	Torx
LNMT 0804	Stock	Inter Coolant							
HEI.1261200	•	•	50	5	40	22	LNMT 0804	M2,5X8	T8
HEI.1261300	•	•	63	7	40	22	LNMT 0804	M2,5X8	T8

90° WN.. 0705

Indexable Brand: ISC

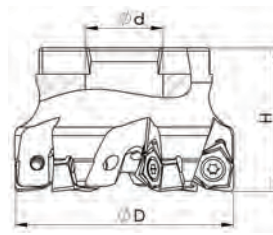

Item Code	Stock	Inter C	Dimension mm				Spare Parts		
			D	Z	H	d	Insert	Screw	Torx
WNMU 0705	Stock	Inter Coolant							
HEI.1261400	•	•	63	6	40	22	WNMU 0705	M4X11	T15
HEI.1261500	•	•	80	7	50	27	WNMU 0705	M4X11	T15
HEI.1261600	•	•	100	8	50	32	WNMU 0705	M4X11	T15

90° LNGX 1307

Indexable Brand: WLTR

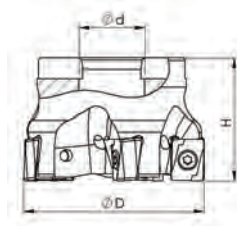

Item Code	Stock	Inter C	Dimension mm				Spare Parts		
			D	Z	H	d	Insert	Screw	Torx
LNGX 1307	Stock	Inter Coolant							
HEI.1145700	○	●	50	3	40	22	LNGX 1307..	M4X14	T15
HEI.1145800	○	●	63	4	45	22	LNGX 1307..	M4X14	T15
HEI.1145900	○	●	80	5	52	32	LNGX 1307..	M4X14	T15
HEI.1146000	●	●	100	8	52	32	LNGX 1307..	M4X14	T15
HEI.1146100	○	○	125	7	62	40	LNGX 1307..	M4X14	T15
HEI.1146200	●	○	160	8	62	40	LNGX 1307..	M4X14	T15
HEI.1146300	●	●	80	7	52	27	LNGX 1307..	M4X14	T15
HEI.1146400	●	●	50	4	40	22	LNGX 1307..	M4X14	T15
HEI.1146500	●	●	63	5	45	22	LNGX 1307..	M4X14	T15
HEI.1146600	●	○	125	10	62	40	LNGX 1307..	M4X14	T15

90° LNHU 1306

Indexable Brand: WLTR

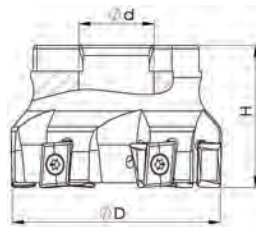

Item Code	Stock	Inter C	Dimension mm				Spare Parts		
			D	Z	H	d	Insert	Screw	Torx
LNHU 1306	Stock	Inter Coolant							
HEI.1303100	●	●	40	4	40	16	LNHU 1306	M4X11	T15
HEI.1303200	●	●	50	5	40	22	LNHU 1306	M4X11	T15
HEI.1303300	●	●	63	6	40	22	LNHU 1306	M4X11	T15
HEI.1303400	●	●	80	7	52	27	LNHU 1306	M4X11	T15
HEI.1303500	●	●	100	9	52	32	LNHU 1306	M4X11	T15

90° ADMT 1204

Indexable Brand:WLTR

heikenei.com

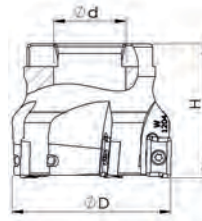

Item Code	Stock	Inter C	Dimension mm				Spare Parts		
ADMT 1204	Stock	Inter Coolant	D	Z	H	d	Insert	Screw	Torx
HEI.1148900	•	○	40	4	40	16	ADMT 1204..	M3X9	T11
HEI.1149000	•	○	50	5	45	22	ADMT 1204..	M3X9	T11
HEI.1149100	•	○	63	6	45	22	ADMT 1204..	M3X9	T11

90° P2840

Indexable Brand: WLTR



AVAILABLE SOON

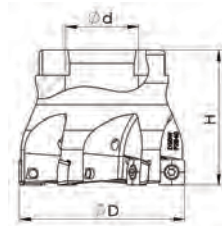

Item Code	Stock	Inter C	Dimension mm				Spare Parts		
P2840	Stock	Inter Coolant	D	Z	H	d	Insert	Screw	Torx
HEI.1151300	•	•	40	4	40	16	P-2840	M3,5X8	T15
HEI.1151400	•	•	40	5	40	22	P-2840	M3,5X8	T15

90° SPMT 1204

Indexable Brand: WLTR

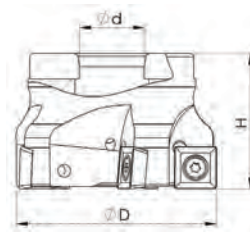

Item Code	Stock	Inter C	Dimension mm				Spare Parts		
			D	Z	H	d	Insert	Screw	Torx
SPMT 1204	Stock	Inter Coolant							
HEI.1164200	•	•	50	4	45	22	SPMT 1204	M4,5X12	T20
HEI.1164300	•	•	63	5	50	22	SPMT 1204	M4,5X12	T20
HEI.1164400	•	•	80	6	50	27	SPMT 1204	M4,5X12	T20

90° LNMX 1006/1510

Indexable Brand: KRLY

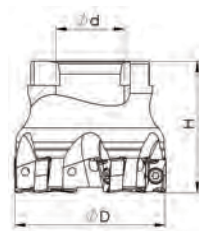

Item Code	Stock	Inter C	Dimension mm				Spare Parts		
			D	Z	H	d	Insert	Screw	Torx
LNMX 1006/1510	Stock	Inter Coolant							
HEI.1146700	•	•	40	4	40	16	LNMX 1006..	M3X10	T10
HEI.1154600	•	•	40	5	40	16	LNMX 1006..	M3X10	T10
HEI.1146900	•	•	50	6	40	22	LNMX 1006..	M3X10	T10
HEI.1147000	•	•	50	4	40	22	LNMX 1510..	M4X14	T15
HEI.1147100	•	•	63	6	40	22	LNMX 1510..	M4X14	T15
HEI.1147200	•	•	80	7	52	27	LNMX 1510..	M4X14	T15
HEI.1147300	•	•	100	8	52	32	LNMX 1510..	M4X14	T15
HEI.1147400	•	○	125	10	62	40	LNMX 1510..	M4X14	T15
HEI.1147500	•	○	160	12	62	40	LNMX 1510..	M4X14	T15

90° XNKT 0805

Indexable Brand: KRLY

heikenei.com

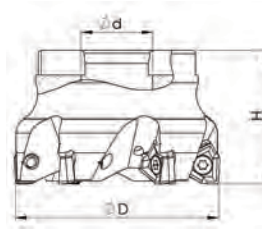

Item Code	Stock	Inter C	Dimension mm				Spare Parts		
			D	Z	H	d	Insert	Screw	Torx
XNKT 0805	Stock	Inter Coolant							
HEI.1151500	•	•	40	4	40	16	XNKT 0805	M4X10	T15
HEI.1151600	•	•	50	5	45	22	XNKT 0805	M4X10	T15
HEI.1151700	•	•	63	6	45	22	XNKT 0805	M4X10	T15
HEI.1151800	•	•	80	7	50	27	XNKT 0805	M4X10	T15
HEI.1151900	•	•	100	8	50	32	XNKT 0805	M4X10	T15

90° APMT 11T3

Indexable Brand: KRLY



Item Code	Stock	Inter C	Dimension mm				Spare Parts		
			D	Z	H	d	Insert	Screw	Torx
APMT 11T3	Stock	Inter Coolant							
HEI.1612500	•	•	40	5	40	16	APMT 11T3	M2,5X7	T8
HEI.1261700	•	•	40	6	40	16	APMT 11T3	M2,5X7	T8
HEI.1261800	•	•	50	6	40	22	APMT 11T3	M2,5X7	T8
HEI.1261900	•	•	63	7	40	22	APMT 11T3	M2,5X7	T8

90° APMT 1604

Indexable Brand: KRLY

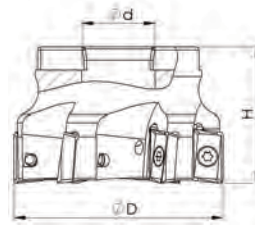

Item Code	Stock	Inter C	Dimension mm				Spare Parts		
			D	Z	H	d	Insert	Screw	Torx
APMT 1604	Stock	Inter Coolant							
HEI.1262000	•	•	50	5	40	22	APMT 1604	M4X11	T15
HEI.1262100	•	•	63	6	40	22	APMT 1604	M4X11	T15
HEI.1262200	•	•	80	7	40	27	APMT 1604	M4X11	T15
HEI.1262300	•	•	100	8	52	32	APMT 1604	M4X11	T15

90° LNGU 1607

Indexable Brand: PRMT

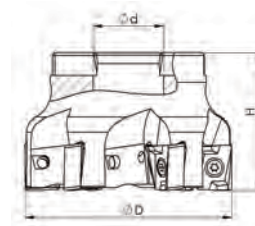

Item Code	Stock	Inter C	Dimension mm				Spare Parts		
			D	Z	H	d	Insert	Screw	Torx
LNGU 1607	Stock	Inter Coolant							
HEI.1147600	•	•	63	4	45	22	LNGU 1607..	M5X15	T20
HEI.1147700	•	•	80	4	50	27	LNGU 1607..	M5X15	T20
HEI.1147800	•	•	100	5	50	32	LNGU 1607..	M5X15	T20
HEI.1147900	•	•	63	5	40	22	LNGU 1607..	M5X15	T20
HEI.1148000	•	•	80	6	50	27	LNGU 1607..	M5X15	T20
HEI.1148100	◦	•	100	7	50	32	LNGU 1607..	M5X15	T20
HEI.1148200	◦	◦	125	8	62	40	LNGU 1607..	M5X15	T20
HEI.1148300	◦	◦	160	8	62	40	LNGU 1607..	M5X15	T20

90° ADMX 1606

Indexable Brand: PRMT

heikenei.com

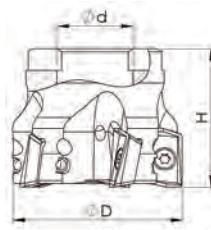

Item Code	Stock	Inter C	Dimension mm				Spare Parts		
			D	Z	H	d	Insert	Screw	Torx
ADMX 1606	Stock	Inter Coolant							
HEI.1158500	•	○	50	4	40	22	ADMX 1606	M4X10	T15
HEI.1158600	•	○	50	5	40	22	ADMX 1606	M4X10	T15
HEI.1158700	•	○	80	7	50	27	ADMX 1606	M4X10	T15
HEI.1158800	•	○	100	6	52	32	ADMX 1606	M4X10	T15
HEI.1158820	•	○	100	8	52	32	ADMX 1606	M4X10	T15

90° XN..0403

Indexable Brand: SCO/VNDRT

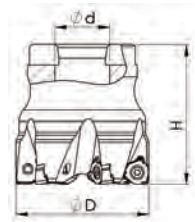

Item Code	Stock	Inter C	Dimension mm				Spare Parts		
			D	Z	H	d	Insert	Screw	Torx
XN..0403	Stock	Inter Coolant							
HEI.1263000	•	•	40	4	40	16	XNEX 0403	M2,5X7	T8
HEI.1263100	•	•	50	7	40	22	XNEX 0403	M2,5X7	T8

90° LNGX 120

Indexable Brand: VNDRT/PRMT

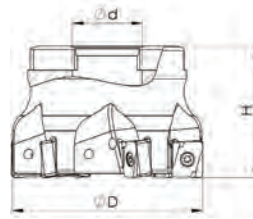

Item Code	Stock	Inter C	Dimension mm				Spare Parts		
			D	Z	H	d	Insert	Screw	Torx
LNGX 1205	Stock	Inter Coolant							
HEI.1148400	•	•	40	4	40	16	LNGX 1205..	M3,5X11	T15
HEI.1148500	•	•	50	5	40	22	LNGX 1205..	M3,5X11	T15
HEI.1148600	•	•	63	6	40	22	LNGX 1205..	M3,5X11	T15
HEI.1148700	•	•	80	5	40	27	LNGX 1205..	M3,5X11	T15
HEI.1148800	•	•	100	6	40	32	LNGX 1205..	M3,5X11	T15

90° ANHG 1005

Indexable Brand: VNDRT

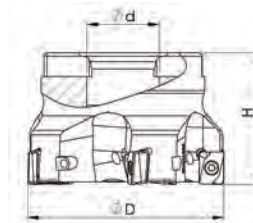

Item Code	Stock	Inter C	Dimension mm				Spare Parts		
			D	Z	H	d	Insert	Screw	Torx
ANHG 1005	Stock	Inter Coolant							
HEI.1150100	•	•	40	4	40	16	ANHG 1005	M3X10	T10
HEI.1150200	•	•	50	5	40	22	ANHG 1005	M3X10	T10
HEI.1150300	•	•	63	5	40	22	ANHG 1005	M3X10	T10
HEI.1150400	•	•	63	7	40	22	ANHG 1005	M3X10	T10
HEI.1150500	•	•	80	6	40	27	ANHG 1005	M3X10	T10
HEI.1150600	•	•	100	7	40	32	ANHG 1005	M3X10	T10
HEI.1150700	•	•	100	8	40	32	ANHG 1005	M3X10	T10

90° XNEX 0806

Indexable Brand: VNDRT

heikenei.com

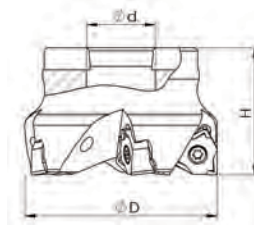

Item Code	Stock	Inter C	Dimension mm				Spare Parts		
			D	Z	H	d	Insert	Screw	Torx
XNEX 0806	Stock	Inter Coolant							
HEI.1159700	•	•	50	4	40	22	XNEX 0806	M4X11	T15
HEI.1159800	•	•	63	5	40	22	XNEX 0806	M4X11	T15
HEI.1159900	•	•	80	7	50	27	XNEX 0806	M4X11	T15
HEI.1160000	•	•	100	8	62	32	XNEX 0806	M4X11	T15
HEI.1160020	•	○	160	12	62	40	XNEX 0806	M4X11	T15

90° ANHG 1607

Indexable Brand: VNDRT

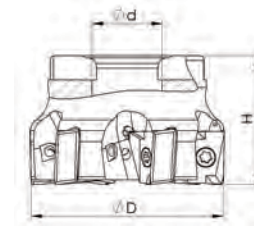

Item Code	Stock	Inter C	Dimension mm				Spare Parts		
			D	Z	H	d	Insert	Screw	Torx
ANHG 1607	Stock	Inter Coolant							
HEI.1160400	•	•	50	4	40	22	ANHG 1607	M4X14	T15
HEI.1160500	•	•	63	4	40	22	ANHG 1607	M4X14	T15
HEI.1160600	•	•	63	6	40	22	ANHG 1607	M4X14	T15
HEI.1160700	•	•	80	5	50	27	ANHG 1607	M4X14	T15
HEI.1160800	•	•	80	7	50	27	ANHG 1607	M4X14	T15
HEI.1160900	•	•	100	8	50	32	ANHG 1607	M4X14	T15

90° ANHX 1607

Indexable Brand: TT

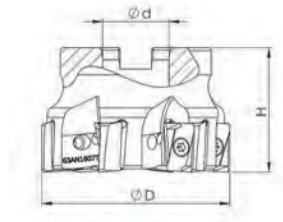

Item Code	Stock	Inter C	Dimension mm				Spare Parts		
			D	Z	H	d	Insert	Screw	Torx
ANHX 1607	Stock	Inter Coolant							
HEI.1612600	•	•	50	5	40	22	ANHX 1607	M4X14	T15
HEI.1612700	•	•	63	6	40	22	ANHX 1607	M4X14	T15
HEI.1612800	•	•	80	7	50	27	ANHX 1607	M4X14	T15
HEI.1612900	•	•	100	8	50	32	ANHX 1607	M4X14	T15

90° LOEX 1207

Indexable Brand: SCO

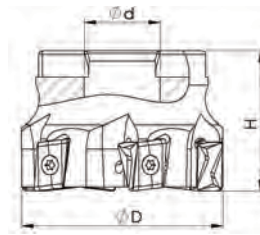

Item Code	Stock	Inter C	Dimension mm				Spare Parts		
			D	Z	H	d	Insert	Screw	Torx
LOEX 1207	Stock	Inter Coolant							
HEI.1264000	•	•	63	6	40	22	LOEX 1207	M4X11	T15
HEI.1264100	•	•	80	7	52	27	LOEX 1207	M4X11	T15
HEI.1264200	•	•	100	9	52	32	LOEX 1207	M4X11	T15

90° LDEW 1503

Indexable Brand: SCO

heikenei.com

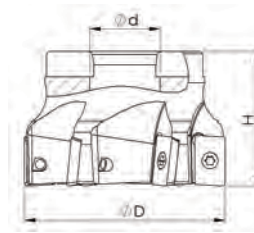

Item Code	Stock	Inter C	Dimension mm				Spare Parts		
			D	Z	H	d	Insert	Screw	Torx
LDEW 1503	Stock	Inter Coolant							
HEI.1264300	•	○	40	4	40	16	LDEW 15	M3,5X8	T15
HEI.1264400	•	○	50	5	40	22	LDEW 15	M3,5X8	T15
HEI.1264500	•	○	63	6	40	22	LDEW 15	M3,5X8	T15

90° XOMX 1204

Indexable Brand:SCO

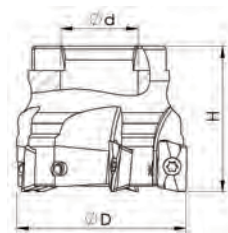

Item Code	Stock	Inter C	Dimension mm				Spare Parts		
			D	Z	H	d	Insert	Screw	Torx
XOMX 1204	Stock	Inter Coolant							
HEI.1264600	•	○	40	4	40	16	XOMX 1204	M3,5X11	T15
HEI.1264700	•	○	50	5	40	22	XOMX 1204	M3,5X11	T15
HEI.1264800	•	○	63	6	40	22	XOMX 1204	M3,5X11	T15
HEI.1264900	•	○	80	8	50	27	XOMX 1204	M3,5X11	T15

3PKT 1505

Indexable Brand: TT

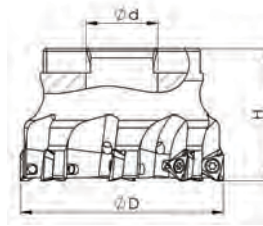

Item Code	Stock	Inter C	Dimension mm				Spare Parts		
			D	Z	H	d	Insert	Screw	Torx
HEI.1613000	•	•	50	4	40	22	3PKT 1505	M4,5X12	T20
HEI.1613100	•	•	63	5	40	22	3PKT 1505	M4,5X12	T20
HEI.1613200	•	•	80	7	50	27	3PKT 1505	M4,5X12	T20
HEI.1613300	•	•	100	8	50	32	3PKT 1505	M4,5X12	T20

90° APKT 1204

Indexable Brand: TT

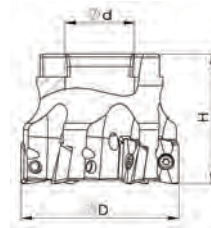

Item Code	Stock	Inter C	Dimension mm				Spare Parts		
			D	Z	H	d	Insert	Screw	Torx
HEI.1149200	•	•	40	5	40	16	APKT 1204	M3,5X10	T15
HEI.1149300	•	•	50	6	40	22	APKT 1204	M3,5X10	T15
HEI.1149400	•	•	63	7	40	22	APKT 1204	M3,5X10	T15
HEI.1149500	•	•	80	8	52	27	APKT 1204	M3,5X10	T15

90° 3PKT 1004

Indexable Brand: TT

heikenei.com

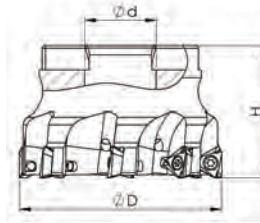

Item Code	Stock	Inter C	Dimension mm				Spare Parts		
			D	Z	H	d	Insert	Screw	Torx
3PKT 1004	Stock	Inter Coolant							
HEI.1265000	•	•	40	4	40	16	3PKT 1004	M3X8	T10
HEI.1265100	•	•	50	5	40	22	3PKT 1004	M3X8	T10
HEI.1265200	•	•	63	8	40	22	3PKT 1004	M3X8	T10

90° APMT 1135

Indexable Brand:TT

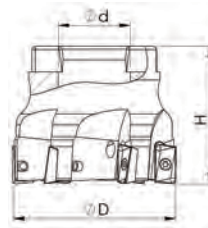

Item Code	Stock	Inter C	Dimension mm				Spare Parts		
			D	Z	H	d	Insert	Screw	Torx
APMT 1135	Stock	Inter Coolant							
HEI.1265300	•	•	40	5	40	16	APMT 1135	M2,5X7	T8
HEI.1265400	•	•	50	6	40	22	APMT 1135	M2,5X7	T8
HEI.1265500	•	•	63	7	40	22	APMT 1135	M2,5X7	T8

90° 6NGU 0604

Indexable Brand:TT

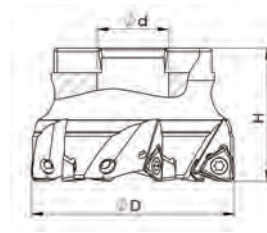

Item Code	Stock	Inter C	Dimension mm				Spare Parts		
			D	Z	H	d	Insert	Screw	Torx
6NGU 0604	Stock	Inter Coolant							
HEI.1265600	•	•	40	4	40	16	6GNU 0604	M3X8	T10
HEI.1265700	•	•	50	5	40	22	6GNU 0604	M3X8	T10
HEI.1265800	•	•	63	6	40	22	6GNU 0604	M3X8	T10

90° 6NGU 0905

Indexable Brand:TT

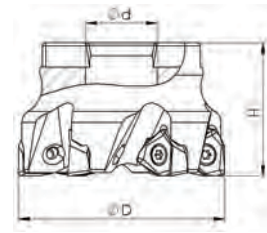

Item Code	Stock	Inter C	Dimension mm				Spare Parts		
			D	Z	H	d	Insert	Screw	Torx
6NGU 0905	Stock	Inter Coolant							
HEI.1265900	•	•	50	5	40	22	6GNU 0905	M4X11	T15
HEI.1266000	•	•	63	6	40	22	6GNU 0905	M4X11	T15
HEI.1266100	•	•	80	7	50	27	6GNU 0905	M4X11	T15
HEI.1266200	•	•	100	8	50	32	6GNU 0905	M4X11	T15
HEI.1266300	•	•	125	10	62	40	6GNU 0905	M4X11	T15

90° AOMT 1236

Indexable Brand: MTSBSH

heikenei.com

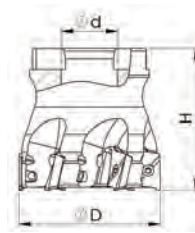

Item Code	Stock	Inter C		Dimension mm			Spare Parts		
		Inter Coolant	D	Z	H	d	Insert	Screw	Torx
AOMT 1236	Stock								
HEI.1150800	•	•	40	6	40	16	AOMT 1236	M2,5X7	T08
HEI.1150900	•	•	50	7	40	22	AOMT 1236	M2,5X7	T08
HEI.1151000	•	•	63	8	40	22	AOMT 1236	M2,5X7	T08
HEI.1151100	•	•	80	9	40	27	AOMT 1236	M2,5X7	T08
HEI.1151200	•	•	100	11	40	32	AOMT 1236	M2,5X7	T08

90° SOMT 12T3

Indexable Brand: MTSBSH



Item Code	Stock	Inter C		Dimension mm			Spare Parts		
		Inter Coolant	D	Z	H	d	Insert	Screw	Torx
MTSBSH SOMT 12T3	Stock								
HEI.1163500	•	•	50	4	40	22	SOMT 12T3	M3,5X11	T15
HEI.1163600	•	•	63	5	45	22	SOMT 12T3	M3,5X11	T15
HEI.1163700	•	•	80	6	45	27	SOMT 12T3	M3,5X11	T15
HEI.1163800	•	•	100	7	50	32	SOMT 12T3	M3,5X11	T15
HEI.1163900	•	○	100	10	50	32	SOMT 12T3	M3,5X11	T15
HEI.1164000	•	○	125	8	50	40	SOMT 12T3	M3,5X11	T15
HEI.1164100	•	○	125	12	50	40	SOMT 12T3	M3,5X11	T15

90° AOMT 1848

Indexable Brand: MTSBSH

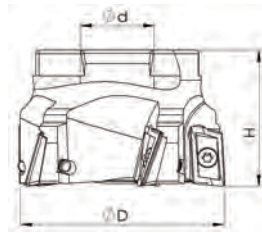
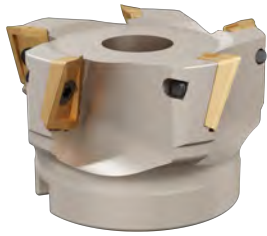

Item Code	Stock	Inter C	Dimension mm				Spare Parts		
			D	Z	H	d	Insert	Screw	Torx
AOMT 1848	Stock	Inter Coolant							
HEI.1266400	•	○	50	5	40	22	AOMT 1848	M4X11	T15
HEI.1266500	•	○	63	6	40	22	AOMT 1848	M4X11	T15
HEI.1266600	•	○	80	6	52	27	AOMT 1848	M4X11	T15
HEI.1266700	•	○	100	8	52	32	AOMT 1848	M4X11	T15
HEI.1266800	•	○	100	6	52	32	AOMT 1848	M4X11	T15

90° XDGT 1550

Indexable Brand: MTSBSH

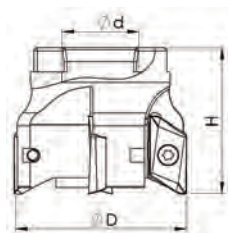

Item Code	Stock	Inter C	Dimension mm				Spare Parts		
			D	Z	H	d	Insert	Screw	Torx
XDGT 1550	Stock	Inter Coolant							
HEI.1395600	•	○	50	4	40	22	XDGT 1550	M4X11	T15
HEI.1395500	•	○	63	5	40	22	XDGT 1550	M4X11	T15

90° XNMU 1607

Indexable Brand: MTSBSH

heikenei.com

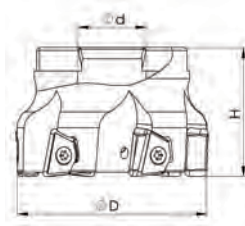

Item Code	Stock	Inter C	Dimension mm				Spare Parts		
XNMU 1607	Stock	Inter Coolant	D	Z	H	d	Insert	Screw	Torx
HEI.1267100	•	•	50	5	40	22	XNMU 1607	M4X11	T15
HEI.1267200	•	•	63	6	40	22	XNMU 1607	M4X11	T15
HEI.1267300	•	•	80	7	52	27	XNMU 1607	M4X11	T15
HEI.1267400	•	•	100	8	52	32	XNMU 1607	M4X11	T15

90° R390 1806

Indexable Brand: SNDVK

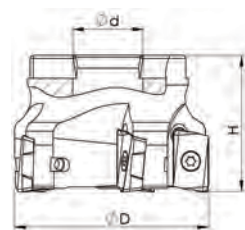
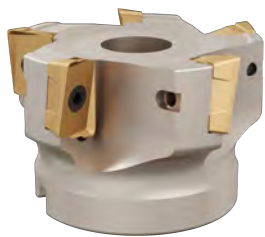

Item Code	Stock	Inter C	Dimension mm				Spare Parts		
R390 1806	Stock	Inter Coolant	D	Z	H	d	Insert	Screw	Torx
HEI.1275000	•	○	50	4	40	22	R390 1806	M4X11	T15
HEI.1275100	•	○	63	5	40	22	R390 1806	M4X11	T15
HEI.1152200	•	○	80	6	40	27	R390 1806	M4X11	T15
HEI.1152300	•	○	100	8	52	32	R390 1806	M4X11	T15
HEI.1152400	•	○	160	10	52	40	R390 1806	M4X11	T15
HEI.1152350	•	○	125	9	62	40	R390 1806	M4X11	T15
HEI.1152420	•	○	200	12	62	60	R390 1806	M4X11	T15
HEI.1152440	•	○	250	14	62	60	R390 1806	M4X11	T15

90° R390 11T3

Indexable Brand:SNDVK

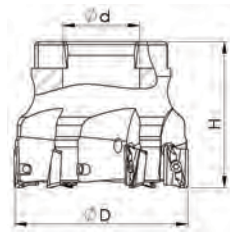

Item Code	Stock	Inter C	Dimension mm				Spare Parts		
			D	Z	H	d	Insert	Screw	Torx
R390 11T3	Stock	Inter Coolant							
HEI.1267500	•	•	40	5	40	16	R390 11T3	M2,5X7	T8
HEI.1267600	•	•	50	6	40	22	R390 11T3	M2,5X7	T8
HEI.1267700	•	•	63	7	50	22	R390 11T3	M2,5X7	T8

90° ADKT 1704

Indexable Brand:SNDVK

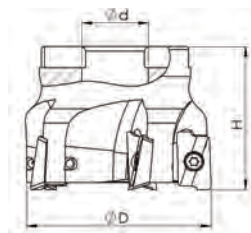

Item Code	Stock	Inter C	Dimension mm				Spare Parts		
			D	Z	H	d	Insert	Screw	Torx
R390 ADKT 1704	Stock	Inter Coolant							
HEI.1156000	•	○	40	4	40	16	ADKT 1704	M3,5X11	T15
HEI.1156100	•	○	50	4	45	22	ADKT 1704	M3,5X11	T15
HEI.1156200	•	○	63	5	45	22	ADKT 1704	M3,5X11	T15
HEI.1156300	•	○	80	6	52	27	ADKT 1704	M3,5X11	T15

90° SE.. 1203

Indexable Brand:ZCC/SNDVK

heikenei.com

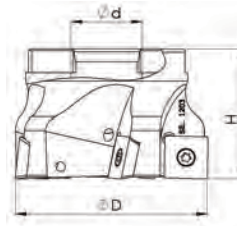
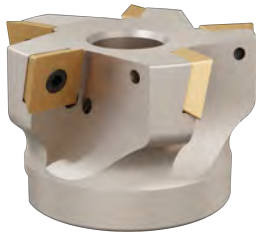

Item Code	Stock	Inter C	Dimension mm				Spare Parts		
			D	Z	H	d	Insert	Screw	Torx
SEET 1203	Stock	Inter Coolant							
HEI.1169700	•	•	50	4	40	22	SEET 1203	M3,5X11	T15
HEI.1169800	•	•	63	5	40	22	SEET 1203	M3,5X11	T15
HEI.1169900	•	•	80	6	50	27	SEET 1203	M3,5X11	T15
HEI.1170000	•	•	100	7	50	32	SEET 1203	M3,5X11	T15
HEI.1170100	•	○	125	8	62	40	SEET 1203	M3,5X11	T15
HEI.1170200	•	○	160	12	62	40	SEET 1203	M3,5X11	T15

90° ANGX 1506

Indexable Brand:ZCC

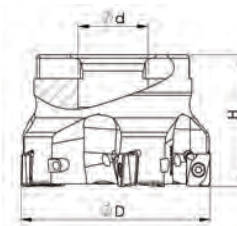

Item Code	Stock	Inter C	Dimension mm				Spare Parts		
			D	Z	H	d	Insert	Screw	Torx
ANGX 1506	Stock	Inter Coolant							
HEI.1613400	•	•	40	4	45	16	ANGX 1506	M4X14	T15
HEI.1153300	•	•	50	4	45	22	ANGX 1506	M4X14	T15
HEI.1153400	•	•	63	5	45	22	ANGX 1506	M4X14	T15
HEI.1153500	•	•	80	6	50	27	ANGX 1506	M4X14	T15
HEI.1153600	•	•	100	8	55	32	ANGX 1506	M4X14	T15
HEI.1362900	•	○	125	9	62	40	ANGX 1506	M4X14	T15
HEI.1540200	•	○	160	10	62	40	ANGX 1506	M4X14	T15
HEI.1372900	•	○	200	14	62	60	ANGX 1506	M4X14	T15

90° ANGX 1105

Indexable Brand:ZCC

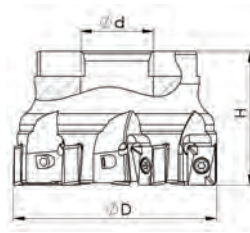

Item Code	Stock	Inter C	Dimension mm				Spare Parts		
			D	Z	H	d	Insert	Screw	Torx
ANGX 1105	Stock	Inter Coolant							
HEI.1161000	•	•	50	6	40	22	ANGX 1105	M3X9	T10
HEI.1161100	•	•	63	7	40	22	ANGX 1105	M3X9	T10
HEI.1370200	•	•	40	4	40	16	ANGX 1105	M3X9	T10

90° APKT 11T3

Indexable Brand:ZCC

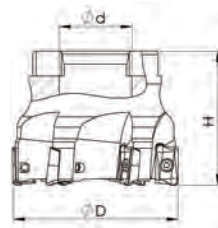

Item Code	Stock	Inter C	Dimension mm				Spare Parts		
			D	Z	H	d	Insert	Screw	Torx
ANGX 1105	Stock	Inter Coolant							
HEI.1161000	•	•	50	6	40	22	ANGX 1105	M3X9	T10
HEI.1161100	•	•	63	7	40	22	ANGX 1105	M3X9	T10
HEI.1370200	•	•	40	4	40	16	ANGX 1105	M3X9	T10

90° APKT 1604

Indexable Brand:ZCC

heikenei.com

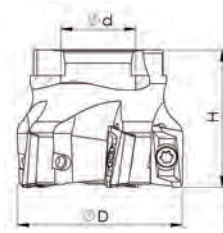
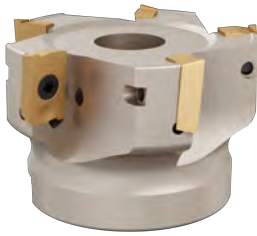

Item Code	Stock	Inter C		Dimension mm			Spare Parts		
		Inter Coolant	D	Z	H	d	Insert	Screw	Torx
APKT 1604	Stock								
HEI.1161800	•	○	40	4	40	16	APKT 1604	M4X11	T15
HEI.1161900	•	○	50	5	40	22	APKT 1604	M4X11	T15
HEI.1162000	•	○	63	5	40	22	APKT 1604	M4X11	T15
HEI.1162020	•	○	80	7	50	27	APKT 1604	M4X11	T15
HEI.1364200	•	○	100	8	50	32	APKT 1604	M4X11	T15
HEI.1364100	•	○	125	9	62	40	APKT 1604	M4X11	T15

90° WNHU 0806

Indexable Brand:ZCC

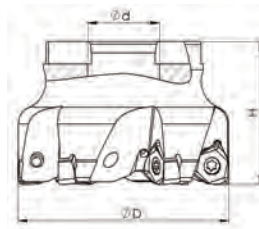

Item Code	Stock	Inter C		Dimension mm			Spare Parts		
		Inter Coolant	D	Z	H	d	Insert	Screw	Torx
WNHU 0806	Stock								
HEI.1163000	•	•	50	4	40	22	WNHU 0806	M4X11	T15
HEI.1163100	•	•	63	5	40	22	WNHU 0806	M4X11	T15
HEI.1163200	•	•	80	6	50	27	WNHU 0806	M4X11	T15
HEI.1163050	•	•	52	4	40	22	WNHU 0806	M4X11	T15
HEI.1163300	•	○	200	14	62	60	WNHU 0806	M4X11	T15
HEI.1163400	•	○	250	16	62	60	WNHU 0806	M4X11	T15
HEI.1384500	•	•	63	6	40	22	WNHU 0806	M4X11	T15
HEI.1384400	•	•	100	8	50	32	WNHU 0806	M4X11	T15
HEI.1383900	•	•	80	7	50	27	WNHU 0806	M4X11	T15
HEI.1613500	•	•	80	5	50	27	WNHU 0806	M4X11	T15

90°APKT 10T3

Indexable Brand:ZCC

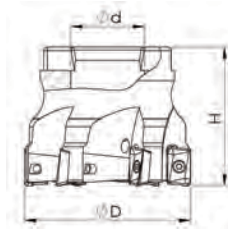

Item Code	Stock	Inter C	Dimension mm				Spare Parts		
			D	Z	H	d	Insert	Screw	Torx
HEI.1267800	•	○	40	5	40	16	APKT 10T3	M2,5X7	T8
HEI.1267900	•	○	50	6	40	22	APKT 10T3	M2,5X7	T8
HEI.1268000	•	○	63	7	40	22	APKT 10T3	M2,5X7	T8

90° APLX 1008

Indexable Brand:ZCC

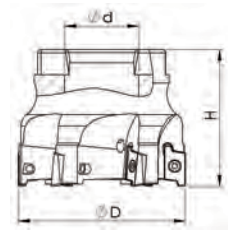

Item Code	Stock	Inter C	Dimension mm				Spare Parts		
			D	Z	H	d	Insert	Screw	Torx
HEI.1268100	•	○	40	5	40	16	APLX 1008	M2,5X7	T8
HEI.1268200	•	○	50	6	40	22	APLX 1008	M2,5X7	T8
HEI.1268300	•	○	63	7	40	22	APLX 1008	M2,5X7	T8

90° LNKT 0804

Indexable Brand:ZCC

heikenei.com

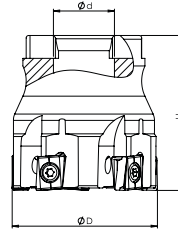

Item Code	Stock	Inter C	Dimension mm				Spare Parts		
LNKT 0804	Stock	Inter Coolant	D	Z	H	d	Insert	Screw	Torx
HEI.1387700	•	○	40	5	40	16	LNKT 0804	M3X10	T10

90° LNKT 1206

Indexable Brand:ZCC

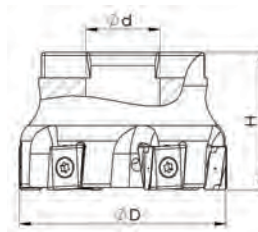

Item Code	Stock	Inter C	Dimension mm				Spare Parts		
LNKT 1206	Stock	Inter Coolant	D	Z	H	d	Insert	Screw	Torx
HEI.1268400	•	•	50	5	40	22	LNKT 1206	M4X11	T15
HEI.1268500	•	•	63	6	40	22	LNKT 1206	M4X11	T15
HEI.1268600	•	•	80	7	50	27	LNKT 1206	M4X11	T15
HEI.1268700	•	•	100	9	50	32	LNKT 1206	M4X11	T15
HEI.1268800	•	○	125	11	62	40	LNKT 1206	M4X11	T15

90° EDPT 1404/1805

Indexable Brand:KNNMTL

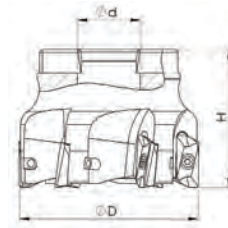

Item Code	Stock	Inter C	Dimension mm				Spare Parts		
EDPT 1404/1805	Stock	Inter Coolant	D	Z	H	d	Insert	Screw	Torx
HEI.1260900	•	○	40	4	40	16	EDPT 1404	M3X8	T10
HEI.1261000	•	○	50	5	40	22	EDPT 1404	M3X8	T10
HEI.1261100	•	○	63	6	50	22	EDPT 1404	M3X8	T10
HEI.1152800	•	○	80	7	50	27	EDPT 1404	M3X8	T10
HEI.1152900	•	○	100	8	50	32	EDPT 1404	M3X8	T10
HEI.1153000	•	○	50	4	40	22	EDPT 1805	M3,5X10	T15
HEI.1153100	•	○	63	5	50	22	EDPT 1805	M3,5X10	T15
HEI.1153200	•	○	80	6	50	27	EDPT 1805	M3,5X10	T15

90° LNGU 1104

Indexable Brand:KNNMTL

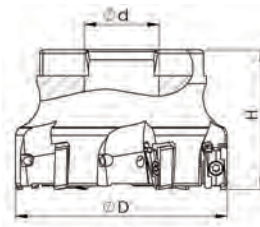

Item Code	Stock	Inter C	Dimension mm				Spare Parts		
LNGU 1104	Stock	Inter Coolant	D	Z	H	d	Insert	Screw	Torx
HEI.1268900	•	•	40	5	40	16	LNGU 1104	M3X8	T10
HEI.1269000	•	•	50	5	40	22	LNGU 1104	M3X8	T10
HEI.1269100	•	•	63	6	40	22	LNGU 1104	M3X8	T10
HEI.1269200	•	•	80	7	50	27	LNGU 1104	M3X8	T10
HEI.1613600	•	•	50	6	40	22	LNGU 1104	M3X8	T10

90° TNGX 1905

Indexable Brand:KNNMTL

heikenei.com

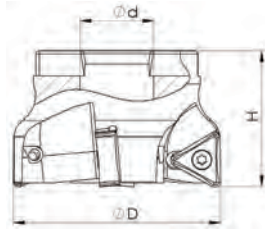

Item Code	Stock	Inter C	Dimension mm				Spare Parts		
			D	Z	H	d	Insert	Screw	Torx
TNGX 1905	Stock	Inter Coolant							
HEI.1269300	•	•	63	4	40	22	TNGX 1905	M4X11	T15
HEI.1269400	•	•	63	5	40	22	TNGX 1905	M4X11	T15
HEI.1269500	•	•	80	6	50	27	TNGX 1905	M4X11	T15

90° BDMT 1704

Indexable Brand:KYCR

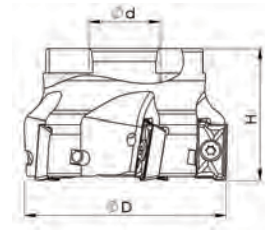
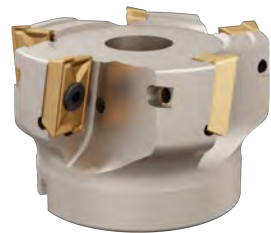

Item Code	Stock	Inter C	Dimension mm				Spare Parts		
			D	Z	H	d	Insert	Screw	Torx
BDMT 1704	Stock	Inter Coolant							
HEI.1155600	•	•	40	4	40	16	BDMT 1704	M4X11	T15
HEI.1155700	•	•	50	5	50	22	BDMT 1704	M4X11	T15
HEI.1155800	•	•	63	5	50	22	BDMT 1704	M4X11	T15
HEI.1155900	•	•	80	6	50	27	BDMT 1704	M4X11	T15

90° LOMU 1004

Indexable Brand:KYCR

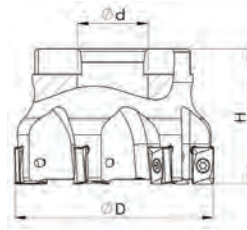

Item Code	Stock	Inter C	Dimension mm				Spare Parts		
LOMU 1004	Stock	Inter Coolant	D	Z	H	d	Insert	Screw	Torx
HEI.1157180	•	•	50	5	45	22	LOMU 1004	M3,5X8	T15
HEI.1157200	•	•	63	6	50	22	LOMU 1004	M3,5X8	T15
HEI.1157400	•	•	80	8	50	27	LOMU 1004	M3,5X8	T15
HEI.1157220	•	•	50	6	45	22	LOMU 1004	M3,5X8	T15
HEI.1157240	•	•	63	7	50	22	LOMU 1004	M3,5X8	T15

90° BDMT 11T3

Indexable Brand:KYCR



Item Code	Stock	Inter C	Dimension mm				Spare Parts		
BDMT 11T3	Stock	Inter Coolant	D	Z	H	d	Insert	Screw	Torx
HEI.1157500	•	•	40	5	40	16	BDMT 11T3	M2,5X7	T8
HEI.1157600	•	•	50	6	40	22	BDMT 11T3	M2,5X7	T8

90° WNMU 0504

Indexable Brand:KYCR

heikenei.com

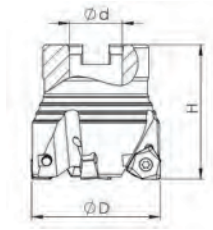

Item Code	Stock	Inter C	Dimension mm				Spare Parts			
			Inter Coolant	D	Z	H	d	Insert	Screw	Torx
WNMU 0504	Stock									
HEI.1382700	•	•	40	4	40	16	WNMU 0504	M3X8	T10	
HEI.1382600	•	•	50	4	40	22	WNMU 0504	M3X8	T10	

90° LOMU 1505

Indexable Brand:KYCR

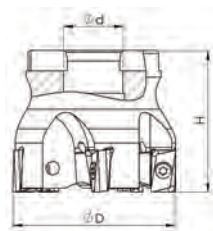

Item Code	Stock	Inter C	Dimension mm				Spare Parts			
			Inter Coolant	D	Z	H	d	Insert	Screw	Torx
LOMU 1505	Stock									
HEI.1157700	•	•	50	4	40	22	LOMU 1505	M4X11	T15	
HEI.1157800	•	•	63	5	40	22	LOMU 1505	M4X11	T15	
HEI.1157900	•	•	80	6	52	27	LOMU 1505	M4X11	T15	
HEI.1157920	•	○	160	12	62	40	LOMU 1505	M4X11	T15	
HEI.1157940	•	○	200	14	62	60	LOMU 1505	M4X11	T15	

90° WNMU 0806

Indexable Brand:KYCR

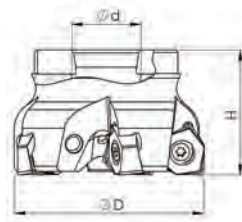

Item Code	Stock	Inter C	Dimension mm				Spare Parts		
			D	Z	H	d	Insert	Screw	Torx
HEI.1162100	•	•	50	4	40	22	WNMU 0806	M5X12	T20
HEI.1162200	•	•	52	4	40	22	WNMU 0806	M5X12	T20
HEI.1162300	•	•	63	4	40	22	WNMU 0806	M5X12	T20
HEI.1162400	•	•	63	5	40	22	WNMU 0806	M5X12	T20
HEI.1162500	•	•	80	5	45	27	WNMU 0806	M5X12	T20
HEI.1162600	•	•	80	6	45	27	WNMU 0806	M5X12	T20
HEI.1162700	•	•	100	7	50	32	WNMU 0806	M5X12	T20
HEI.1162800	•	○	125	8	50	40	WNMU 0806	M5X12	T20
HEI.1162900	•	○	160	10	62	40	WNMU 0806	M5X12	T20
HEI.1162420	•	•	63	6	52	22	WNMU 0806	M5X12	T20
HEI.1162920	•	○	200	12	62	60	WNMU 0806	M5X12	T20
HEI.1162940	•	○	250	14	62	60	WNMU 0806	M5X12	T20

90° LQMU 1107

Indexable Brand:TNGLY

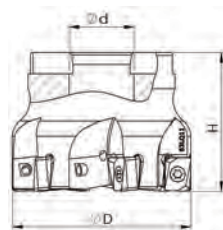

Item Code	Stock	Inter C	Dimension mm				Spare Parts		
			D	Z	H	d	Insert	Screw	Torx
HEI.1161200	•	•	50	5	40	22	LQMU 1107	M3,5X8	T15
HEI.1161300	•	•	63	6	45	22	LQMU 1107	M3,5X8	T15
HEI.1161400	•	•	80	8	52	27	LQMU 1107	M3,5X8	T15

90° XNGU 15T6

Indexable Brand:WDA

heikenei.com



Item Code	Stock	Inter C	Dimension mm				Spare Parts		
			D	Z	H	d	Insert	Screw	Torx
XNGU 15T6	Stock	Inter Coolant							
HEI.1156400	•	•	40	4	40	16	XNGU 15T6	M4X14	T15
HEI.1156500	•	•	50	5	40	22	XNGU 15T6	M4X14	T15
HEI.1156600	•	•	63	5	40	22	XNGU 15T6	M4X14	T15
HEI.1156700	•	•	80	6	50	27	XNGU 15T6	M4X14	T15
HEI.1156800	•	•	50	4	40	22	XNGU 15T6	M4X14	T15

90° XDPT 1104/1704

Indexable Brand:WDA

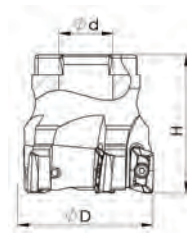

Item Code	Stock	Inter C	Dimension mm				Spare Parts		
			D	Z	H	d	Insert	Screw	Torx
XDPT 1104/1704	Stock	Inter Coolant							
HEI.1269600	•	•	40	5	40	16	XDPT 1104	M2,5X7	T8
HEI.1269700	•	•	50	6	40	22	XDPT 1104	M2,5X7	T8
HEI.1269800	•	•	50	5	40	22	XDPT 1704	M4X11	T15
HEI.1269900	•	•	63	6	40	22	XDPT 1704	M4X11	T15

90° BOMT 1304

Indexable Brand: INGRSL

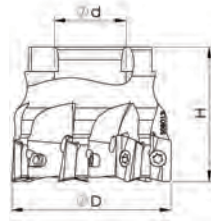

Item Code	Stock	Inter C	Dimension mm				Spare Parts		
			D	Z	H	d	Insert	Screw	Torx
BOMT 1304	Stock	Inter Coolant							
HEI.1158900	•	•	50	7	40	22	BOMT 1304	M3,5X8	T15
HEI.1159000	•	•	63	5	40	22	BOMT 1304	M3,5X8	T15
HEI.1159100	•	•	63	8	40	22	BOMT 1304	M3,5X8	T15
HEI.1159200	•	•	80	10	50	27	BOMT 1304	M3,5X8	T15

90° AOMT 1605

Indexable Brand: INGRSL

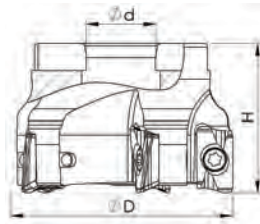

Item Code	Stock	Inter C	Dimension mm				Spare Parts		
			D	Z	H	d	Insert	Screw	Torx
AOMT 1605	Stock	Inter Coolant							
HEI.1159300	•	○	50	4	40	22	AOMT 1605	M4X11	T15
HEI.1159400	•	○	63	5	40	22	AOMT 1605	M4X11	T15
HEI.1159500	•	○	80	6	50	27	AOMT 1605	M4X11	T15
HEI.1159600	•	○	100	8	50	32	AOMT 1605	M4X11	T15

90° XDKT 1505

Indexable Brand: CRTZT

heikenei.com

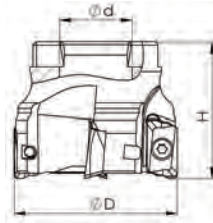

Item Code	Stock	Inter C	Dimension mm				Spare Parts		
			D	Z	H	d	Insert	Screw	Torx
CRTZT XDKT 1505	Stock	Inter Coolant							
HEI.1270000	•	○	50	4	40	22	XDKT 1505	M4X11	T15
HEI.1270100	•	○	63	5	40	22	XDKT 1505	M4X11	T15

90° AP..1805

Indexable Brand:DJT

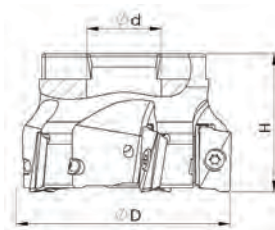

Item Code	Stock	Inter C	Dimension mm				Spare Parts		
			D	Z	H	d	Insert	Screw	Torx
AP..1805	Stock	Inter Coolant							
HEI.1270200	•	○	63	5	40	22	AP..1805	M4X11	T15
HEI.1270300	•	○	100	8	52	32	AP..1805	M4X11	T15
HEI.1270400	•	○	125	9	62	40	AP..1805	M4X11	T15

88° SNMX 1206

Indexable Brand:KRLY

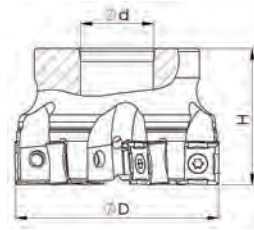

Item Code	Stock	Inter C	Dimension mm				Spare Parts		
			D	Z	H	d	Insert	Screw	Torx
HEI.1170800	•	•	50	5	40	22	SNMX 1206	M4,5X11	T20
HEI.1170900	•	•	63	6	40	22	SNMX 1206	M4,5X11	T20
HEI.1171000	•	•	80	8	50	27	SNMX 1206	M4,5X11	T20
HEI.1171100	•	•	100	10	50	32	SNMX 1206	M4,5X11	T20
HEI.1171200	•	○	125	11	62	40	SNMX 1206	M4,5X11	T20
HEI.1171300	•	○	160	12	62	40	SNMX 1206	M4,5X11	T20
HEI.1355000	•	○	160	14	62	40	SNMX 1206	M4,5X11	T20
HEI.1165000	•	○	250	18	62	60	SNMX 1206	M4,5X11	T20
HEI.1544000	•	○	200	14	62	60	SNMX 1206	M4,5X11	T20

88° SNMU 1305

Indexable Brand:KYCR

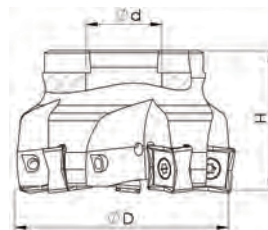

Item Code	Stock	Inter C	Dimension mm				Spare Parts		
			D	Z	H	d	Insert	Screw	Torx
HEI.1270500	•	•	50	4	40	22	SNMU 1305	M4X11	T15
HEI.1270600	•	•	63	5	40	22	SNMU 1305	M4X11	T15

88° SNCU 1205

Indexable Brand:ZCC

heikenei.com

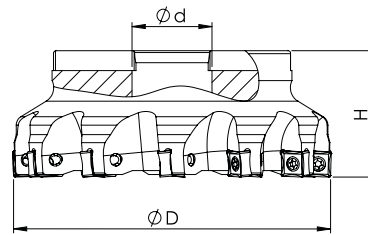

Item Code	Stock	Inter C	Dimension mm				Spare Parts		
SNCU 1205	Stock	Inter Coolant	D	Z	H	d	Insert	Screw	Torx
HEI.1613700	•	○	160	12	62	40	SNCU 1205	M5X12	T20

75° APKT 1003/1604

Indexable Brand:ISO

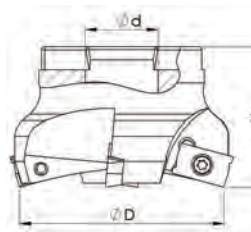

Item Code	Stock	Inter C	Dimension mm				Spare Parts		
APKT 1003/1604	Stock	Inter Coolant	D	Z	H	d	Insert	Screw	Torx
HEI.1143550	•	○	63	6	40	22	AP..1003	M2,5X7	T08
HEI.1165600	•	○	63	4	40	22	APKT 1604	M3,5X11	T15
HEI.1165700	•	○	80	5	40	27	APKT 1604	M3,5X11	T15
HEI.1165800	•	○	100	6	40	32	APKT 1604	M3,5X11	T15
HEI.1165900	•	○	125	7	52	40	APKT 1604	M3,5X11	T15
HEI.1359100	•	○	160	8	52	40	APKT 1604	M3,5X11	T15

75° SPKN 1203/1504

Indexable Brand:ISO

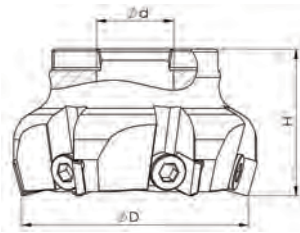
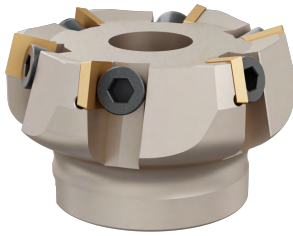

Item Code	Stock	Inter C	Dimension mm				Spare Parts		
SPKN 1203	Stock	Inter Coolant	D	Z	H	d	Insert	Screw	Key
HEI.1166000	•	○	63	5	40	22	SPKN 1203	M8X1,25 (L)	A6
HEI.1166100	•	○	80	6	50	27	SPKN 1203	M8X1,25 (L)	A6
HEI.1166200	•	○	100	8	50	32	SPKN 1203	M8X1,25 (L)	A6
HEI.1166300	•	○	125	10	62	40	SPKN 1203	M8X1,25 (L)	A6
HEI.1166400	•	○	160	12	62	40	SPKN 1203	M8X1,25 (L)	A6
HEI.1166500	•	○	200	12	62	60	SPKN 1203	M8X1,25 (L)	A6
HEI.1166600	•	○	125	10	62	40	SPKN 1504	M8X1,25 (L)	A6

75° R390 1806

Indexable Brand:SNDVK

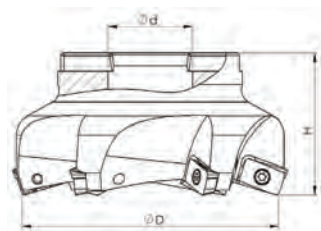

Item Code	Stock	Inter C	Dimension mm				Spare Parts		
R390 1806	Stock	Inter Coolant	D	Z	H	d	Insert	Screw	Torx
HEI.1613800	•	○	80	4	52	27	R390 1806	M4X11	T15
HEI.1270700	•	○	100	5	52	32	R390 1806	M4X11	T15
HEI.1270800	•	○	125	6	62	40	R390 1806	M4X11	T15
HEI.1270900	•	○	160	7	62	40	R390 1806	M4X11	T15

75° R390 1704

Indexable Brand:SNDVK

heikenei.com

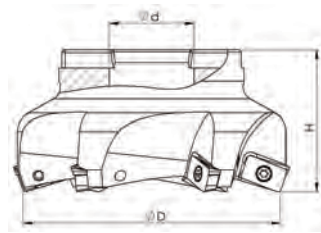

Item Code	Stock	Inter C	Dimension mm				Spare Parts		
			D	Z	H	d	Insert	Screw	Torx
R390 1704	Stock	Inter Coolant							
HEI.1271000	•	○	63	4	42	22	R390 1704	M3,5X11	T15
HEI.1271100	•	○	80	5	52	27	R390 1704	M3,5X11	T15
HEI.1271200	•	○	100	6	52	32	R390 1704	M3,5X11	T15

45° OFKT 05T3

Indexable Brand:ZCC

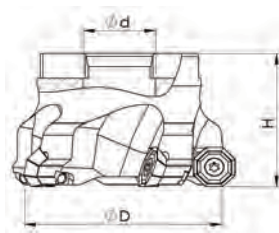

Item Code	Stock	Inter C	Dimension mm				Spare Parts		
			D	Z	H	d	Insert	Screw	Torx
OFKT 05T3	Stock	Inter Coolant							
HEI.1166700	•	•	50	4	40	22	OFKT 05T3	M4X11	T15
HEI.1166800	•	•	63	5	40	22	OFKT 05T3	M4X11	T15
HEI.1166900	•	•	80	6	50	27	OFKT 05T3	M4X11	T15
HEI.1167000	•	•	100	7	50	32	OFKT 05T3	M4X11	T15

45° ONHU 08T6

Indexable Brand:ZCC

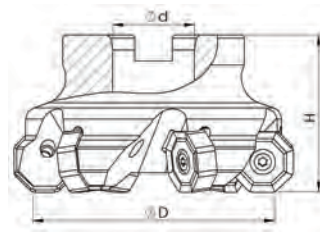

Item Code	Stock	Inter C	Dimension mm				Spare Parts		
			D	Z	H	d	Insert	Screw	Torx
ONHU 08T6	Stock	Inter Coolant							
HEI.1385600	•	•	50	4	50	22	ONHU 08T6	M4,5X15	T20
HEI.1169200	•	•	63	5	50	22	ONHU 08T6	M4,5X15	T20
HEI.1168800	•	•	80	6	50	27	ONHU 08T6	M4,5X15	T20
HEI.1168900	•	•	100	7	50	32	ONHU 08T6	M4,5X15	T20
HEI.1169000	•	○	125	8	62	40	ONHU 08T6	M4,5X15	T20
HEI.1168680	•	○	160	10	62	40	ONHU 08T6	M4,5X15	T20

45° ONHU 060408

Indexable Brand:ZCC

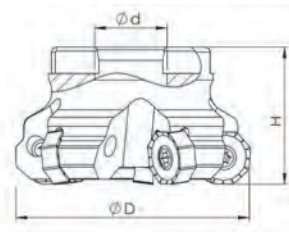

Item Code	Stock	Inter C	Dimension mm				Spare Parts		
			D	Z	H	d	Insert	Screw	Torx
ONHU 0604	Stock	Inter Coolant							
HEI.1370700	•	○	50	4	40	22	ONHU 0604	M5X12	T20
HEI.1370600	•	○	63	5	40	22	ONHU 0604	M5X12	T20
HEI.1370500	•	○	80	7	50	27	ONHU 0604	M5X12	T20
HEI.1370400	•	○	100	8	52	32	ONHU 0604	M5X12	T20
HEI.1370300	•	○	125	9	62	40	ONHU 0604	M5X12	T20

45° ONHU 0806

Indexable Brand:ZCC

heikenei.com

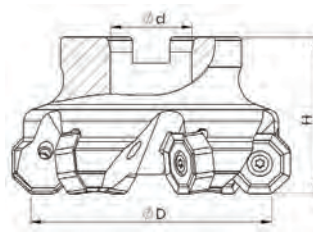

Item Code	Stock	Inter C	Dimension mm				Spare Parts		
ONHU 0806	Stock	Inter Coolant	D	Z	H	d	Insert	Screw	Torx
HEI.1168700	•	•	63	5	40	22	ONHU 0806	M4X12	T15
HEI.1613900	•	•	80	6	50	27	ONHU 0806	M4X12	T15
HEI.1614000	•	•	100	7	50	32	ONHU 0806	M4X12	T15
HEI.1614100	•	○	125	8	62	40	ONHU 0806	M4X12	T15
HEI.1169600	•	○	160	10	62	40	ONHU 0806	M4X12	T15

45° SNEG 1205

Indexable Brand:ZCC

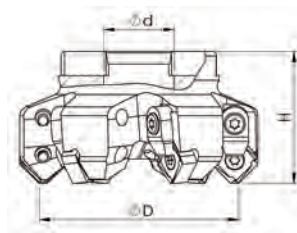

Item Code	Stock	Inter C	Dimension mm				Spare Parts			
SNEG 1205	Stock	Inter Coolant	D	Z	H	d	Insert	Clamp	Screw	Torx
HEI.1172700	•	•	63	6	40	22	SNEG 1205	CK 15	M4X11	T15
HEI.1172800	•	•	80	7	50	27	SNEG 1205	CK 15	M4X11	T15
HEI.1172900	•	•	125	10	62	40	SNEG 1205	CK 15	M4X11	T15
HEI.1614200	•	•	160	12	62	40	SNEG 1205	CK 15	M4X11	T15
HEI.1172780	•	•	50	5	40	22	SNEG 1205	CK 15	M4X11	T15
HEI.1172850	•	•	100	8	62	32	SNEG 1205	CK 15	M4X11	T15
HEI.1614300	•	○	250	14	62	60	SNEG 1205	CK 15	M4X11	T15

45° SE..12T3/SE 15..

Indexable Brand:ZCC/SNDVK

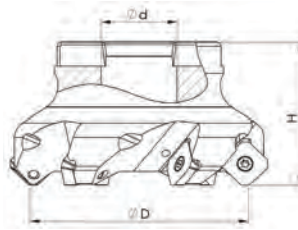

Item Code	Stock	Inter C	Dimension mm				Spare Parts		
SEET 12T3 SE 15..	Stock	Inter Coolant	D	Z	H	d	Insert	Screw	Torx
HEI.1169700	•	•	50	4	40	22	SE..12T3	M3,5X11	T15
HEI.1169800	•	•	63	5	40	22	SE..12T3	M3,5X11	T15
HEI.1169900	•	•	80	6	50	27	SE..12T3	M3,5X11	T15
HEI.1170000	•	•	100	7	50	32	SE..12T3	M3,5X11	T15
HEI.1170100	•	○	125	8	62	40	SE..12T3	M3,5X11	T15
HEI.1170200	•	○	125	9	62	40	SE..12T3	M3,5X11	T15
HEI.1170300	•	○	160	10	62	40	SE..12T3	M3,5X11	T15
HEI.1421100	•	•	100	7	50	32	SEET 15	M4,5X15	T20
HEI.1170500	•	○	125	8	62	40	SEET 15	M4,5X15	T20
HEI.1170600	•	○	160	10	62	40	SEET 15	M4,5X15	T20

45° ODKT/ODHT 0605

Indexable Brand:ZCC

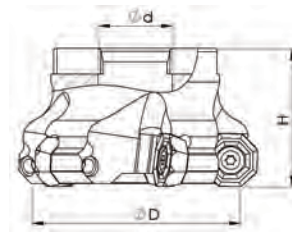
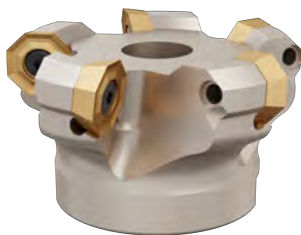

Item Code	Stock	Inter C	Dimension mm				Spare Parts		
ODKT/ODHT 0605	Stock	Inter Coolant	D	Z	H	d	Insert	Screw	Torx
HEI.1167100	•	•	50	4	40	22	ODKT 0605	M5X12	T20
HEI.1167200	•	•	63	5	40	22	ODKT 0605	M5X12	T20
HEI.1167300	•	•	80	6	50	27	ODKT 0605	M5X12	T20
HEI.1167400	•	•	100	7	50	32	ODKT 0605	M5X12	T20
HEI.1167500	•	○	125	8	52	40	ODKT 0605	M5X12	T20
HEI.1167600	•	○	200	12	62	60	ODKT 0605	M5X12	T20

45° SEEX 1204

Indexable Brand:SCO

heikenei.com

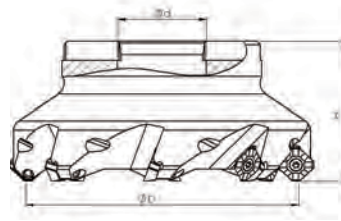
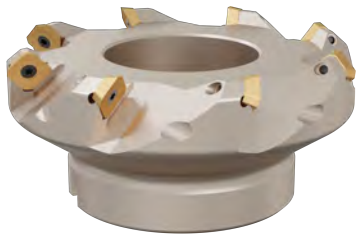

Item Code	Stock	Inter C		Dimension mm				Spare Parts		
		Inter Coolant	D	Z	H	d	Insert	Screw	Torx	
SEEX 1204	Stock									
HEI.1271300	•	○	125	8	62	40	SEEX 1204	M4X11	T15	
HEI.1271400	•	○	160	10	62	40	SEEX 1204	M4X11	T15	

45° OFMT 0706

Indexable Brand:ISO

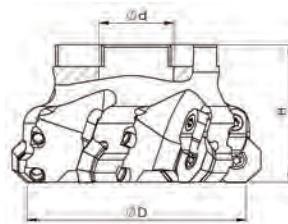

Item Code	Stock	Inter C		Dimension mm				Spare Parts			
		Inter Coolant	D	Z	H	d	Insert	Screw	Clamp	Screw	Torx
OFMT 0706	Stock										
HEI.1167700	•	•	63	5	43	22	OFMT 0706	M5X12	CK15	M4X11	T20
HEI.1167800	•	•	80	6	50	27	OFMT 0706	M5X12	CK15	M4X11	T20
HEI.1167900	•	•	100	7	50	32	OFMT 0706	M5X12	CK15	M4X11	T20
HEI.1168000	•	○	125	8	62	40	OFMT 0706	M5X12	CK15	M4X11	T20
HEI.1168100	•	○	160	12	62	40	OFMT 0706	M5X12	CK15	M4X11	T20
HEI.1168200	•	○	160	12	62	40	OFMT 0706	M5X12	CK15	M4X11	T20

45° ONGX 0606

Indexable Brand:ISO

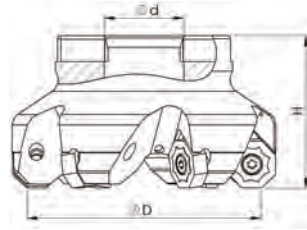

Item Code	Stock	Inter C	Dimension mm				Spare Parts		
			D	Z	H	d	Insert	Screw	Torx
ONGX 0606	Stock	Inter Coolant							
HEI.1271500	•	•	63	5	45	22	ONGX 0606	M4,5X17	T20
HEI.1271600	•	•	80	6	50	27	ONGX 0606	M4,5X17	T20
HEI.1271700	•	•	100	8	50	32	ONGX 0606	M4,5X17	T20
HEI.1271800	•	○	125	9	62	40	ONGX 0606	M4,5X17	T20
HEI.1271900	•	○	160	10	62	40	ONGX 0606	M4,5X17	T20

45° ONMU 0504

Indexable Brand:ISO

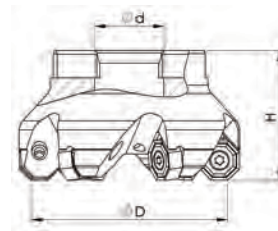

Item Code	Stock	Inter C	Dimension mm				Spare Parts		
			D	Z	H	d	Insert	Screw	Torx
ONMU 0504	Stock	Inter Coolant							
HEI.1272000	•	•	50	5	40	22	ONMU 0504	M4X11	T15
HEI.1272100	•	•	63	6	40	22	ONMU 0504	M4X11	T15
HEI.1272200	•	•	80	7	50	27	ONMU 0504	M4X11	T15
HEI.1272300	•	•	100	8	52	32	ONMU 0504	M4X11	T15
HEI.1272400	•	○	125	9	62	40	ONMU 0504	M4X11	T15
HEI.1272500	•	○	160	10	62	40	ONMU 0504	M4X11	T15

45° PNCU 0805

Indexable Brand:ISO

heikenei.com

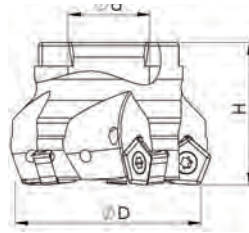

Item Code	Stock	Inter C	Dimension mm				Spare Parts			
			Inter Coolant	D	Z	H	d	Insert	Screw	Torx
INGRSL PNCU 0805	Stock	•	•	40	4	40	16	PNCU 0805	M4X11	T15
HEI.1272600	•	•	•	40	4	40	16	PNCU 0805	M4X11	T15
HEI.1272700	•	•	•	50	5	40	22	PNCU 0805	M4X11	T15
HEI.1272800	•	•	•	80	6	50	27	PNCU 0805	M4X11	T15
HEI.1614400	•	•	•	63	5	50	22	PNCU 0805	M4X11	T15

45° SEKR 1204

Indexable Brand:ISO

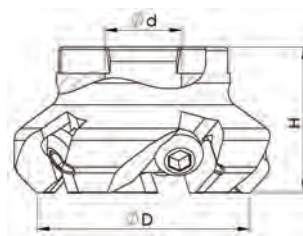

Item Code	Stock	Inter C	Dimension mm				Spare Parts			
			Inter Coolant	D	Z	H	d	Insert	Screw	Key
SEKR 1204	Stock	•	○	63	5	50	22	SEKR 1204	M8X22 SOL	A6
HEI.1272900	•	•	○	63	5	50	22	SEKR 1204	M8X22 SOL	A6
HEI.1273000	•	•	○	100	8	50	32	SEKR 1204	M8X22 SOL	A6

45° SN.. 1206

Indexable Brand:KRLY

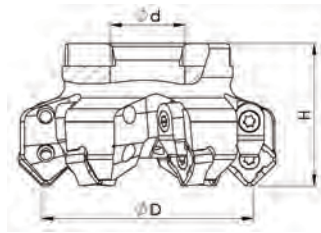

Item Code	Stock	Inter C	Dimension mm					Spare Parts			
			D	Z	H	d	Insert	Screw	Clamp	Screw	Torx
SN..1206	Stock	Inter Coolant									
HEI.1170800	•	•	50	5	40	22	SN.. 1206	M4X12	CK15	M4X12	T15
HEI.1170900	•	•	63	6	40	22	SN.. 1206	M4X12	CK15	M4X12	T15
HEI.1171000	•	•	80	8	50	27	SN.. 1206	M4X12	CK15	M4X12	T15
HEI.1171100	•	•	100	10	50	32	SN.. 1206	M4X12	CK15	M4X12	T15
HEI.1171200	•	○	125	11	62	40	SN.. 1206	M4X12	CK15	M4X12	T15
HEI.1171300	•	○	160	12	62	40	SN.. 1206	M4X12	CK15	M4X12	T15

45° SNMX 1407

Indexable Brand:SECO

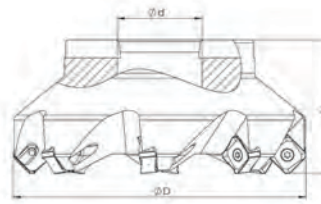

Item Code	Stock	Inter C	Dimension mm				Spare Parts		
			D	Z	H	d	Insert	Screw	Key
SNMX 1407	Stock	Inter Coolant							
HEI.1614500	•	○	100	7	62	32	SNGU 1408	M4,5X11	T20
HEI.1614600	•	○	125	8	62	40	SNGU 1408	M4,5X11	T20

45° SNHG 1205

Indexable Brand:VNDRT

heikenei.com

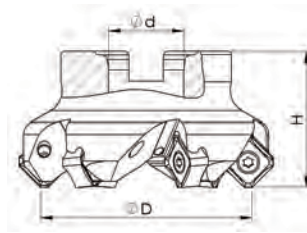

Item Code	Stock	Inter C	Dimension mm				Spare Parts		
			D	Z	H	d	Insert	Screw	Torx
SNHG 1205	Stock	Inter Coolant							
HEI.1171900	•	•	50	6	40	22	SNHG 1205	M4X11	T15
HEI.1172000	•	•	63	6	40	22	SNHG 1205	M4X11	T15
HEI.1172100	•	•	80	7	50	27	SNHG 1205	M4X11	T15
HEI.1172200	•	•	100	8	50	32	SNHG 1205	M4X11	T15

45° SNGU 1408

Indexable Brand:MTSBSH

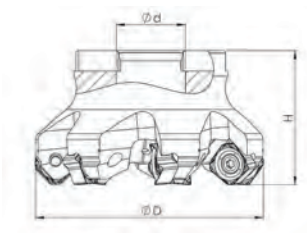

Item Code	Stock	Inter C	Dimension mm				Spare Parts		
			D	Z	H	d	Insert	Screw	Torx
SNGU 1408	Stock	Inter Coolant							
HEI.1614700	•	•	63	5	40	22	SNGU 1408	M4,5X11	T20
HEI.1614800	•	•	80	7	50	27	SNGU 1408	M4,5X11	T20
HEI.1614900	•	•	100	9	50	32	SNGU 1408	M4,5X11	T20

88° SNMX 1306

Indexable Brand:TT

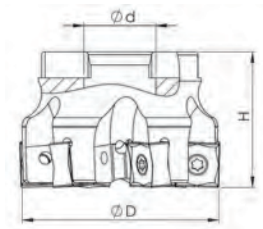

Item Code	Stock	Inter C	Dimension mm				Spare Parts		
			Inter Coolant	D	Z	H	d	Insert	Screw
HEI.1615000	○	●	63	6	40	22	SNMX 1306	M4,5X11	T20
HEI.1615100	○	●	80	8	50	27	SNMX 1306	M4,5X11	T20
HEI.1615200	○	●	100	10	50	32	SNMX 1306	M4,5X11	T20

45° SNMX 1607

Indexable Brand:TT

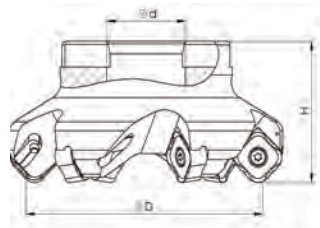
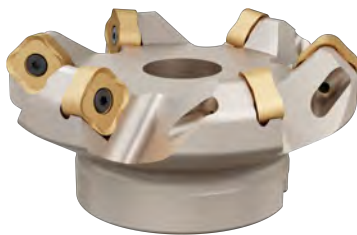

Item Code	Stock	Inter C	Dimension mm				Spare Parts		
			Inter Coolant	D	Z	H	d	Insert	Screw
HEI.1273500	●	●	100	6	52	32	SNMX 1607	M4,5X12	T20
HEI.1273600	●	○	125	8	62	40	SNMX 1607	M4,5X12	T20
HEI.1273700	●	○	160	10	62	40	SNMX 1607	M4,5X12	T20

45° SNMU 13T6

Indexable Brand:SMTM

heikenei.com

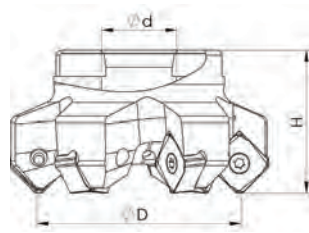
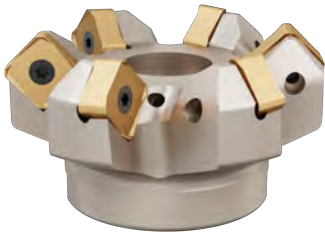

Item Code	Stock	Inter C	Dimension mm				Spare Parts		
			D	Z	H	d	Insert	Screw	Torx
SNMU 13T6	Stock	Inter Coolant							
HEI.1273800	•	•	63	6	40	22	SNMU 13T6	M4X11	T15
HEI.1273900	•	•	80	7	50	27	SNMU 13T6	M4X11	T15
HEI.1274000	•	•	100	8	50	32	SNMU 13T6	M4X11	T15

45° SN.. 1305

Indexable Brand:ISC

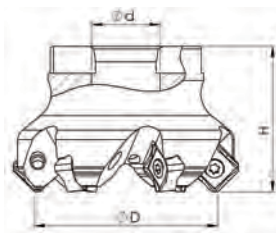

Item Code	Stock	Inter C	Dimension mm				Spare Parts		
			D	Z	H	d	Insert	Screw	Torx
SN..1305	Stock	Inter Coolant							
HEI.1173000	•	•	50	4	40	22	SN.. 1305	M4,5X12	T20
HEI.1173100	•	•	63	6	40	22	SN.. 1305	M4,5X12	T20
HEI.1173200	•	•	80	7	50	27	SN.. 1305	M4,5X12	T20
HEI.1173300	•	•	100	8	50	32	SN.. 1305	M4,5X12	T20
HEI.1173400	•	○	125	9	62	40	SN.. 1305	M4,5X12	T20

45° PNMU 0905/1205

Indexable Brand:KYCR

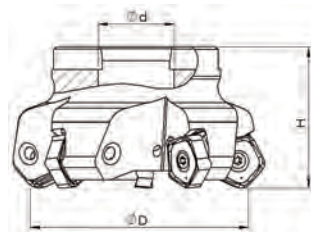

Item Code	Stock	Inter C	Dimension mm				Spare Parts			
			Inter Coolant	D	Z	H	d	Insert	Screw	Torx
PNMU 0905/1205	Stock									
HEI.1173600	•	•	50	4	40	22	PNMU 1205	M5X12	T20	
HEI.1173700	•	•	63	5	40	22	PNMU 1205	M5X12	T20	
HEI.1173800	•	•	80	5	45	27	PNMU 1205	M5X12	T20	
HEI.1173900	•	•	100	8	50	32	PNMU 1205	M5X12	T20	
HEI.1174000	•	○	125	10	50	40	PNMU 1205	M5X12	T20	
HEI.1174100	•	○	160	12	50	40	PNMU 1205	M5X12	T20	
HEI.1174120	•	○	200	12	62	60	PNMU 1205	M5X12	T20	
HEI.1174140	•	○	250	14	62	60	PNMU 1205	M5X12	T20	

45° HN..0604

Indexable Brand:KNNTML

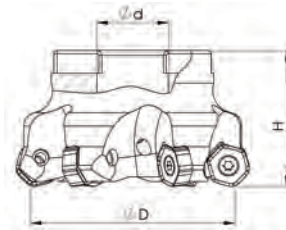

Item Code	Stock	Inter C	Dimension mm				Spare Parts			
			Inter Coolant	D	Z	H	d	Insert	Screw	Torx
HN.. 0604	Stock									
HEI.1174900	•	•	50	4	40	22	HN.. 0604	M4X11	T15	
HEI.1175000	•	•	63	6	40	22	HN.. 0604	M4X11	T15	
HEI.1175100	•	•	80	6	50	27	HN.. 0604	M4X11	T15	
HEI.1175200	•	•	100	8	50	32	HN.. 0604	M4X11	T15	
HEI.1175300	•	○	125	10	62	40	HN.. 0604	M4X11	T15	

45° HNGJ 0905

Indexable Brand:WDA/KNNMTL

heikenei.com

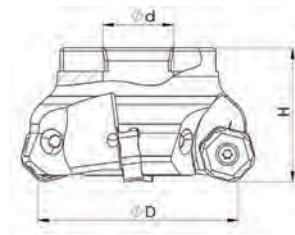

Item Code	Stock	Inter C	Dimension mm				Spare Parts		
			D	Z	H	d	Insert	Screw	Torx
HNGJ 0905	Stock	Inter Coolant							
HEI.1177100	•	•	50	4	40	22	HNGJ 0905	M4X14	T15
HEI.1177200	•	•	63	4	40	22	HNGJ 0905	M4X14	T15
HEI.1177400	•	•	80	6	50	27	HNGJ 0905	M4X14	T15
HEI.1177500	•	•	100	8	52	32	HNGJ 0905	M4X14	T15
HEI.1177600	•	○	125	10	62	40	HNGJ 0905	M4X14	T15
HEI.1177700	•	○	160	12	62	40	HNGJ 0905	M4X14	T15
HEI.1177720	•	○	200	10	62	60	HNGJ 0905	M4X14	T15
HEI.1615300	•	○	250	14	62	60	HNGJ 0905	M4X14	T15

45° HNPJ 0704

Indexable Brand:WDA

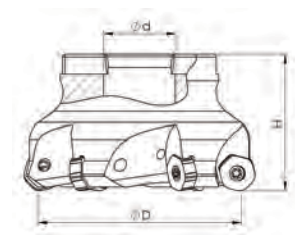

Item Code	Stock	Inter C	Dimension mm				Spare Parts		
			D	Z	H	d	Insert	Screw	Torx
HNPJ 0704	Stock	Inter Coolant							
HEI.1175400	•	•	50	4	40	22	HNPJ 0704	M4X11	T15
HEI.1175500	•	•	63	5	40	22	HNPJ 0704	M4X11	T15
HEI.1175600	•	•	63	6	40	22	HNPJ 0704	M4X11	T15
HEI.1175700	•	•	80	6	50	27	HNPJ 0704	M4X11	T15
HEI.1175800	•	○	80	8	50	27	HNPJ 0704	M4X11	T15
HEI.1175900	•	○	100	7	50	32	HNPJ 0704	M4X11	T15
HEI.1176000	•	○	125	8	63	40	HNPJ 0704	M4X11	T15
HEI.1176100	•	○	160	10	63	40	HNPJ 0704	M4X11	T15
HEI.1615400	•	•	50	5	40	22	HNPJ 0704	M4X11	T15

45° HN.. 0906

Indexable Brand:PRMT

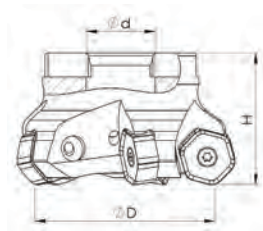

Item Code	Stock	Inter C	Dimension mm				Spare Parts		
			D	Z	H	d	Insert	Screw	Torx
HN.. 0906	Stock	Inter Coolant							
HEI.1176200	•	•	50	4	40	22	HN..0906	M4X14	T15
HEI.1176300	•	•	63	4	40	22	HN..0906	M4X14	T15
HEI.1176400	•	•	80	6	50	27	HN..0906	M4X14	T15
HEI.1176500	•	•	100	8	50	32	HN..0906	M4X14	T15
HEI.1176600	•	○	125	10	62	40	HN..0906	M4X14	T15
HEI.1176700	•	○	160	12	62	40	HN..0906	M4X14	T15
HEI.1176800	•	○	200	10	62	60	HN..0906	M4X14	T15
HEI.1176900	•	○	250	12	62	60	HN..0906	M4X14	T15
HEI.1177000	•	○	300	14	62	60	HN..0906	M4X14	T15
HEI.1177020	•	○	300	16	62	60	HN..0906	M4X14	T15
HEI.1176320	•	•	63	5	40	22	HN..0906	M4X14	T15

45° ODHT 0504

Indexable Brand:WLTR

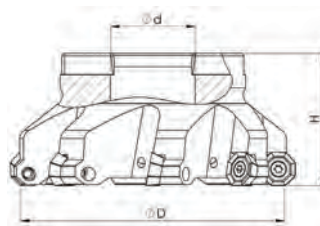

Item Code	Stock	Inter C	Dimension mm				Spare Parts		
			D	Z	H	d	Insert	Screw	Torx
ODHT 0504	Stock	Inter Coolant							
HEI.1274400	•	•	80	6	50	27	ODHT 0504	M4X11	T15
HEI.1274500	•	•	100	8	50	32	ODHT 0504	M4X11	T15
HEI.1274600	•	○	125	10	62	40	ODHT 0504	M4X11	T15

44° ONMU 0505

Indexable Brand:ISC

heikenei.com

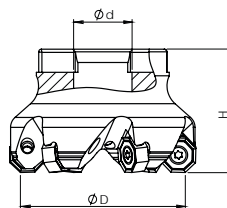

Item Code	Stock	Inter C	Dimension mm				Spare Parts		
ON.. 05	Stock	Inter Coolant	D	Z	H	d	Insert	Screw	Torx
HEI.1615500	•	•	40	3	40	16	ON.. 05	M4,5X12	T20
HEI.1615600	•	•	50	4	40	22	ON.. 05	M4,5X12	T20
HEI.1615700	•	•	63	6	45	22	ON.. 05	M4,5X12	T20
HEI.1615800	•	•	80	7	52	27	ON.. 05	M4,5X12	T20
HEI.1615900	•	○	100	8	52	32	ON.. 05	M4,5X12	T20
HEI.1616000	•	○	125	9	62	40	ON.. 05	M4,5X12	T20
HEI.1616100	•	○	160	9	62	40	ON.. 05	M4,5X12	T20

44° ONMX 1205

Indexable Brand:VNDRT

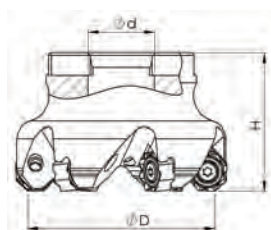

Item Code	Stock	Inter C	Dimension mm				Spare Parts		
ONMX 1205	Stock	Inter Coolant	D	Z	H	d	Insert	Screw	Torx
HEI.1274700	•	•	80	6	45	27	ONMX 1205	M4,5X12	T20
HEI.1274800	•	•	100	8	45	32	ONMX 1205	M4,5X12	T20
HEI.1274900	•	○	125	10	50	40	ONMX 1205	M4,5X12	T20

43° SYNU 0704

Indexable Brand:ISC

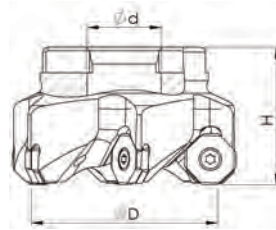

Item Code	Stock	Inter C	Dimension mm				Spare Parts		
			D	Z	H	d	Insert	Screw	Torx
SYNU 0704	Stock	Inter Coolant							
HEI.1616200	•	•	50	5	40	22	SYNU 0704	M4X11	T15
HEI.1616300	•	•	63	6	40	22	SYNU 0704	M4X11	T15

40° NNMU 2007

Indexable Brand:MTSBSH

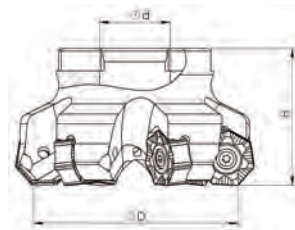

Item Code	Stock	Inter C	Dimension mm				Spare Parts		
			D	Z	H	d	Insert	Screw	Torx
NNMU 2007	Stock	Inter Coolant							
HEI.1178500	•	•	63	5	45	22	NNMU 2007	M5X16	T20
HEI.1178600	•	•	80	6	45	27	NNMU 2007	M5X16	T20
HEI.1178700	•	•	100	7	50	32	NNMU 2007	M5X16	T20
HEI.1178800	•	○	125	8	50	40	NNMU 2007	M5X16	T20
HEI.1178900	•	○	160	10	55	40	NNMU 2007	M5X16	T20
HEI.1179000	•	○	200	12	55	60	NNMU 2007	M5X16	T20
HEI.1179100	•	○	200	12	55	60	NNMU 2006	M5X16	T20

67° PNEG 1105

Indexable Brand:ZCC

heikenei.com

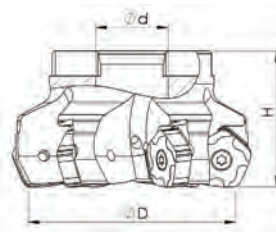

Item Code	Stock	Inter C		Dimension mm				Spare Parts		
		Inter Coolant	D	Z	H	d	Insert	Screw	Torx	
PNEG 1105	Stock									
HEI.1275200	•	•	50	5	40	22	PNEG 1105	M4X11	T15	
HEI.1275300	•	•	63	6	40	22	PNEG 1105	M4X11	T15	
HEI.1275400	•	•	80	8	50	27	PNEG 1105	M4X11	T15	
HEI.1275500	•	•	100	10	50	32	PNEG 1105	M4X11	T15	
HEI.1275600	•	○	125	12	62	40	PNEG 1105	M4X11	T15	
HEI.1275700	•	○	160	14	62	40	PNEG 1105	M4X11	T15	

SDMT 09T3

Indexable Brand:ZCC

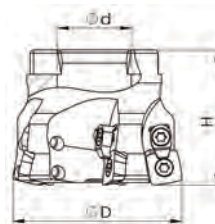

Item Code	Stock	Inter C		Dimension mm				Spare Parts			
		Inter Coolant	D	Z	H	d	Insert	Screw	Clamp	Screw	Torx
SDMT 09T312	Stock										
HEI.1179200	•	•	40	4	40	16	SDMT 09T3	M3,5X11	CK14	M3,5X11	T15
HEI.1179300	•	•	50	4	40	22	SDMT 09T3	M3,5X11	CK14	M3,5X11	T15
HEI.1179400	•	•	63	5	40	22	SDMT 09T3	M3,5X11	CK14	M3,5X11	T15
HEI.1179500	•	•	50	5	40	22	SDMT 09T3	M3,5X11	CK14	M3,5X11	T15
HEI.1179600	•	•	52	5	40	22	SDMT 09T3	M3,5X11	CK14	M3,5X11	T15
HEI.1179700	•	•	52	6	40	22	SDMT 09T3	M3,5X11	CK14	M3,5X11	T15
HEI.1179800	•	•	60	6	40	22	SDMT 09T3	M3,5X11	CK14	M3,5X11	T15
HEI.1179900	•	•	63	6	40	22	SDMT 09T3	M3,5X11	CK14	M3,5X11	T15
HEI.1616400	•	•	80	7	50	27	SDMT 09T3	M3,5X11	CK14	M3,5X11	T15
HEI.1616500	•	•	100	8	50	32	SDMT 09T3	M3,5X11	CK14	M3,5X11	T15

SDMT 1204

Indexable Brand:ZCC

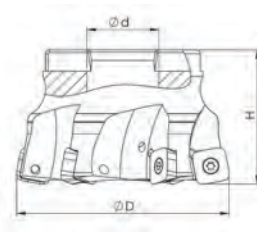

Item Code	Stock	Inter C	Dimension mm				Spare Parts		
			D	Z	H	d	Insert	Screw	Torx
SDMT 1204	Stock	Inter Coolant							
HEI.1397800	•	•	50	5	40	22	SDMT 1204	M4X11	T15
HEI.1397700	•	•	52	4	40	22	SDMT 1204	M4X11	T15
HEI.1397600	•	•	66	5	40	22	SDMT 1204	M4X11	T15
HEI.1397500	•	•	66	5	40	27	SDMT 1204	M4X11	T15
HEI.1397400	•	•	80	6	50	27	SDMT 1204	M4X11	T15
HEI.1397300	•	•	50	4	40	22	SDMT 1204	M4X11	T15
HEI.1397200	•	•	63	5	40	22	SDMT 1204	M4X11	T15
HEI.1358800	•	•	100	8	50	32	SDMT 1204	M4X11	T15

SDMT 1204

Indexable Brand:ISO

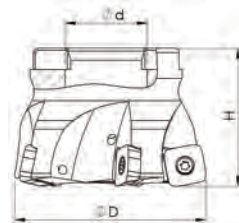

Item Code	Stock	Inter C	Dimension mm				Spare Parts		
			D	Z	H	d	Insert	Screw	Torx
SDMT 1204	Stock	Inter Coolant							
HEI.1180000	•	•	52	4	40	22	SDMT 1204	M4X11	T15
HEI.1180100	•	•	66	5	45	22	SDMT 1204	M4X11	T15
HEI.1180200	•	•	80	6	50	27	SDMT 1204	M4X11	T15

ZCDW 09T3 ZDEW 1204

heikenei.com

Indexable Brand:PRMT

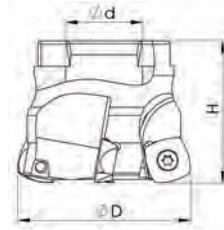

Item Code	Stock	Inter C	Dimension mm				Spare Parts				
ZCDW 09T3 ZDEW 1204	Stock	Inter Coolant	D	Z	H	d	Insert	Screw	Clamp	Screw	Torx
HEI.1181800	•	•	40	4	40	16	ZCDW 09T304	M3X8	-	-	T10
HEI.1181900	•	•	50	4	40	22	ZDEW 120408	M4X10	CK14	M4X10	T15
HEI.1182000	•	•	63	5	40	22	ZDEW 120408	M4X10	CK14	M4X10	T15

SDMT 1004

Indexable Brand:BHLR

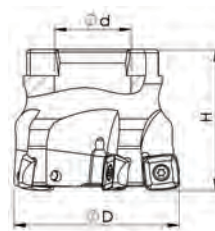

Item Code	Stock	Inter C	Dimension mm				Spare Parts			
SDMT 1004	Stock	Inter Coolant	D	Z	H	d	Insert	Screw	Torx	
HEI.1182100	•	•	50	5	40	22	SDMT 1004	M3X10	T10	
HEI.1182080	•	•	40	4	40	16	SDMT 1004	M3X10	T10	

SDMT 1206

Indexable Brand:ING

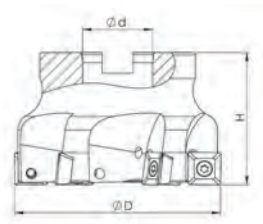

Item Code	Stock	Inter C	Dimension mm					Spare Parts		
			Inter Coolant	D	Z	H	d	Insert	Screw	Torx
SDMT 1206	Stock									
HEI.1616600	○	●	63	5	50	22	SDMT 1206	M4X11	T15	
HEI.1616600	○	●	80	6	50	27	SDMT 1206	M4X11	T15	

SDMW 14

Indexable Brand:BHLR

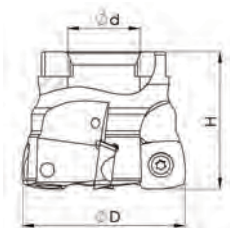

Item Code	Stock	Inter C	Dimension mm					Spare Parts		
			Inter Coolant	D	Z	H	d	Insert	Screw	Torx
SDMW 14	Stock									
HEI.1182120	●	●	50	4	42	22	SDMW 14	M5X12	T20	
HEI.1182200	●	●	80	4	50	27	SDMW 14	M5X12	T20	

SOEW 13M510

Indexable Brand:PLBT

heikenei.com

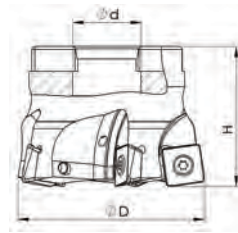
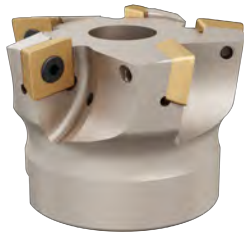

Item Code	Stock	Inter C	Dimension mm				Spare Parts		
			D	Z	H	d	Insert	Screw	Torx
SOEW 13M510	Stock	Inter Coolant							
HEI.1182900	•	•	52	4	40	22	SOEW 13	M4X11	T15
HEI.1183000	•	•	63	5	40	22	SOEW 13	M4X11	T15

SDMX 09T3

Indexable Brand:PLBT

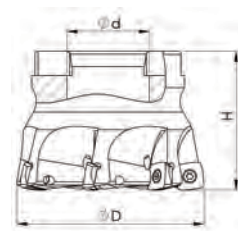

Item Code	Stock	Inter C	Dimension mm				Spare Parts		
			D	Z	H	d	Insert	Screw	Torx
SDMX 09T3	Stock	Inter Coolant							
HEI.1183100	•	•	42	6	40	16	SDMX 09T3	M3X8	T10
HEI.1183200	•	•	52	7	40	22	SDMX 09T3	M3X8	T10
HEI.1183300	•	•	80	9	50	27	SDMX 09T3	M3X8	T10
HEI.1183150	•	•	50	6	40	22	SDMX 09T3	M3X8	T10
HEI.1183250	•	•	63	7	45	22	SDMX 09T3	M3X8	T10

SOMT 1004/1405

Indexable Brand:KYCR

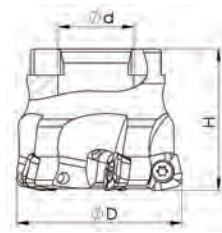

Item Code	Stock	Inter C	Dimension mm				Spare Parts		
			Inter Coolant	D	Z	H	d	Insert	Screw
SOMT 1004/1405	Stock								
HEI.1183400	•	•	50	5	40	22	SOMT 1004	M4X11	T15
HEI.1183500	•	•	52	5	50	22	SOMT 1004	M4X11	T15
HEI.1183600	•	•	50	4	40	22	SOMT 1405	M5X12	T20
HEI.1183700	•	•	52	4	50	22	SOMT 1405	M5X12	T20
HEI.1183800	•	•	63	5	40	22	SOMT 1405	M5X12	T20
HEI.1183900	•	•	80	6	60	27	SOMT 1405	M5X12	T20
HEI.1616800	•	•	66	5	40	27	SOMT 1405	M5X12	T20

LOGU 0303

Indexable Brand:KYCR

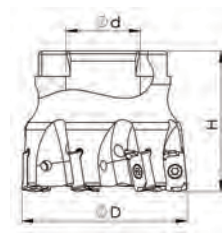

Item Code	Stock	Inter C	Dimension mm				Spare Parts		
			Inter Coolant	D	Z	H	d	Insert	Screw
LOGU 0303	Stock								
HEI.1184000	•	•	40	6	40	16	LOGU 0303	M3X7	T8
HEI.1184100	•	•	50	7	50	22	LOGU 0303	M3X7	T8
HEI.1184200	•	•	52	7	50	22	LOGU 0303	M3X7	T8
HEI.1184150	•	•	52	6	50	22	LOGU 0303	M3X7	T8
HEI.1184050	•	•	50	6	50	22	LOGU 0303	M3X7	T8

WDMX 1204

Indexable Brand:VNDRT

heikenei.com

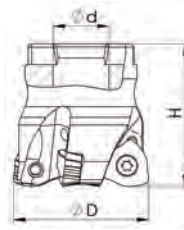

Item Code	Stock	Inter C		Dimension mm			Spare Parts		
		Inter Coolant	D	Z	H	d	Insert	Screw	Torx
WDMX 1204	Stock								
HEI.1276900	•	•	40	4	40	16	WDMX 1204	M4X11	T15
HEI.1277000	•	•	50	5	40	22	WDMX 1204	M4X11	T15

WNMX 09T3/1305

Indexable Brand:KRLY

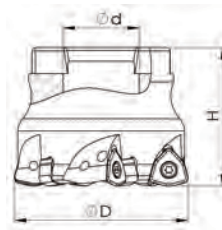

Item Code	Stock	Inter C		Dimension mm			Spare Parts		
		Inter Coolant	D	Z	H	d	Insert	Screw	Torx
WNMX 09T3/1305	Stock								
HEI.1185100	•	•	40	3	40	16	WNMX 09T316	M3X10	T10
HEI.1185200	•	•	40	4	40	16	WNMX 09T316	M3X10	T10
HEI.1185300	•	•	50	4	40	22	WNMX 09T316	M3X10	T10
HEI.1185400	•	•	52	4	40	22	WNMX 09T316	M3X10	T10
HEI.1185500	•	•	52	5	40	22	WNMX 09T316	M3X10	T10
HEI.1185600	•	•	52	6	40	22	WNMX 09T316	M3X10	T10
HEI.1185700	•	•	63	5	50	22	WNMX 09T316	M3X10	T10
HEI.1185800	•	•	66	6	50	22	WNMX 09T316	M3X10	T10
HEI.1185900	•	•	66	6	50	27	WNMX 09T316	M3X10	T10
HEI.1363200	•	•	50	3	40	22	WNMX 09T316	M3X10	T10
HEI.1186000	•	•	63	4	40	22	WNMX 130520	M4X11	T15
HEI.1186100	•	•	80	5	50	27	WNMX 130520	M4X11	T15
HEI.1186200	•	•	80	7	50	27	WNMX 09T316	M3X10	T10
HEI.1616900	•	•	52	4	40	22	WNMX 130520	M4X11	T15

LNMT 060310R

Indexable Brand:KRLY

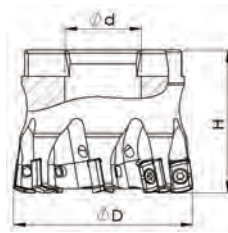

Item Code	Stock	Inter C	Dimension mm				Spare Parts		
			D	Z	H	d	Insert	Screw	Torx
LNMT 0603	Stock	Inter Coolant							
HEI.1184600	•	•	40	6	40	16	LNMT 0603	M3X8	T10
HEI.1184700	•	•	52	8	40	22	LNMT 0603	M3X8	T10
HEI.1184750	•	•	63	9	50	22	LNMT 0603	M3X8	T10
HEI.1184800	•	•	66	9	50	27	LNMT 0603	M3X8	T10

LNMX 060310R

Indexable Brand:KRLY

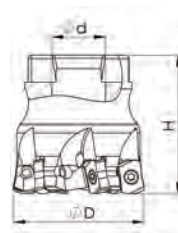

Item Code	Stock	Inter C	Dimension mm				Spare Parts		
			D	Z	H	d	Insert	Screw	Torx
LNMX 060310	Stock	Inter Coolant							
HEI.1277100	•	•	42	6	40	16	LNMX 060310	M2,5X7	T8
HEI.1277200	•	•	52	7	40	22	LNMX 060310	M2,5X7	T8
HEI.1277300	•	•	52	8	40	22	LNMX 060310	M2,5X7	T8
HEI.1371100	•	•	50	7	40	22	LNMX 060310	M2,5X7	T8
HEI.1370900	•	•	63	8	50	22	LNMX 060310	M2,5X7	T8
HEI.1360100	•	•	80	10	50	27	LNMX 060310	M2,5X7	T8

BLM 0603

Indexable Brand:TT

heikenei.com

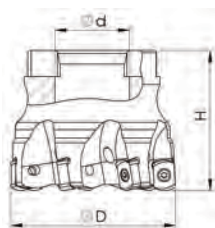

Item Code	Stock	Inter C	Dimension mm				Spare Parts		
			D	Z	H	d	Insert	Screw	Torx
HEI.1184300	•	•	40	6	40	16	BLM 0603	M2,5X7	M2,5X7
HEI.1184400	•	•	50	7	50	22	BLM 0603	M2,5X7	M2,5X7
HEI.1184500	•	•	63	8	50	22	BLM 0603	M2,5X7	M2,5X7

LNMU 0303

Indexable Brand:TNGLY

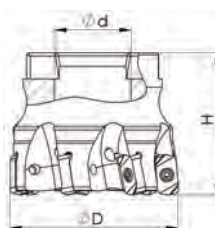

Item Code	Stock	Inter C	Dimension mm				Spare Parts		
			D	Z	H	d	Insert	Screw	Torx
HEI.1184880	•	•	40	6	40	16	LNMU 0303	M2,5X8	T8
HEI.1184900	•	•	50	7	40	22	LNMU 0303	M2,5X8	T8
HEI.1185000	•	•	63	8	40	22	LNMU 0303	M2,5X8	T8
HEI.1364000	•	•	52	7	40	22	LNMU 0303	M2,5X8	T8

WDMT 0805

Indexable Brand:DJT

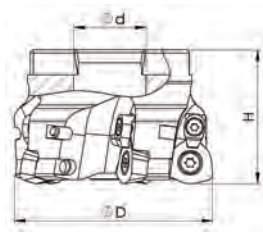

Item Code	Stock	Inter C	Dimension mm					Spare Parts			
WDMT 0805	Stock	Inter Coolant	D	Z	H	d	Insert	Screw	Clamp	Screw	Torx
HEI.1186300	•	•	42	3	40	16	WDMT 0805	M4,5X15	CK15	M4X11	T20
HEI.1186400	•	•	50	4	40	22	WDMT 0805	M4,5X15	CK15	M4X11	T20
HEI.1186500	•	•	63	5	40	22	WDMT 0805	M4,5X15	CK15	M4X11	T20

XDPT 0904

Indexable Brand:WDA

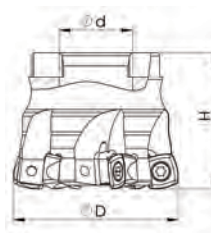

Item Code	Stock	Inter C	Dimension mm				Spare Parts		
XDPT 0904	Stock	Inter Coolant	D	Z	H	d	Insert	Screw	Torx
HEI.1277400	•	•	40	5	40	16	XDPT 0904	M3,5X11	T15
HEI.1277500	•	•	50	5	40	22	XDPT 0904	M3,5X11	T15
HEI.1277600	•	•	50	6	40	22	XDPT 0904	M3,5X11	T15
HEI.1277700	•	•	52	6	40	22	XDPT 0904	M3,5X11	T15

P26335

Indexable Brand:WLTR

heikenei.com

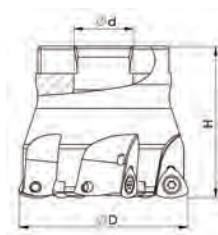

Item Code	Stock	Inter C	Dimension mm				Spare Parts		
			D	Z	H	d	Insert	Screw	Torx
P26335	Stock	Inter Coolant							
HEI.1186600	•	•	50	5	40	22	P26335R-14	M4X11	T15
HEI.1186700	•	•	52	5	55	22	P26335R-14	M4X11	T15
HEI.1186800	•	•	63	6	55	22	P26335R-14	M4X11	T15
HEI.1186900	○	•	52	3	40	22	P26335R-25	M4,5X15	T20
HEI.1186580	•	•	50	4	40	22	P26335R-10	M2,5X7	T8

UNEU 1307R

Indexable Brand:INGRSL

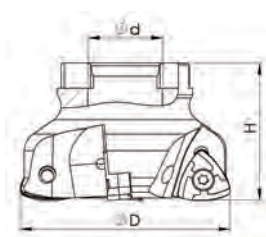

Item Code	Stock	Inter C	Dimension mm				Spare Parts		
			D	Z	H	d	Insert	Screw	Torx
UNEU 1307R	Stock	Inter Coolant							
HEI.1277800	•	•	52	3	40	22	UNEU 1307R	M4,5X12	T20
HEI.1277900	•	•	63	4	40	22	UNEU 1307R	M4,5X12	T20

EPNW 0603

Indexable Brand:KC

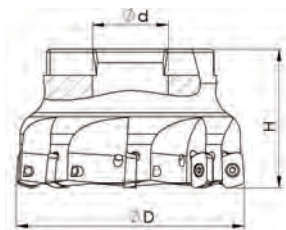

Item Code	Stock	Inter C	Dimension mm				Spare Parts		
			D	Z	H	d	Insert	Screw	Torx
EPNW 0603	Stock	Inter Coolant							
HEI.1278000	○	●	52	7	40	22	EPNW 0603	M2,5X7	T8
HEI.1278100	○	●	63	8	40	22	EPNW 0603	M2,5X7	T8

RPMT 10T3

Indexable Brand:KYCR

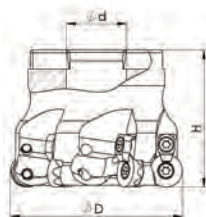

Item Code	Stock	Inter C	Dimension mm				Spare Parts		
			D	Z	H	d	Insert	Screw	Torx
RPMT 10T3	Stock	Inter Coolant							
HEI.1187800	●	●	35	4	40	16	RPMT 10T3	M3X8	T10
HEI.1187900	●	●	40	5	40	16	RPMT 10T3	M3X8	T10
HEI.1188000	●	●	50	6	40	22	RPMT 10T3	M3X8	T10

RPMT 1204

Indexable Brand:KYCR

heikenei.com

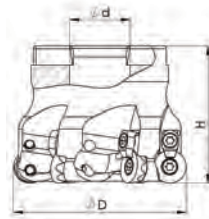

Item Code	Stock	Inter C	Dimension mm				Spare Parts		
			D	Z	H	d	Insert	Screw	Torx
RPMT 1204	Stock	Inter Coolant							
HEI.1190600	•	•	40	4	45	16	RPMT 1204	M4X11	T15
HEI.1190700	•	•	52	3	50	22	RPMT 1204	M4X11	T15
HEI.1190800	•	•	52	5	50	22	RPMT 1204	M4X11	T15
HEI.1190900	•	•	63	6	50	22	RPMT 1204	M4X11	T15
HEI.1191000	○	•	66	6	50	22	RPMT 1204	M4X11	T15
HEI.1191100	○	•	66	6	50	27	RPMT 1204	M4X11	T15

RDKW 1003/12T3/1204 1604/2006

Indexable Brand:ISO

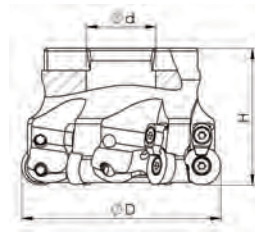

Item Code	Stock	Inter C	Dimension mm					Spare Parts				
RDKV 1003/12T3 1204/1604/2006	Stock	Inter Coolant	D	Z	H	d	Insert	Screw	Clamp	Screw	Torx	
HEI.1188100	•	•	40	4	40	16	RDKW 1003	M3,5X10	CK14	M3,5X8	T15	
HEI.1188200	•	•	50	5	46	22	RDKW 1003	M3,5X10	CK14	M3,5X8	T15	
HEI.1188300	•	•	63	6	50	22	RDKW 1003	M3,5X10	CK14	M3,5X8	T15	
HEI.1188400	•	•	80	7	52	27	RDKW 1003	M3,5X10	CK14	M3,5X8	T15	
HEI.1188500	•	•	100	8	52	32	RDKW 1003	M3,5X10	CK14	M3,5X8	T15	
HEI.1188600	•	•	40	4	40	16	RDKW 12T3	M3,5X10	CK14	M3,5X8	T15	
HEI.1188700	•	•	50	5	46	22	RDKW 12T3	M3,5X10	CK14	M3,5X8	T15	
HEI.1188800	•	•	52	5	46	22	RDKW 12T3	M3,5X10	CK14	M3,5X8	T15	
HEI.1188900	•	•	63	6	50	22	RDKW 12T3	M3,5X10	CK14	M3,5X8	T15	
HEI.1189000	•	•	80	7	52	27	RDKW 12T3	M3,5X10	CK14	M3,5X8	T15	
HEI.1189100	•	•	100	8	52	32	RDKW 12T3	M3,5X10	CK14	M3,5X8	T15	
HEI.1189200	•	•	40	4	40	16	RDKW 1204	M3,5X10	CK14	M3,5X8	T15	
HEI.1189300	•	•	50	5	46	22	RDKW 1204	M3,5X10	CK14	M3,5X8	T15	
HEI.1189400	•	•	63	6	50	22	RDKW 1204	M3,5X10	CK14	M3,5X8	T15	
HEI.1189500	•	•	80	7	52	27	RDKW 1204	M3,5X10	CK14	M3,5X8	T15	
HEI.1189600	•	•	100	8	52	32	RDKW 1204	M3,5X10	CK14	M3,5X8	T15	
HEI.1617000	•	○	125	9	62	40	RDKW 1204	M3,5X10	CK14	M3,5X8	T15	
HEI.1364400	•	○	125	9	62	40	RDKW 12T3	M3,5X10	CK14	M3,5X8	T15	
HEI.1617100	•	○	160	12	62	40	RDKW 12T3	M3,5X10	CK14	M3,5X8	T15	
HEI.1617200	•	•	50	4	50	22	RDKW 1604	M5X12	TP11	M4X11	T20	
HEI.1189700	•	•	52	4	50	22	RDKW 1604	M5X12	TP11	M4X11	T20	
HEI.1189800	•	•	63	4	50	22	RDKW 1604	M5X12	TP11	M4X11	T20	
HEI.1189900	•	•	66	5	50	27	RDKW 1604	M5X12	TP11	M4X11	T20	
HEI.1190000	•	•	80	5	52	27	RDKW 1604	M5X12	TP11	M4X11	T20	
HEI.1190100	•	•	100	6	52	32	RDKW 1604	M5X12	TP11	M4X11	T20	
HEI.1190200	•	○	125	7	62	40	RDKW 1604	M5X12	TP11	M4X11	T20	
HEI.1190300	•	○	160	8	62	40	RDKW 1604	M5X12	TP11	M4X11	T20	
HEI.1190400	•	○	180	11	62	60	RDKW 1604	M5X12	TP11	M4X11	T20	
HEI.1190500	•	○	200	12	62	60	RDKW 1604	M5X12	TP11	M4X11	T20	
HEI.1617300	•	○	160	10	62	40	RDKW 12T3	M3,5X10	CK14	M3,5X8	T15	

RDKW 10T3

Indexable Brand:ISO

heikenei.com

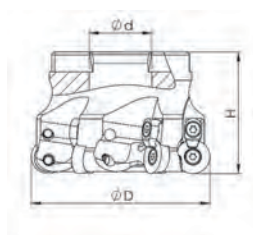

Item Code	Stock	Inter C	Dimension mm					Spare Parts				
			D	Z	H	d	Insert	Screw	Clamp	Screw	Torx	
RDKW 10T3	Stock	Inter Coolant										
HEI.1399300	•	•	50	5	40	22	RDKW 10T3	M3,5X10	CK14	M3,5X8	T15	
HEI.1399200	•	•	63	6	40	22	RDKW 10T3	M3,5X10	CK14	M3,5X8	T15	
HEI.1399100	•	•	80	7	50	27	RDKW 10T3	M3,5X10	CK14	M3,5X8	T15	

RPMT 1204

Indexable Brand:ISO

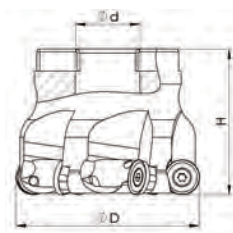

Item Code	Stock	Inter C	Dimension mm					Spare Parts				
			D	Z	H	d	Insert	Screw	Clamp	Screw	Torx	
RPMT 1204	Stock	Inter Coolant										
HEI.1279000	•	•	40	4	40	16	RPMT 1204	M3,5X11	CK15	M3,5X11	T15	
HEI.1279100	•	•	50	5	40	22	RPMT 1204	M3,5X11	CK15	M3,5X11	T15	
HEI.1279200	•	•	52	5	40	22	RPMT 1204	M3,5X11	CK15	M3,5X11	T15	
HEI.1279300	•	•	63	6	40	22	RPMT 1204	M3,5X11	CK15	M3,5X11	T15	
HEI.1617400	•	•	80	7	50	27	RPMT 1204	M3,5X11	CK15	M3,5X11	T15	
HEI.1617500	•	•	40	4	40	16	RPMT 1204	M3,5X10	CK14	M3,5X8	T15	
HEI.1617600	•	•	50	5	40	22	RPMT 1204	M3,5X10	CK14	M3,5X8	T15	
HEI.1617700	•	•	63	6	40	22	RPMT 1204	M3,5X10	CK14	M3,5X8	T15	

RPMW 1003

Indexable Brand:ISO

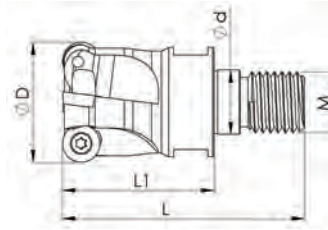

Item Code	Stock	Inter C	Dimension mm				Spare Parts				
RPMW 1003	Stock	Inter Coolant	D	Z	H	d	Insert	Screw	Clamp	Screw	Torx
HEI.1279400	•	•	40	4	40	16	RPMW 1003	M3,5X11	CK15	M3,5X11	T15
HEI.1279500	•	•	50	5	40	22	RPMW 1003	M3,5X11	CK15	M3,5X11	T15
HEI.1279600	•	•	63	6	40	22	RPMW 1003	M3,5X11	CK15	M3,5X11	T15
HEI.1279700	•	•	80	7	50	27	RPMW 1003	M3,5X11	CK15	M3,5X11	T15

RPMT 1204

Indexable Brand:TNG

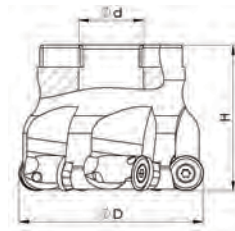

Item Code	Stock	Inter C	Dimension mm				Spare Parts		
RPMT 1204	Stock	Inter Coolant	D	Z	H	d	Insert	Screw	Torx
HEI.1279800	•	•	40	4	40	16	RPMT 1204	M4X11	T15
HEI.1279900	•	•	50	5	42	22	RPMT 1204	M4X11	T15
HEI.1280000	•	•	63	6	42	22	RPMT 1204	M4X11	T15

RPMT 10T3

Indexable Brand:TNG

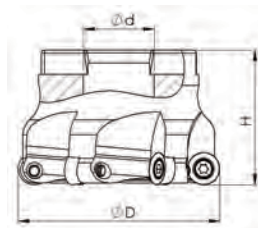

Item Code	Stock	Inter C	Dimension mm				Spare Parts		
RPMT 10T3	Stock	Inter Coolant	D	Z	H	d	Insert	Screw	Torx
HEI.1280100	•	•	40	4	42	16	RPMT 10T3	M3,5X11	T15
HEI.1280200	•	•	50	5	42	22	RPMT 10T3	M3,5X11	T15
HEI.1280300	•	•	63	6	42	22	RPMT 10T3	M3,5X11	T15

RCKT 1204/1606

Indexable Brand:ISO

heikenei.com

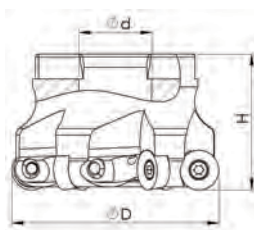

Item Code	Stock	Inter C	Dimension mm				Spare Parts		
"RCKT 1204/1606"	Stock	Inter Coolant	D	Z	H	d	Insert	Screw	Torx
HEI.1187280	•	•	40	4	40	16	RCKT1204	M3,5X8	T15
HEI.1187300	•	•	63	6	40	22	RCKT1204	M3,5X8	T15
HEI.1187400	•	•	52	4	50	22	RCKT1606	M6X16	T25
HEI.1187500	•	•	63	4	40	22	RCKT1606	M6X16	T25
HEI.1187600	•	•	80	5	50	27	RCKT1606	M6X16	T25
HEI.1187700	•	•	80	7	50	27	RCKT1204	M3,5X8	T15
HEI.1187720	•	•	50	5	40	22	RCKT1204	M3,5X8	T15

ROMX 2006

Indexable Brand:WLTR

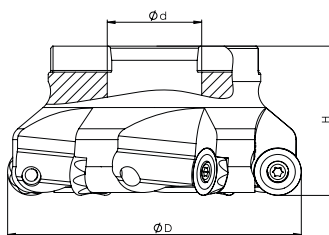

Item Code	Stock	Inter C	Dimension mm				Spare Parts		
ROMX 2006	Stock	Inter Coolant	D	Z	H	d	Insert	Screw	Torx
HEI.1617800	•	○	125	6	62	40	ROMX 2006	M3X10	T10
HEI.1617900	•	○	160	7	62	40	ROMX 2006	M3X10	T10
HEI.1618000	•	○	200	9	62	60	ROMX 2006	M3X10	T10

MODULAR END MILLS INDEXABLE

PG. 220 - 239

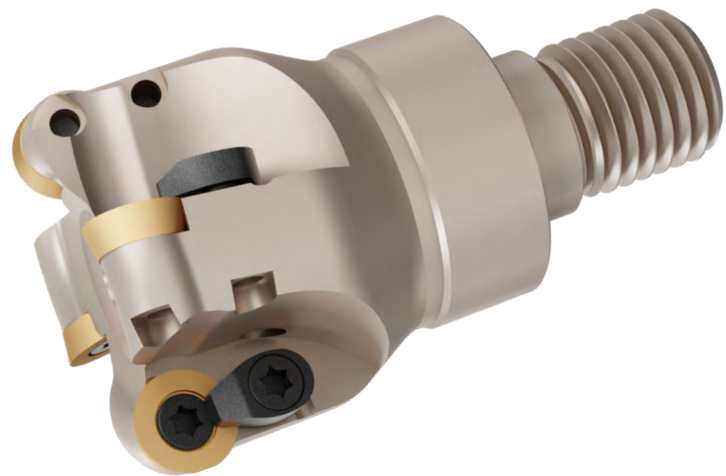

90° AP..1003/1604

Indexable Brand:ISO

heikenei.com

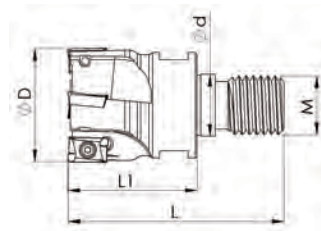

Item Code	Stock	Inter C	Dimension mm						Spare Parts			
			Inter Coolant	D	Z	L1	L	d	M	Insert	Screw	Torx
AP.. 1003/1604	Stock											
HEI.1191200	•	○	25	3	38	60	12.5	M12	AP..1003	M2,5X7	T08	
HEI.1191300	•	○	32	4	36	60	17	M16	AP..1003	M2,5X7	T08	
HEI.1191400	•	○	35	4	36	60	17	M16	AP..1003	M2,5X7	T08	
HEI.1191500	•	○	35	5	36	60	17	M16	AP..1003	M2,5X7	T08	
HEI.1191600	•	○	40	5	36	60	17	M16	AP..1003	M2,5X7	T08	
HEI.1191700	•	○	42	5	36	60	17	M16	AP..1003	M2,5X7	T08	
HEI.1191180	•	○	16	2	33	50	8.5	M08	AP..1003	M2,5X7	T08	
HEI.1191190	•	○	20	3	32	51	10.5	M10	AP..1003	M2,5X7	T08	
HEI.1191800	•	○	25	2	38	60	12.5	M12	AP..1604	M3,5X9	T15	
HEI.1191900	•	○	32	3	44	68	17	M16	AP..1604	M3,5X9	T15	
HEI.1192000	•	○	40	4	44	68	17	M16	AP..1604	M3,5X9	T15	

90° APMT 11T3

Indexable Brand:ISO

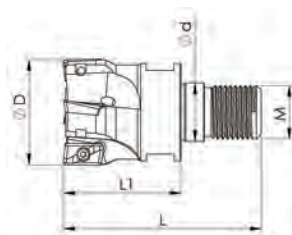

Item Code	Stock	Inter C	Dimension mm						Spare Parts			
			Inter Coolant	D	Z	L1	L	d	M	Insert	Screw	Torx
APMT 11T3	Stock											
HEI.1192100	•	○	20	3	31	50	10.5	M10	APMT 11T3	M2,5X7	T8	
HEI.1192200	•	○	25	3	29	50	12.5	M12	APMT 11T3	M2,5X7	T8	
HEI.1192300	•	○	25	4	29	50	12.5	M12	APMT 11T3	M2,5X7	T8	
HEI.1192400	•	○	32	4	36	60	17	M16	APMT 11T3	M2,5X7	T8	
HEI.1192500	•	○	40	5	36	60	17	M16	APMT 11T3	M2,5X7	T8	

90° BDMT 11T3/1704

Indexable Brand:KYCR

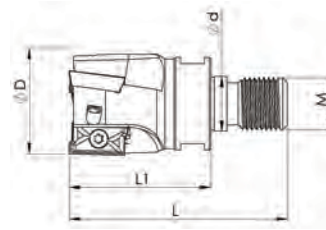

Item Code	Stock	Inter C	Dimension mm							Spare Parts		
BDMT 11T3/1704	Stock	Inter Coolant	D	Z	L1	L	d	M	Insert	Screw	Torx	
HEI.1192600	•	•	20	3	31	50	10.5	M10	BDMT 11T3	M2,5X7	T08	
HEI.1192700	•	•	25	3	29	50	12.5	M12	BDMT 11T3	M2,5X7	T08	
HEI.1192800	•	•	35	4	36	60	17	M16	BDMT 11T3	M2,5X7	T08	
HEI.1192900	•	•	25	2	38	60	12.5	M12	BDMT 1704	M4X10	T15	
HEI.1193000	•	•	32	3	36	60	12.5	M12	BDMT 1704	M4X10	T15	

90° WNMU 0504

Indexable Brand:KYCR

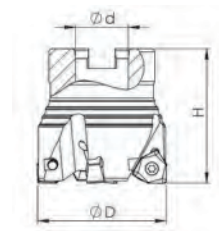

Item Code	Stock	Inter C	Dimension mm							Spare Parts		
WNMU 0504	Stock	Inter Coolant	D	Z	L1	L	d	M	Insert	Screw	Torx	
HEI.1382800	•	•	32	3	38	62	17	M16	WNMU 0504	M3X8	T10	

90° AOMT 1236

Indexable Brand:MTSBSH

heikenei.com

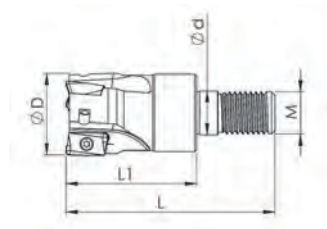

Item Code	Stock	Inter C	Dimension mm						Spare Parts		
AOMT 1236	Stock	Inter Coolant	D	Z	L1	L	d	M	Insert	Screw	Torx
HEI.1394400	•	•	25	3	38	60	12.5	12	AOMT 1236	M2,5X7	T8

90° XOMX 1204

Indexable Brand:SCO

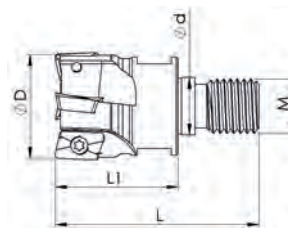

Item Code	Stock	Inter C	Dimension mm						Spare Parts		
XOMX 1204..	Stock	Inter Coolant	D	Z	L1	L	d	M	Insert	Screw	Torx
HEI.1194400	•	•	25	3	38	60	12.5	M12	XOMX 1204	M3,5X8	T15
HEI.1194500	•	•	32	4	36	60	17	M16	XOMX 1204	M3,5X8	T15

90° 3PKT 1004

Indexable Brand:TT

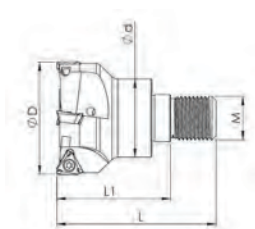

Item Code	Stock	Inter C	Dimension mm						Spare Parts		
3PKT 1004	Stock	Inter Coolant	D	Z	L1	L	d	M	Insert	Screw	Torx
HEI.1374400	•	•	32	4	36	60	17	M16	3PKT 1004	M3X8	T10
HEI.1384300	•	•	42	4	36	60	17	M16	3PKT 1004	M3X8	T10

90° BOMT 1304

Indexable Brand: INGRSL

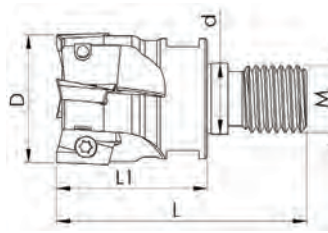

Item Code	Stock	Inter C	Dimension mm							Spare Parts		
BOMT 1304	Stock	Inter Coolant	D	Z	L1	L	d	M	Insert	Screw	Torx	
HEI.1194600	•	○	25	3	38	60	12.5	M12	BOMT 1304	M3,5X8	T15	
HEI.1194700	•	○	32	4	36	60	17	M16	BOMT 1304	M3,5X8	T15	

90° AOMT 1605

Indexable Brand: INGRSL

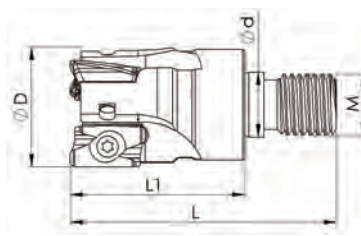

Item Code	Stock	Inter C	Dimension mm							Spare Parts		
AOMT 160508	Stock	Inter Coolant	D	Z	L1	L	d	M	Insert	Screw	Torx	
HEI.1194800	•	○	25	2	38	60	12.5	M12	AOMT 1605	M4X10	T15	
HEI.1194900	•	○	32	3	44	68	17	M16	AOMT 1605	M4X10	T15	
HEI.1195000	•	○	40	4	44	68	17	M16	AOMT 1605	M4X10	T15	

90° XDPT 1104

Indexable Brand: WDA

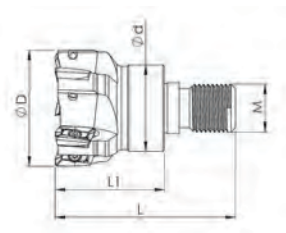

Item Code	Stock	Inter C	Dimension mm							Spare Parts		
XDPT 1104	Stock	Inter Coolant	D	Z	L1	L	d	M	Insert	Screw	Torx	
HEI.1389100	○	•	32	4	36	60	17	M16	XDPT 1104	M2,5X8	T8	
HEI.1385800	○	•	42	5	36	60	17	M16	XDPT 1104	M2,5X8	T8	

90° TNGX 1004

Indexable Brand:PRMT

heikenei.com

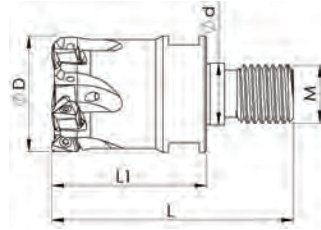

Item Code	Stock	Inter C		Dimension mm						Spare Parts		
		Inter Coolant	D	Z	L1	L	d	M	Insert	Screw	Torx	
TNGX 1004	Stock											
HEI.1195100	•	•	25	4	33	55	12.5	M12	TNGX 1004	M2,5X7	T8	
HEI.1195200	•	•	32	5	42	66	17	M16	TNGX 1004	M2,5X7	T8	

90° XDKT 1505

Indexable Brand:CRZ

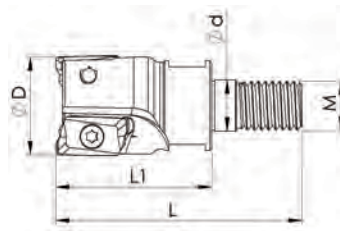

Item Code	Stock	Inter C		Dimension mm						Spare Parts		
		Inter Coolant	D	Z	L1	L	d	M	Insert	Screw	Torx	
XDKT 1505	Stock											
HEI.1280800	•	○	25	2	38	60	12.5	M12	XDKT 1505	M4X11	T15	
HEI.1280900	•	○	32	3	36	60	17	M16	XDKT 1505	M4X11	T15	

90° XDHT 1904

Indexable Brand:CRZT

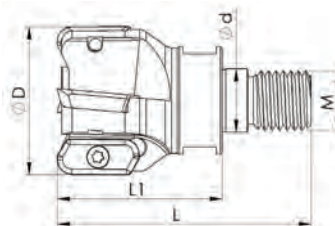

Item Code	Stock	Inter C		Dimension mm						Spare Parts		
		Inter Coolant	D	Z	L1	L	d	M	Insert	Screw	Torx	
XDHT 1904	Stock											
HEI.1281000	•	○	25	2	38	60	12.5	M12	XDHT 1904	M4X11	T15	
HEI.1281100	•	○	40	4	36	60	17	M16	XDHT 1904	M4X11	T15	

90° APMT 11T308

Indexable Brand:KRLY

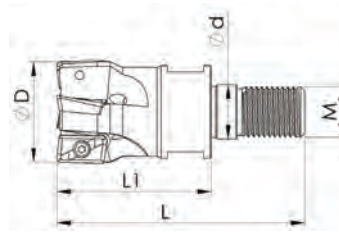

Item Code	Stock	Inter C		Dimension mm						Spare Parts		
		Inter Coolant	D	Z	L1	L	d	M	Insert	Screw	Torx	
HEI.1281200	•	•	20	3	31	50	10.5	M10	APMT 11T308	M2,5X6	T8	
HEI.1281300	•	•	25	4	38	60	12.5	M12	APMT 11T308	M2,5X7	T8	
HEI.1281400	•	•	32	4	36	60	17	M16	APMT 11T308	M2,5X7	T8	

90° XNKT 0604

Indexable Brand:KRLY

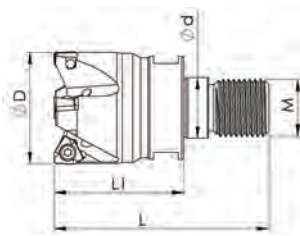

Item Code	Stock	Inter C		Dimension mm						Spare Parts		
		Inter Coolant	D	Z	L1	L	d	M	Insert	Screw	Torx	
HEI.1281500	•	•	25	3	28	50	12.5	M12	XNKT 0604	M2,5X7	T8	
HEI.1281600	•	•	32	4	36	60	17	M16	XNKT 0604	M2,5X7	T8	
HEI.1281700	•	•	42	5	36	60	17	M16	XNKT 0604	M2,5X7	T8	
HEI.1362000	•	•	17	2	33	50	8.5	M8	XNKT 0604	M2,5X7	T8	
HEI.1361900	•	•	20	2	31	50	10.5	M10	XNKT 0604	M2,5X7	T8	

90° XNKT 0805

Indexable Brand:KRLY

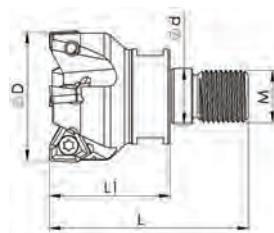

Item Code	Stock	Inter C		Dimension mm						Spare Parts		
		Inter Coolant	D	Z	L1	L	d	M	Insert	Screw	Torx	
HEI.1281800	•	○	32	3	36	60	17	M16	XNKT 0805	M4X11	T15	
HEI.1281900	•	○	40	4	36	60	17	M16	XNKT 0805	M4X11	T15	
HEI.1282000	•	○	42	4	36	60	17	M16	XNKT 0805	M4X11	T15	

90° 4NKT 0603

Indexable Brand:TT

heikenei.com

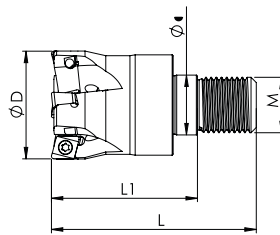

Item Code	Stock	Inter C	Dimension mm							Spare Parts			
			Inter Coolant	D	Z	L1	L	d	M	Insert	Screw	Torx	
4NKT 0603	Stock												
HEI.1618100	•	•	17	2	25	42	8.5	M8	4NKT 0603	M3X8	T10		
HEI.1618200	•	•	21	3	31	50	17	M10	4NKT 0603	M3X8	T10		
HEI.1618300	•	•	26	3	28	50	12.5	M12	4NKT 0603	M3X8	T10		
HEI.1618400	•	•	32	4	36	60	17	M16	4NKT 0603	M3X8	T10		

RD..1003/12T3/1604

Indexable Brand:ISO

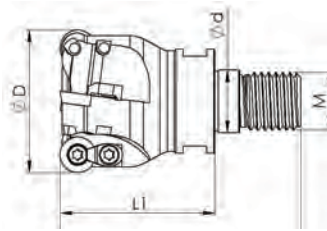

Item Code	Stock	Inter C	Dimension mm							Spare Parts				
			Inter Coolant	D	Z	L1	L	d	M	Insert	Screw	Clamp	Screw	Torx
RD..1003/12T3/1604	Stock													
HEI.1195300	•	•	25	2	29	51	12.5	M12	RD..1003	M3,5X8	CK14	M3,5X10	T15	
HEI.1195400	•	•	32	3	41	65	17	M16	RD..1003	M3,5X8	CK14	M3,5X10	T15	
HEI.1195500	•	•	32	4	41	65	17	M16	RD..1003	M3,5X8	CK14	M3,5X10	T15	
HEI.1195600	•	•	35	4	41	65	17	M16	RD..1003	M3,5X8	CK14	M3,5X10	T15	
HEI.1195700	•	•	40	4	44	68	17	M16	RD..1003	M3,5X8	CK14	M3,5X10	T15	
HEI.1195800	•	•	42	5	43	68	17	M16	RD..1003	M3,5X8	CK14	M3,5X10	T15	
HEI.1195280	•	•	20	2	31	50	10.5	M10	RD..1003	M3,5X8	CK14	M3,5X10	T15	
HEI.1195320	•	•	30	3	41	65	17	M16	RD..1003	M3,5X8	CK14	M3,5X10	T15	
HEI.1195900	•	•	25	2	29	51	12.5	M12	RD..12T3	M3,5X8	CK14	M3,5X10	T15	
HEI.1196000	•	•	32	3	41	65	17	M16	RD..12T3	M3,5X8	CK14	M3,5X10	T15	
HEI.1196100	•	•	35	3	41	65	17	M16	RD..12T3	M3,5X8	CK14	M3,5X10	T15	
HEI.1196200	•	•	40	4	41	65	17	M16	RD..12T3	M3,5X8	CK14	M3,5X10	T15	
HEI.1196300	•	•	42	4	44	68	17	M16	RD..12T3	M3,5X8	CK14	M3,5X10	T15	
HEI.1196400	•	•	32	2	41	65	17	M16	RD..1604	M4,5X15	CK14	M3,5X10	T20	
HEI.1196500	•	•	40	2	41	65	17	M16	RD..1604	M4,5X15	CK14	M3,5X10	T20	
HEI.1385100	•	•	16	2	23	40	8.5	M8	RD..0803	M3X6	-	-	T10	

RPMW 1003

Indexable Brand:ISO

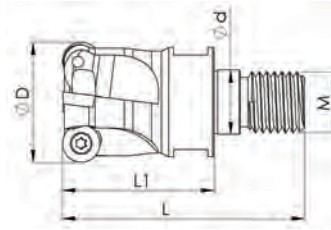

Item Code	Stock	Inter C	Dimension mm						Spare Parts			
			Inter Coolant	D	Z	L1	L	d	M	Insert	Screw	Torx
RPMW 1003	Stock											
HEI.1282100	•	•	20	2	31	50	10.5	M10	RPMW 1003	M3,5X9	T15	
HEI.1282200	•	•	25	2	29	51	12.5	M12	RPMW 1003	M3,5X9	T15	
HEI.1282300	•	•	32	4	41	65	17	M16	RPMW 1003	M3,5X9	T15	
HEI.1282400	•	•	42	5	44	68	17	M16	RPMW 1003	M3,5X9	T15	

RDHX 1003

Indexable Brand:KYCR

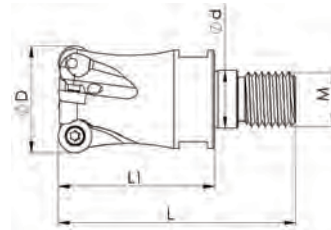

Item Code	Stock	Inter C	Dimension mm						Spare Parts			
			Inter Coolant	D	Z	L1	L	d	M	Insert	Screw	Torx
RDHX 1003	Stock											
HEI.1197000	•	•	32	4	46	70	17	M16	RDHX 1003	M3,5X8	T15	
HEI.1197100	•	•	42	5	46	70	17	M16	RDHX 1003	M3,5X8	T15	

RPMT 12T3

Indexable Brand:KYCR

heikenei.com

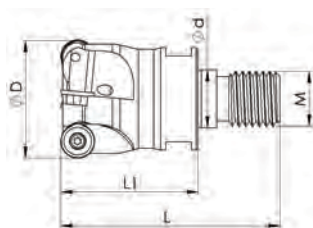

Item Code	Stock	Inter C	Dimension mm						Spare Parts			
			Inter Coolant	D	Z	L1	L	d	M	Insert	Screw	Torx
RPMT 12T3	Stock											
HEI.1197200	•	•	25	3	28	50	12.5	M12	RPMT 10T3	M3X8	T10	
HEI.1197300	•	•	32	3	46	70	17	M16	RPMT 10T3	M3X8	T10	
HEI.1197400	•	•	32	4	46	70	17	M16	RPMT 10T3	M3X8	T10	
HEI.1197500	•	•	35	4	46	70	17	M16	RPMT 10T3	M3X8	T10	
HEI.1197600	•	•	40	4	46	70	17	M16	RPMT 10T3	M3X8	T10	
HEI.1197700	•	•	42	5	46	70	17	M16	RPMT 10T3	M3X8	T10	

RPMT 1204

Indexable Brand:KYCR

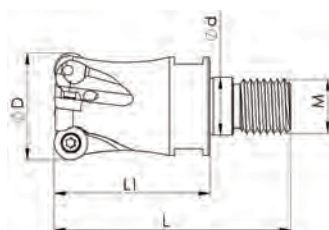

Item Code	Stock	Inter C	Dimension mm						Spare Parts		
			Inter Coolant	D	Z	L1	L	d	M	Insert	Screw
RPMT 1204	Stock										
HEI.1393300	○	•	25	2	29	61	12.5	M12	RPMT 1204	M4X10	T15
HEI.1393200	○	•	32	3	46	70	17	M16	RPMT 1204	M4X10	T15
HEI.1393100	○	•	40	4	46	70	17	M16	RPMT 1204	M4X10	T15
HEI.1393000	○	•	42	4	46	70	17	M16	RPMT 1204	M4X10	T15

ZOHX 2005/2506/3207

Indexable Brand:ZCC

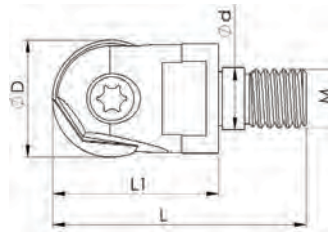

Item Code	Stock	Inter C	Dimension mm						Spare Parts		
			D	L1	L	d	M	Insert	Screw	Torx	
ZOHX 2005/2506/3207	Stock	Inter Coolant									
HEI.1197800	•	○	32	46	70	17	M16	ZOHX 32	M8X1X25	T25	
HEI.1197900	•	○	25	36	58	17	M12,5	ZOHX 25	M6X0,75X22	T20	
HEI.1198000	•	○	20	31	50	17	M16	ZOHX 20	M5X0,5X17	T20	

ROHX 1203/1604

Indexable Brand:ZCC

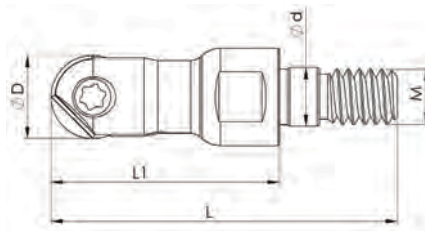

Item Code	Stock	Inter C	Dimension mm						Spare Parts		
			D	L1	L	d	M	Insert	Screw	Torx	
ROHX 1203/1604	Stock	Inter Coolant									
HEI.1198100	•	○	12	33	50	8.5	M8	ROHX 1203	M4X0,5X9	T15	
HEI.1198200	•	○	16	33	50	8.5	M8	ROHX1604	M5X0,5X14	T20	
HEI.1198300	•	○	20	42	61	10.5	M10	ROHX 2005	M5X0,5X17	T20	

XPHT 32 R16

Indexable Brand:ZCC

heikenei.com

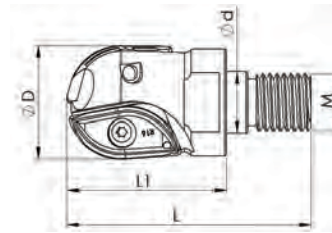

Item Code	Stock	Inter C		Dimension mm						Spare Parts		
		Inter Coolant	D	Z	L1	L	d	M	Insert	Screw	Torx	
XPHT 32 R16	Stock											
HEI.1198400	•	•	25	2	36	58	12.5	M12	XPHT R12	M4X10	T15	
HEI.1198500	•	•	32	2	46	70	17	M16	XPHT R16	M5X12	T20	

SDMT 06T2/09T3/1204

Indexable Brand:ZCC

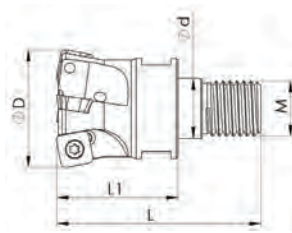

Item Code	Stock	Inter C		Dimension mm						Spare Parts		
		Inter Coolant	D	Z	L1	L	d	M	Insert	Screw	Torx	
SDMT 06T2/09T3/1204	Stock											
HEI.1198600	•	•	16	2	26	43	8.5	M8	SDMT 0602	M3X10	T10	
HEI.1198700	•	•	20	3	31	50	10.5	M10	SDMT 0602	M3X10	T10	
HEI.1198800	•	•	25	4	29	51	12.5	M12	SDMT 0602	M3X10	T10	
HEI.1374700	•	•	25	2	28	50	12.5	M12	SDMT 09T3	M3,5X8	T15	
HEI.1198900	•	•	25	3	28	50	12.5	M12	SDMT 09T3	M3,5X8	T15	
HEI.1199000	•	•	32	3	36	60	17	M16	SDMT 09T3	M3,5X8	T15	
HEI.1199100	•	•	35	4	36	60	17	M16	SDMT 09T3	M3,5X8	T15	
HEI.1199200	•	•	40	4	36	60	17	M16	SDMT 09T3	M3,5X8	T15	
HEI.1199300	•	•	40	5	36	60	17	M16	SDMT 09T3	M3,5X8	T15	
HEI.1199400	•	•	42	4	36	60	17	M16	SDMT 09T3	M3,5X8	T15	
HEI.1199500	•	•	42	4	36	60	17	M16	SDMT 1204	M4X11	T15	

SOEW 0803

Indexable Brand:PLBT

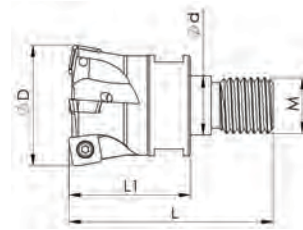

Item Code	Stock	Inter C	Dimension mm							Spare Parts		
			Inter Coolant	D	Z	L1	L	d	M	Insert	Screw	Torx
SOEW 0803	Stock											
HEI.1199600	•	•	32	4	36	60	17	M16	SOEW 0803	M3X8	T10	
HEI.1199700	•	•	35	4	36	60	17	M16	SOEW 0803	M3X8	T10	
HEI.1199800	•	•	40	5	36	60	17	M16	SOEW 0803	M3X8	T10	
HEI.1199900	•	•	25	3	28	50	12.5	M12	SOEW 0803	M3X8	T10	
HEI.1200000	•	•	42	5	36	60	17	M16	SOEW 0803	M3X8	T10	

SDMX 09T3

Indexable Brand:PLBT

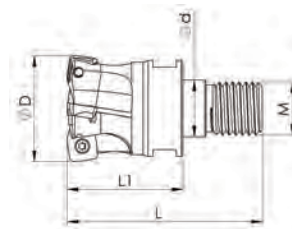

Item Code	Stock	Inter C	Dimension mm							Spare Parts		
			Inter Coolant	D	Z	L1	L	d	M	Insert	Screw	Torx
SDMX 09T312	Stock											
HEI.1200100	•	•	25	3	28	50	12.5	M12	SDMX 09T3	M3X10	T10	
HEI.1200200	•	•	32	4	36	60	17	M16	SDMX 09T3	M3X10	T10	
HEI.1200300	•	•	35	5	36	60	17	M16	SDMX 09T3	M3X10	T10	
HEI.1200400	•	•	42	6	36	60	17	M16	SDMX 09T3	M3X10	T10	
HEI.1200150	•	•	32	3	36	60	17	M16	SDMX 09T3	M3X10	T10	

XDHW 04/06/09

Indexable Brand:PLBT

heikenei.com

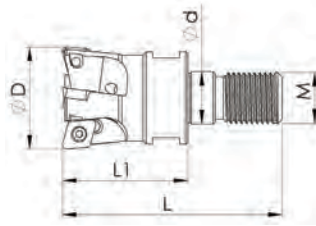

Item Code	Stock	Inter C	Dimension mm						Spare Parts			
			Inter Coolant	D	Z	L1	L	d	M	Insert	Screw	Torx
XDHW 04/06/09	Stock											
HEI.1200500	○	●	10	2	22	40	6.5	M6	XDHW 0401	M1,8X4,2	T6	
HEI.1200600	●	●	12	3	22	40	6.5	M6	XDHW 0401	M1,8X4,2	T6	
HEI.1200700	●	●	16	4	23	40	8.5	M8	XDHW 0401	M1,8X4,2	T6	
HEI.1200800	●	●	16	2	25	42	8.2	M8	XDHW 0602	M2,5X7	T8	
HEI.1200900	●	●	25	3	31	53	12.5	M12	XDHW 0602	M2,5X7	T8	
HEI.1201000	●	●	32	5	35	62	17	M16	XDHW 0602	M2,5X7	T8	
HEI.1201100	●	●	35	5	35	62	17	M16	XDHW 0602	M2,5X7	T8	
HEI.1201200	●	●	20	3	31	50	10.5	M10	XDHW 0602	M2,5X7	T8	
HEI.1201300	●	●	42	6	30	62	17	M16	XDHW 0602	M2,5X7	T8	
HEI.1201400	●	●	25	4	30	52	12.5	M12	XDHW 0602	M2,5X7	T8	
HEI.1618500	●	●	17	2	25	42	8.5	M8	XDHW 0602	M2,5X7	T8	
HEI.1618600	●	●	21	3	30	52	10.5	M10	XDHW 0602	M2,5X7	T8	
HEI.1201500	●	●	25	2	28	50	12.5	M12	XDHW 09T3	M4X10	T15	
HEI.1201600	●	●	32	3	35	60	17	M16	XDHW 09T3	M4X10	T15	
HEI.1201700	●	●	42	4	42	65	17	M16	XDHW 09T3	M4X10	T15	

SP.. 08T3

Indexable Brand:PLBT

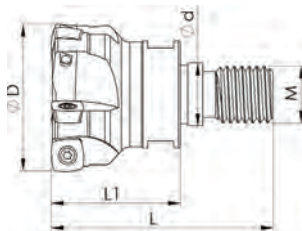

Item Code	Stock	Inter C	Dimension mm						Spare Parts			
			Inter Coolant	D	Z	L1	L	d	M	Insert	Screw	Torx
SP.. 08T3	Stock											
HEI.1201800	●	●	25	3	28	50	12.5	M12	SP..08T3	M3X10	T10	
HEI.1201900	●	●	32	3	35	60	17	M16	SP..08T3	M3X10	T10	
HEI.1202000	●	●	42	5	35	60	17	M16	SP..08T3	M3X10	T10	

SEMT 09T307

Indexable Brand:PLBT

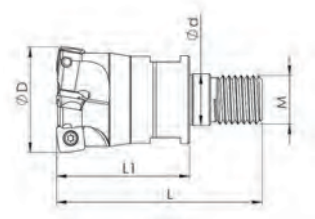

Item Code	Stock	Inter C	Dimension mm						Spare Parts			
			Inter Coolant	D	Z	L1	L	d	M	Insert	Screw	Torx
SEMT 09T307	Stock	•										
HEI.1618700	○	•	35	4	44	68	17	M16	SEMT 09T3	M3X8	T10	
HEI.1618800	○	•	42	5	44	68	17	M16	SEMT 09T3	M3X8	T10	

WNMX 09T3

Indexable Brand:KRLY

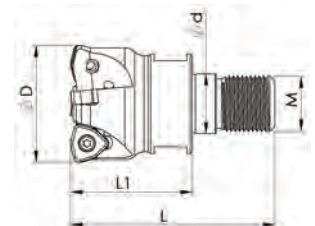

Item Code	Stock	Inter C	Dimension mm						Spare Parts		
			Inter Coolant	D	Z	L1	L	d	M	Insert	Screw
WNMX 09T316	Stock	•									
HEI.1202500	•	•	25	2	28	50	12.5	M12	WNMX 09T3	M3X10	T10
HEI.1202600	•	•	32	3	36	60	17	M16	WNMX 09T3	M3X10	T10
HEI.1202700	•	•	35	3	36	60	17	M16	WNMX 09T3	M3X10	T10
HEI.1202800	•	•	35	4	36	60	17	M16	WNMX 09T3	M3X10	T10
HEI.1202900	•	•	40	4	36	60	17	M16	WNMX 09T3	M3X10	T10
HEI.1375400	•	•	42	4	36	60	17	M16	WNMX 09T3	M3X10	T10

WNMX 0603

Indexable Brand:KRLY

heikenei.com

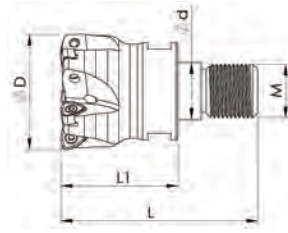

Item Code	Stock	Inter C Inter Coolant	Dimension mm						Spare Parts		
			D	Z	L1	L	d	M	Insert	Screw	Torx
HEI.1203000	•	•	16	2	25	42	8.5	M8	WNMX 0603	M2,5X8	T08
HEI.1203100	•	•	20	3	31	50	10.5	M10	WNMX 0603	M2,5X8	T08
HEI.1203200	•	•	25	3	38	60	12.5	M12	WNMX 0603	M2,5X8	T08
HEI.1203300	•	•	25	4	38	60	12.5	M12	WNMX 0603	M2,5X8	T08
HEI.1203400	•	•	35	5	36	60	17	M16	WNMX 0603	M2,5X8	T08
HEI.1203350	•	•	32	5	36	60	17	M16	WNMX 0603	M2,5X8	T08

LNMT 0603

Indexable Brand:KRLY

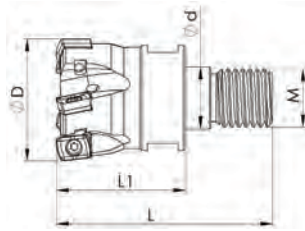

Item Code	Stock	Inter C Inter Coolant	Dimension mm						Spare Parts		
			D	Z	L1	L	d	M	Insert	Screw	Torx
LNMT 060310	Stock	•	25	3	28	50	12.5	M12	LNMT 0603	M3X8	T10
HEI.1206200	•	•	25	3	28	50	12.5	M12	LNMT 0603	M3X8	T10
HEI.1206300	•	•	35	5	36	60	17	M16	LNMT 0603	M3X8	T10
HEI.1206400	•	•	40	6	36	60	17	M16	LNMT 0603	M3X8	T10

LNMX 060310

Indexable Brand:KRLY

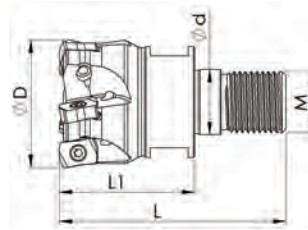

Item Code	Stock	Inter C	Dimension mm						Spare Parts			
			Inter Coolant	D	Z	L1	L	d	M	Insert	Screw	Torx
LNMX 060310	Stock											
HEI.1283200	•	•	16	2	23	40	8.5	M8	LNMX 060310	M3X8	T10	
HEI.1283300	•	•	20	3	31	50	10.5	M10	LNMX 060310	M3X8	T10	
HEI.1283400	•	•	25	4	28	50	12.5	M12	LNMX 060310	M3X8	T10	
HEI.1388100	•	•	32	5	36	60	17	M16	LNMX 060310	M3X8	T10	
HEI.1283600	•	•	42	6	36	60	17	M16	LNMX 060310	M3X8	T10	
HEI.1283500	•	•	32	5	36	60	17	M16	LNMX 060310	M3X8	T10	
HEI.1371800	•	•	40	6	36	60	17	M16	LNMX 060310	M3X8	T10	
HEI.1618900	•	•	17	5	23	40	8.5	M8	LNMX 060310	M3X8	T10	
HEI.1619000	•	•	21	3	31	50	10.5	M12	LNMX 060310	M3X8	T10	
HEI.1619100	•	•	26	4	28	50	12.5	M12	LNMX 060310	M3X8	T10	

BLM. 0603

Indexable Brand:TT

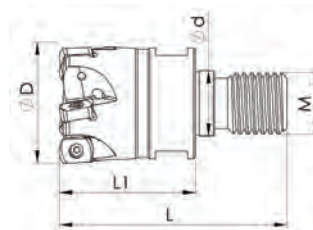

Item Code	Stock	Inter C	Dimension mm						Spare Parts			
			Inter Coolant	D	Z	L1	L	d	M	Insert	Screw	Torx
BLM. 0603	Stock											
HEI.1205600	•	•	32	5	36	60	17	M16	BLM 0603	M2,5X7	T08	
HEI.1205700	•	•	42	6	36	60	17	M16	BLM 0603	M2,5X7	T08	
HEI.1205800	•	•	20	3	31	50	10.5	M10	BLM 0603	M2,5X7	T08	
HEI.1205580	•	•	25	4	38	60	12.5	M12	BLM 0603	M2,5X7	T08	
HEI.1205680	•	•	40	6	36	60	17	M16	BLM 0603	M2,5X7	T08	

SOMT 1004

Indexable Brand:KYCR

heikenei.com

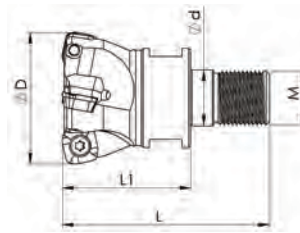

Item Code	Stock	Inter C	Dimension mm						Spare Parts			
			Inter Coolant	D	Z	L1	L	d	M	Insert	Screw	Torx
SOMT 1004/1404	Stock											
HEI.1204600	•	•	32	3	40	64	17	M16	SOMT 1004	M4X10	T15	
HEI.1204700	•	•	35	3	40	64	17	M16	SOMT 1004	M4X10	T15	
HEI.1204800	•	•	40	4	40	64	17	M16	SOMT 1004	M4X10	T15	
HEI.1204900	•	•	42	4	40	64	17	M16	SOMT 1004	M4X10	T15	
HEI.1205000	•	•	42	3	40	64	17	M16	SOMT 1404	M5X12	T20	

LOMU 0404

Indexable Brand:KYCR

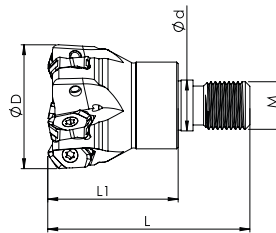

Item Code	Stock	Inter C	Dimension mm						Spare Parts			
			Inter Coolant	D	Z	L1	L	d	M	Insert	Screw	Torx
LOMU 0404	Stock											
HEI.1619200	○	•	25	4	39	61	12.5	M12	LOMU 0404	M3,5X8	T15	
HEI.1619300	○	•	32	5	43	67	17	M16	LOMU 0404	M3,5X8	T15	

LOGU 0303

Indexable Brand:KYCR

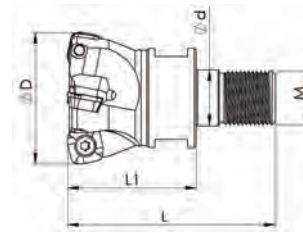

Item Code	Stock	Inter C		Dimension mm						Spare Parts		
		Inter Coolant	D	Z	L1	L	d	M	Insert	Screw	Torx	
LOGU 0303	Stock											
HEI.1205100	•	•	20	3	31	50	10.5	M10	LOGU 0303	M3X8	T08	
HEI.1205200	•	•	25	4	29	51	12.5	M12	LOGU 0303	M3X8	T08	
HEI.1205300	•	•	32	5	39	63	17	M16	LOGU 0303	M3X8	T08	
HEI.1205400	•	•	40	6	39	63	17	M16	LOGU 0303	M3X8	T08	
HEI.1205500	•	•	42	6	39	63	17	M16	LOGU 0303	M3X8	T08	
HEI.1205350	•	•	35	5	39	63	17	M16	LOGU 0303	M3X8	T08	
HEI.1385200	•	•	17	2	33	50	8.5	M8	LOGU 0303	M3X8	T08	

P26335 R10/R14

Indexable Brand:WLTR

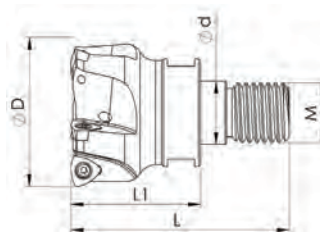

Item Code	Stock	Inter C		Dimension mm						Spare Parts		
		Inter Coolant	D	Z	L1	L	d	M	Insert	Screw	Torx	
P26335 R10/R14	Stock											
HEI.1206600	•	•	40	5	36	60	17	M16	P26..R-16	M2,5X7	T8	
HEI.1206500	○	•	32	3	36	60	17	M16	R26..R-14	M4X11	T15	

LNMU 0303

Indexable Brand:TNG

heikenei.com

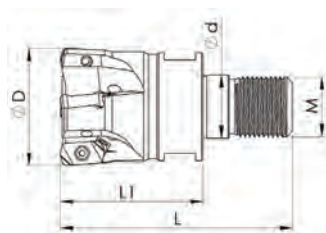

Item Code	Stock	Inter C	Dimension mm						Spare Parts			
			Inter Coolant	D	Z	L1	L	d	M	Insert	Screw	Torx
LNMU 0303	Stock	•	•	D	Z	L1	L	d	M	LNMU 0303	M2,5X7	T8
HEI.1207200	•	•	•	25	4	29	51	12.5	M12	LNMU 0303	M2,5X7	T8
HEI.1207300	•	•	•	32	5	39	63	17	M16	LNMU 0303	M2,5X7	T8
HEI.1207320	•	•	•	40	6	39	63	17	M16	LNMU 0303	M2,5X7	T8
HEI.1207190	•	•	•	20	3	31	50	10.5	M10	LNMU 0303	M2,5X7	T8
HEI.1307290	•	•	•	32	4	39	63	17	M16	LNMU 0303	M2,5X7	T8
HEI.1207310	•	•	•	35	4	39	63	17	M16	LNMU 0303	M2,5X7	T8
HEI.1207330	•	•	•	42	5	39	63	17	M16	LNMU 0303	M2,5X7	T8
HEI.1373200	•	•	•	42	6	39	63	17	M16	LNMU 0303	M2,5X7	T8

BNGX 10T3

Indexable Brand:PRMT

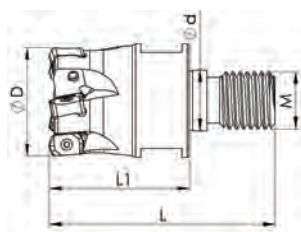

Item Code	Stock	Inter C	Dimension mm						Spare Parts			
			Inter Coolant	D	Z	L1	L	d	M	Insert	Screw	Torx
BNGX 10T3	Stock	•	•	D <td>Z <td>L1 <td>L <td>d <td>M <td>BNGX 10T3</td> <td>M2,5X7</td> <td>T8</td> </td></td></td></td></td>	Z <td>L1 <td>L <td>d <td>M <td>BNGX 10T3</td> <td>M2,5X7</td> <td>T8</td> </td></td></td></td>	L1 <td>L <td>d <td>M <td>BNGX 10T3</td> <td>M2,5X7</td> <td>T8</td> </td></td></td>	L <td>d <td>M <td>BNGX 10T3</td> <td>M2,5X7</td> <td>T8</td> </td></td>	d <td>M <td>BNGX 10T3</td> <td>M2,5X7</td> <td>T8</td> </td>	M <td>BNGX 10T3</td> <td>M2,5X7</td> <td>T8</td>	BNGX 10T3	M2,5X7	T8
HEI.1207000	○	•	•	25	4	28	50	12.5	M12	BNGX 10T3	M2,5X7	T8
HEI.1207100	○	•	•	32	5	38	62	17	M16	BNGX 10T3	M2,5X7	T8

SDMT 1004

Indexable Brand:BHLR

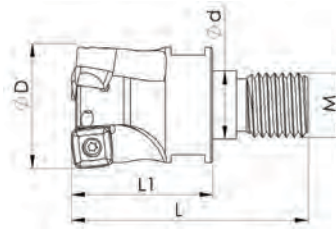

Item Code	Stock	Inter C	Dimension mm							Spare Parts		
			D	Z	L1	L	d	M	Insert	Screw	Torx	
SDMT 1004	Stock	Inter Coolant										
HEI.1207400	•	•	32	3	34	60	17	M16	SDMT 1004	M3X8	T8	
HEI.1207500	•	•	25	2	28	50	12.5	M12	SDMT 1004	M3X8	T8	

HOLE MAKING (DRILLING) INDEXABLE

PG. 242 - 256

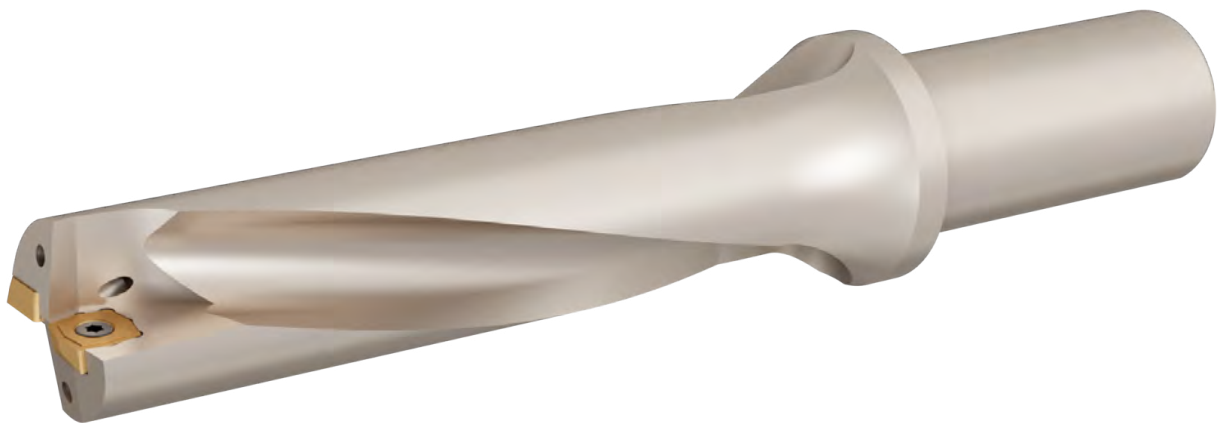

DRILL WCM. D2

Indexable Brand:ISO

heikenei.com

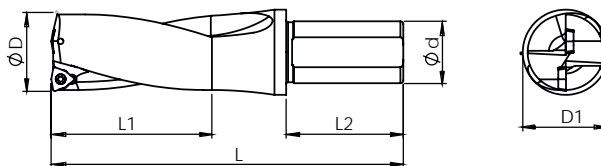

Item Code	Stock	Inter C	Dimension mm							Spare Parts		
WCM	Stock	Inter Coolant	D	d	d _i	L	L1	L2	Insert	Screw	Torx	
HEI.1207600	•	•	16	25	34	110	32	50	WCM 030208	M2,5X6	T08	
HEI.1619400	•	•	16.5	25	34	112	33	56	WCM 030208	M2,5X6	T08	
HEI.1207700	•	•	17	25	34	112	34	56	WCM 030208	M2,5X6	T08	
HEI.1619500	•	•	17.5	25	34	114	35	56	WCM 030208	M2,5X6	T08	
HEI.1207800	•	•	18	25	34	114	36	56	WCM 030208	M2,5X6	T08	
HEI.1207850	•	•	18.5	25	34	116	37	56	WCM 030208	M2,5X6	T08	
HEI.1207900	•	•	19	25	34	116	38	56	WCM 030208	M2,5X6	T08	
HEI.1207950	•	•	19.5	25	34	119	39	56	WCM 030208	M2,5X6	T08	
HEI.1208000	•	•	20	25	34	119	40	56	WCM 040208	M2,5X7	T08	
HEI.1353000	•	•	20.5	25	34	122	41	56	WCM 040208	M2,5X7	T08	
HEI.1208100	•	•	21	25	34	122	42	56	WCM 040208	M2,5X7	T08	
HEI.1208150	•	•	21	25	34	125	43	56	WCM 040208	M2,5X7	T08	
HEI.1208200	•	•	22	25	34	125	44	56	WCM 040208	M2,5X7	T08	
HEI.1619600	•	•	22.5	25	34	128	45	56	WCM 040208	M2,5X7	T08	
HEI.1208300	•	•	23	25	34	128	46	56	WCM 040208	M2,5X7	T08	
HEI.1619700	•	•	23.5	25	34	129	47	56	WCM 040208	M2,5X7	T08	
HEI.1208400	•	•	24	25	34	129	48	56	WCM 050308	M3X9	T10	
HEI.1619800	•	•	24.5	25	34	131	49	56	WCM 050308	M3X9	T10	
HEI.1208500	•	•	25	25	34	131	50	56	WCM 050308	M3X9	T10	
HEI.1619900	•	•	25.5	25	34	134	53	56	WCM 050308	M3X9	T10	
HEI.1208600	•	•	26	25	34	134	52	56	WCM 050308	M3X9	T10	
HEI.1620000	•	•	26.5	25	34	137	53	56	WCM 050308	M3X9	T10	
HEI.1208700	•	•	27	25	34	137	54	56	WCM 050308	M3X9	T10	
HEI.1620100	•	•	27.5	25	34	140	55	56	WCM 050308	M3X9	T10	
HEI.1208800	•	•	28	25	34	140	56	56	WCM 050308	M3X9	T10	
HEI.1620200	•	•	28.5	25	34	140	57	56	WCM 050308	M3X9	T10	
HEI.1208900	•	•	29	25	34	143	58	56	WCM 050308	M3X9	T10	
HEI.1620300	•	•	28.5	25	34	143	59	60	WCM 050308	M3X9	T10	
HEI.1209000	•	•	30	32	44	150	60	60	WCM 06T308	M3,5X9	T15	
HEI.1209100	•	•	31	32	44	153	62	60	WCM 06T308	M3,5X9	T15	
HEI.1209200	•	•	32	32	44	156	64	60	WCM 06T308	M3,5X9	T15	
HEI.1209300	•	•	33	32	44	159	66	60	WCM 06T308	M3,5X9	T15	
HEI.1209400	•	•	34	32	44	162	68	60	WCM 06T308	M3,5X9	T15	
HEI.1209500	•	•	35	32	44	165	70	60	WCM 06T308	M3,5X9	T15	
HEI.1209600	•	•	36	32	44	168	72	60	WCM 06T308	M3,5X9	T15	
HEI.1209700	•	•	37	32	44	171	74	60	WCM 06T308	M3,5X9	T15	
HEI.1209800	•	•	38	32	44	174	76	60	WCM 06T308	M3,5X9	T15	
HEI.1209900	•	•	39	32	44	177	78	60	WCM 06T308	M3,5X9	T15	
HEI.1210000	•	•	40	32	44	180	80	60	WCM 06T308	M3,5X9	T15	
HEI.1210100	•	•	41	32	44	183	82	60	WCM 06T308	M3,5X9	T15	
HEI.1210200	•	•	42	32	44	186	84	60	WCM 06T308	M3,5X9	T15	
HEI.1210300	•	•	43	32	44	189	86	60	WCM 06T308	M3,5X9	T15	
HEI.1210400	•	•	44	32	44	192	88	60	WCM 06T308	M3,5X9	T15	
HEI.1210500	•	•	45	40	54	195	90	70	WCM 080412	M4X11	T15	
HEI.1210600	•	•	46	40	54	198	92	70	WCM 080412	M4X11	T15	
HEI.1210700	•	•	47	40	54	201	94	70	WCM 080412	M4X11	T15	
HEI.1210800	•	•	48	40	54	204	96	70	WCM 080412	M4X11	T15	
HEI.1210900	•	•	49	40	54	207	98	70	WCM 080412	M4X11	T15	
HEI.1211000	•	•	50	40	54	210	100	70	WCM 080412	M4X11	T15	

DRILL WCM. D3

Indexable Brand:ISO

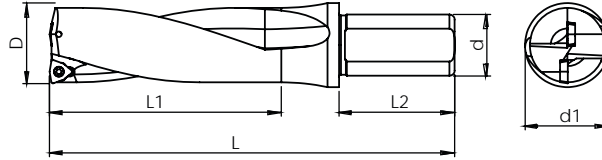

Item Code	Stock	Inter C	Dimension mm							Spare Parts		
WCM	Stock	Inter Coolant	D	d	d ₁	L	L1	L2	Insert	Screw	Torx	
HEI.1211100	•	•	15.5	25	34	126	46.5	56	WCM 030208	M2,5X6	T08	
HEI.1211200	•	•	16	25	34	126	48	56	WCM 030208	M2,5X6	T08	
HEI.1211300	•	•	16.5	25	34	129	49.5	56	WCM 030208	M2,5X6	T08	
HEI.1211400	•	•	17	25	34	129	51	56	WCM 030208	M2,5X6	T08	
HEI.1211500	•	•	17.5	25	34	132	52.5	56	WCM 030208	M2,5X6	T08	
HEI.1211600	•	•	18	25	34	132	54	56	WCM 030208	M2,5X6	T08	
HEI.1211700	•	•	18.5	25	34	135	55.5	56	WCM 030208	M2,5X6	T08	
HEI.1211800	•	•	19	25	34	135	57	56	WCM 030208	M2,5X6	T08	
HEI.1211900	•	•	19.5	25	34	139	58.5	56	WCM 030208	M2,5X6	T08	
HEI.1212000	•	•	20	25	34	139	60	56	WCM 040208	M2,5X7	T08	
HEI.1212100	•	•	20.5	25	34	143	61.5	56	WCM 040208	M2,5X7	T08	
HEI.1212200	•	•	21	25	34	143	63	56	WCM 040208	M2,5X7	T08	
HEI.1212300	•	•	21.5	25	34	147	64.5	56	WCM 040208	M2,5X7	T08	
HEI.1212400	•	•	22	25	34	147	66	56	WCM 040208	M2,5X7	T08	
HEI.1212500	•	•	22.5	25	34	151	67.5	56	WCM 040208	M2,5X7	T08	
HEI.1212600	•	•	23	25	34	151	69	56	WCM 040208	M2,5X7	T08	
HEI.1212700	•	•	23.5	25	34	153	70.5	56	WCM 040208	M2,5X7	T08	
HEI.1212800	•	•	24	25	34	153	72	56	WCM 050308	M3X9	T10	
HEI.1212900	•	•	24.5	25	34	156	73.5	56	WCM 050308	M3X9	T10	
HEI.1213000	•	•	25	25	34	156	75	56	WCM 050308	M3X9	T10	
HEI.1213100	•	•	25.5	25	34	160	76.5	56	WCM 050308	M3X9	T10	
HEI.1213200	•	•	26	25	34	160	78	56	WCM 050308	M3X9	T10	
HEI.1213300	•	•	26.5	25	34	164	79.5	56	WCM 050308	M3X9	T10	
HEI.1213400	•	•	27	25	34	164	81	56	WCM 050308	M3X9	T10	
HEI.1213500	•	•	27.5	25	34	168	82.5	56	WCM 050308	M3X9	T10	
HEI.1213600	•	•	28	25	34	168	84	56	WCM 050308	M3X9	T10	
HEI.1213700	•	•	28.5	25	34	172	85.5	56	WCM 050308	M3X9	T10	
HEI.1213800	•	•	29	25	34	172	87	56	WCM 050308	M3X9	T10	
HEI.1213900	•	•	29.5	25	34	172	88.5	56	WCM 050308	M3X9	T10	
HEI.1214000	•	•	30	32	44	180	90	60	WCM 06T308	M3,5X9	T15	
HEI.1365500	•	•	30.5	32	44	184	91.5	60	WCM 06T308	M3,5X9	T15	
HEI.1214100	•	•	31	32	44	184	93	60	WCM 06T308	M3,5X9	T15	
HEI.1365600	•	•	31.5	32	44	188	94.5	60	WCM 06T308	M3,5X9	T15	
HEI.1214200	•	•	32	32	44	188	96	60	WCM 06T308	M3,5X9	T15	
HEI.1365700	•	•	32.5	32	44	192	97.5	60	WCM 06T308	M3,5X9	T15	
HEI.1214300	•	•	33	32	44	192	99	60	WCM 06T308	M3,5X9	T15	
HEI.1365800	•	•	33.5	32	44	192	100.5	60	WCM 06T308	M3,5X9	T15	
HEI.1214400	•	•	34	32	44	192	102	60	WCM 06T308	M3,5X9	T15	
HEI.1365900	•	•	34.5	32	44	200	103.5	60	WCM 06T308	M3,5X9	T15	
HEI.1214500	•	•	35	32	44	200	105	60	WCM 06T308	M3,5X9	T15	
HEI.1366000	•	•	35.5	32	44	204	106.5	60	WCM 06T308	M3,5X9	T15	
HEI.1214600	•	•	36	32	44	204	108	60	WCM 06T308	M3,5X9	T15	
HEI.1366100	•	•	36.5	32	44	208	109.5	60	WCM 06T308	M3,5X9	T15	
HEI.1214700	•	•	37	32	44	208	111	60	WCM 06T308	M3,5X9	T15	
HEI.1366200	•	•	37.5	32	44	212	112.5	60	WCM 06T308	M3,5X9	T15	
HEI.1214800	•	•	38	32	44	212	114	60	WCM 06T308	M3,5X9	T15	
HEI.1366300	•	•	38.5	32	44	216	115.5	60	WCM 06T308	M3,5X9	T15	
HEI.1214900	•	•	39	32	44	216	117	60	WCM 06T308	M3,5X9	T15	
HEI.1620400	•	•	39.5	32	44	220	118.5	60	WCM 06T308	M3,5X9	T15	
HEI.1215000	•	•	40	32	44	220	120	60	WCM 06T308	M3,5X9	T15	

DRILL WCM. D3

Indexable Brand:ISO

heikenei.com

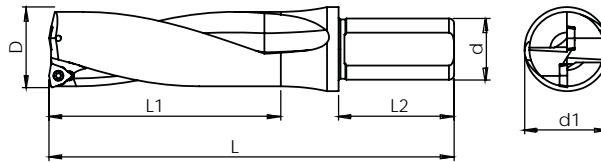

Item Code	Stock	Inter C	Dimension mm							Spare Parts		
WCM	Stock	Inter Coolant	D	d	d _i	L	L1	L2	Insert	Screw	Torx	
HEI.1215100	•	•	41	32	44	223	123	60	WCM 06T308	M3,5X9	T15	
HEI.1215200	•	•	42	32	44	226	126	60	WCM 06T308	M3,5X9	T15	
HEI.1215300	•	•	43	32	44	229	129	60	WCM 06T308	M3,5X9	T15	
HEI.1215400	•	•	44	32	44	232	132	60	WCM 080412	M4X11	T15	
HEI.1215500	•	•	45	40	54	245	135	70	WCM 080412	M4X11	T15	
HEI.1215600	•	•	46	40	54	248	138	70	WCM 080412	M4X11	T15	
HEI.1215700	•	•	47	40	54	251	141	70	WCM 080412	M4X11	T15	
HEI.1215800	•	•	48	40	54	254	144	70	WCM 080412	M4X11	T15	
HEI.1215900	•	•	49	40	54	257	147	70	WCM 080412	M4X11	T15	
HEI.1216000	•	•	50	40	54	260	150	70	WCM 080412	M4X11	T15	

DRILL WCM. D4

Indexable Brand:ISO

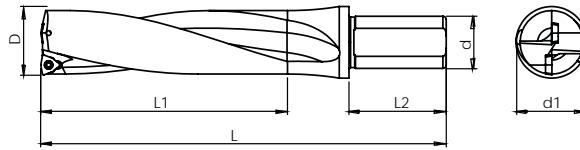

Item Code	Stock	Inter C	Dimension mm						Spare Parts		
WCM	Stock	Inter Coolant	D	d	d ₁	L	L1	L2	Insert	Screw	Torx
HEI.1216050	•	•	15.5	25	34	142	62	56	WCM.030208	M2,5X6	T08
HEI.1216100	•	•	16	25	34	142	64	56	WCM.030208	M2,5X6	T08
HEI.1216200	•	•	17	25	34	146	68	56	WCM.030208	M2,5X6	T08
HEI.1216300	•	•	17.5	25	34	150	72	56	WCM.030208	M2,5X6	T08
HEI.1216400	•	•	18	25	34	150	72	56	WCM.030208	M2,5X6	T08
HEI.1216500	•	•	19	25	34	154	76	56	WCM.030208	M2,5X6	T08
HEI.1216600	•	•	19.5	25	34	159	80	56	WCM.030208	M2,5X6	T08
HEI.1216700	•	•	20	25	34	159	80	56	WCM.040208	M2,5X7	T08
HEI.1216800	•	•	21	25	34	164	84	56	WCM.040208	M2,5X7	T08
HEI.1216900	•	•	22	25	34	169	88	56	WCM.040208	M2,5X7	T08
HEI.1217000	•	•	23	25	34	174	92	56	WCM.040208	M2,5X7	T08
HEI.1217050	•	•	23.5	25	34	174	94	56	WCM.040208	M2,5X7	T08
HEI.1217100	•	•	24	25	34	177	96	56	WCM 050308	M3X9	T10
HEI.1217200	•	•	25	25	34	181	100	56	WCM 050308	M3X9	T10
HEI.1217250	•	•	25.5	25	34	181	102	56	WCM 050308	M3X9	T10
HEI.1217300	•	•	26	25	34	186	104	56	WCM 050308	M3X9	T10
HEI.1217400	•	•	27	25	34	191	108	56	WCM 050308	M3X9	T10
HEI.1217450	•	•	27.5	25	34	225	110	56	WCM 050308	M3X9	T10
HEI.1217500	•	•	28	25	34	196	112	56	WCM 050308	M3X9	T10
HEI.1217600	•	•	29	25	34	201	116	56	WCM 050308	M3X9	T10
HEI.1217700	•	•	30	32	44	210	120	60	WCM 06T308	M3,5X9	T15
HEI.1217800	•	•	31	32	44	215	124	60	WCM 06T308	M3,5X9	T15
HEI.1362500	•	•	31.5	32	44	220	126	60	WCM 06T308	M3,5X9	T15
HEI.1217900	•	•	32	32	44	220	128	60	WCM 06T308	M3,5X11	T15
HEI.1218000	•	•	33	32	44	225	132	60	WCM 06T308	M3,5X11	T15
HEI.1388000	•	•	33.5	32	44	225	134	60	WCM 06T308	M3,5X11	T15
HEI.1218100	•	•	34	32	44	230	136	60	WCM 06T308	M3,5X11	T15
HEI.1218200	•	•	35	32	44	235	140	60	WCM 06T308	M3,5X11	T15
HEI.1218300	•	•	36	32	44	238	144	60	WCM 06T308	M3,5X11	T15
HEI.1218400	•	•	37	32	44	241	148	60	WCM 06T308	M3,5X11	T15
HEI.1218500	•	•	38	32	44	244	152	60	WCM 06T308	M3,5X11	T15
HEI.1362400	•	•	38.5	32	44	247	164	60	WCM 06T308	M3,5X11	T15
HEI.1218600	•	•	39	32	44	247	166	60	WCM 06T308	M3,5X11	T15
HEI.1218700	•	•	40	32	44	250	160	60	WCM 06T308	M3,5X11	T15
HEI.1218800	•	•	41	32	44	253	164	60	WCM 06T308	M3,5X11	T15
HEI.1362300	•	•	41.5	32	44	256	166	60	WCM 06T308	M3,5X11	T15
HEI.1218900	•	•	42	32	44	256	168	60	WCM 06T308	M3,5X11	T15
HEI.1219000	•	•	43	32	44	259	172	60	WCM 06T308	M3,5X11	T15
HEI.1219100	•	•	44	32	44	262	176	60	WCM 06T308	M3,5X11	T15
HEI.1219110	○	•	45	40	54	265	180	70	WCM 080412	M4X11	T15
HEI.1219120	○	•	46	40	54	268	184	70	WCM 080412	M4X11	T15
HEI.1219130	○	•	47	40	54	271	188	70	WCM 080412	M4X11	T15
HEI.1219140	○	•	48	40	54	274	192	70	WCM 080412	M4X11	T15
HEI.1219150	○	•	49	40	54	277	196	70	WCM 080412	M4X11	T15
HEI.1219160	○	•	50	40	54	280	200	70	WCM 080412	M4X11	T15

DRILL WCM. D5

Indexable Brand:ISO

heikenei.com

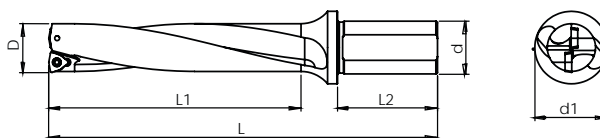

Item Code	Stock	Inter C	Dimension mm							Spare Parts		
WCM	Stock	Inter Coolant	D	d	d ₁	L	L1	L2	Insert	Screw	Torx	
HEI.1219200	•	•	16	25	34	153	80	56	WCM.030208	M2,5X6	T08	
HEI.1219300	•	•	17	25	34	158	85	56	WCM.030208	M2,5X6	T08	
HEI.1219400	•	•	18	25	34	163	90	56	WCM.030208	M2,5X6	T08	
HEI.1219500	•	•	19	25	34	168	95	56	WCM.030208	M2,5X6	T08	
HEI.1219600	•	•	20	25	34	174	100	56	WCM.040208	M2,5X7	T08	
HEI.1219700	•	•	21	25	34	180	105	56	WCM.040208	M2,5X7	T08	
HEI.1219800	•	•	22	25	34	186	110	56	WCM.040208	M2,5X7	T08	
HEI.1219900	•	•	23	25	34	192	115	56	WCM.040208	M2,5X7	T08	
HEI.1220000	•	•	24	25	34	196	120	56	WCM.050308	M3x9	T10	
HEI.1220100	•	•	25	25	34	200	125	56	WCM.050308	M3x9	T10	
HEI.1220200	•	•	26	25	34	206	130	56	WCM.050308	M3x9	T10	
HEI.1220300	•	•	27	25	34	212	135	56	WCM.050308	M3x9	T10	
HEI.1220400	•	•	28	25	34	218	140	56	WCM.050308	M3x9	T10	
HEI.1220500	•	•	29	25	34	224	145	56	WCM.050308	M3x9	T10	
HEI.1220600	•	•	30	32	44	233	150	60	WCM.06T308	M3,5X9	T15	

DRILL SP.. D2

Indexable Brand:ISO

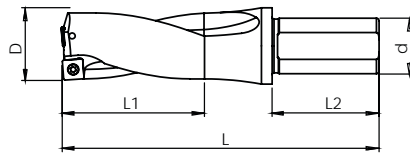

Item Code	Stock	Inter C	Dimension mm						Spare Parts		
	Stock	Inter Coolant	D	d	d ₁	L	L1	L2	Insert	Screw	Torx
HEI.1373600	•	•	12.5	20	25	94	25	50	SP..050204	M2X5	T06
HEI.1220700	•	•	13	20	25	94	26	50	SP..050204	M2X5	T06
HEI.1620500	•	•	13.5	20	25	94	27	50	SP..050204	M2X5	T06
HEI.1220800	•	•	14	20	25	97	28	50	SP..050204	M2X5	T06
HEI.1372400	•	•	14.5	20	25	100	29	50	SP..050204	M2X5	T06
HEI.1220900	•	•	15	20	25	100	30	50	SP..050204	M2X5	T06
HEI.1620600	•	•	15.5	25	34	110	31	56	SP..060204	M2.2X5	T06
HEI.1221000	•	•	16	25	34	110	32	56	SP..060204	M2.2X5	T06
HEI.1376800	•	•	16.5	25	34	112	33	56	SP..060204	M2.2X5	T06
HEI.1221100	•	•	17	25	34	112	34	56	SP..060204	M2.2X5	T06
HEI.1376700	•	•	17.5	25	34	113	35	56	SP..060204	M2.2X5	T06
HEI.1221200	•	•	18	25	34	114	36	56	SP..060204	M2.2X5	T06

DRILL SP.. D2

Indexable Brand:ISO

heikenei.com

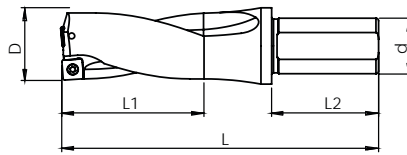

Item Code	Stock	Inter C	Dimension mm						Spare Parts		
ISO	Stock	Inter Coolant	D	d	d ₁	L	L ₁	L ₂	Insert	Screw	Torx
HEI.1376900	•	•	18.5	25	34	116	37	56	SP..060204	M2.2X5	T06
HEI.1221300	•	•	19	25	34	116	38	56	SP..060204	M2.2X5	T06
HEI.1221400	•	•	19.5	25	34	119	39	56	SP..060204	M2.2X5	T06
HEI.1221500	•	•	20	25	34	119	40	56	SP..060204	M2.2X5	T06
HEI.1620700	•	•	20.5	25	34	122	41	56	SP..060204	M2.2X5	T06
HEI.1221700	•	•	21	25	34	122	42	56	SP..060204	M2.2X5	T06
HEI.1377000	•	•	21.5	25	34	125	43	56	SP..060204	M2.2X5	T06
HEI.1221800	•	•	22	25	34	125	44	56	SP..07T308	M2.5X7	T08
HEI.1620800	•	•	22.5	25	34	128	45	56	SP..07T308	M2.5X7	T08
HEI.1221900	•	•	23	25	34	128	46	56	SP..07T308	M2.5X7	T08
HEI.1620900	•	•	23.5	25	34	129	47	56	SP..07T308	M2.5X7	T08
HEI.1222000	•	•	24	25	34	129	48	56	SP..07T308	M2.5X7	T08
HEI.1621000	•	•	24.5	25	34	131	49	56	SP..07T308	M2.5X7	T08
HEI.1222100	•	•	25	25	34	131	50	56	SP..07T308	M2.5X7	T08
HEI.1541100	•	•	25.5	25	34	134	51	56	SP..07T308	M2.5X7	T08
HEI.1222200	•	•	26	25	34	134	52	56	SP..07T308	M2.5X7	T08
HEI.1621100	•	•	26.5	25	34	136	53	56	SP..07T308	M2.5X7	T08
HEI.1222300	•	•	27	25	34	137	54	56	SP..07T308	M2.5X7	T08
HEI.1222400	•	•	27.5	25	34	140	55	56	SP..07T308	M2.5X7	T08
HEI.1222500	•	•	28	25	34	140	56	56	SP..090408	M3,5X8	T15
HEI.1621200	•	•	28.5	25	34	143	57	56	SP..090408	M3,5X8	T15
HEI.1222600	•	•	29	25	34	143	58	56	SP..090408	M3,5X8	T15
HEI.1621300	•	•	29.5	25	34	143	59	56	SP..090408	M3,5X8	T15
HEI.1222700	•	•	30	32	44	150	60	60	SP..090408	M3,5X8	T15
HEI.1222800	•	•	31	32	44	153	62	60	SP..090408	M3,5X8	T15
HEI.1222900	•	•	32	32	44	156	64	60	SP..090408	M3,5X8	T15
HEI.1223000	•	•	33	32	44	159	66	60	SP..110408	M3,5X8	T15
HEI.1223100	•	•	34	32	44	162	68	60	SP..110408	M4X11	T15
HEI.1223200	•	•	35	32	44	165	70	60	SP..110408	M4X11	T15
HEI.1223300	•	•	36	32	44	168	72	60	SP..110408	M4X11	T15
HEI.1223400	•	•	37	32	44	171	74	60	SP..110408	M4X11	T15
HEI.1223500	•	•	38	32	44	174	76	60	SP..110408	M4X11	T15

DRILL SP.. D2

Indexable Brand:ISO

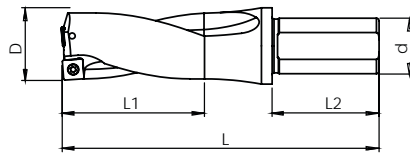

Item Code	Stock	Inter C	Dimension mm						Spare Parts		
HEI.1223600	•	•	39	32	44	177	78	60	SP..110408	M4X11	T15
HEI.1223700	•	•	40	32	44	180	80	60	SP..110408	M4X11	T15
HEI.1223800	•	•	41	32	44	183	82	60	SP..110408	M4X11	T15
HEI.1223900	•	•	42	32	44	186	84	60	SP..140512	M4X11	T20
HEI.1621400	•	•	42.5	32	44	189	86	60	SP..140512	M5X12	T20
HEI.1224100	•	•	43	32	44	189	86	60	SP..140512	M5X12	T20
HEI.1224200	•	•	44	32	44	192	88	60	SP..140512	M5X12	T20
HEI.1224300	•	•	45	40	54	195	90	70	SP..140512	M5X12	T20
HEI.1224400	•	•	46	40	54	198	92	70	SP..140512	M5X12	T20
HEI.1224500	•	•	47	40	54	201	94	70	SP..140512	M5X12	T20
HEI.1224600	•	•	48	40	54	204	96	70	SP..140512	M5X12	T20
HEI.1224700	•	•	49	40	54	207	98	70	SP..140512	M5X12	T20
HEI.1224800	•	•	50	40	54	210	100	70	SP..140512	M5X12	T20

DRILL SP.. D3

Indexable Brand:ISO

heikenei.com

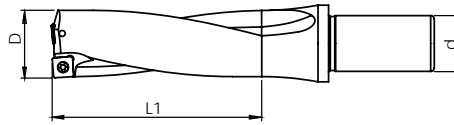

Item Code	Stock	Inter C	Dimension mm							Spare Parts		
ISO	Stock	Inter Coolant	D	d	d ₁	L	L ₁	L ₂	Insert	Screw	Torx	
HEI.1373500	•	•	12.5	20	25	101	37.5	50	SP..050204	M2X5	T06	
HEI.1224900	•	•	13	20	25	101	39	50	SP..050204	M2X5	T06	
HEI.1621500	•	•	13.5	20	25	105	40.5	50	SP..050204	M2X5	T06	
HEI.1225000	•	•	14	20	25	105	42	50	SP..050204	M2X5	T06	
HEI.1225100	•	•	14.5	20	25	109	43.5	50	SP..050204	M2X5	T06	
HEI.1225200	•	•	15	20	25	109	45	50	SP..050204	M2X5	T06	
HEI.1225300	•	•	15.5	20	25	110	46.5	50	SP..050204	M2X5	T06	
HEI.1225400	•	•	16	20	34	126	48	56	SP..060204	M2.2X6	T06	
HEI.1225500	•	•	16.5	25	34	129	49.5	56	SP..060204	M2.2X6	T06	
HEI.1225600	•	•	17	25	34	129	51	56	SP..060204	M2.2X6	T06	
HEI.1225700	•	•	17.5	25	34	132	52.5	56	SP..060204	M2.2X6	T06	
HEI.1225800	•	•	18	25	34	132	54	56	SP..060204	M2.2X6	T06	
HEI.1225900	•	•	18.5	25	34	135	55.5	56	SP..060204	M2.2X6	T06	
HEI.1226000	•	•	19	25	34	135	57	56	SP..060204	M2.2X6	T06	
HEI.1226100	•	•	19.5	25	34	139	58.5	56	SP..060204	M2.2X6	T06	
HEI.1226200	•	•	20	25	34	139	60	56	SP..060204	M2.2X6	T06	
HEI.1226300	•	•	20.5	25	34	143	61.5	56	SP..060204	M2.2X6	T06	
HEI.1226400	•	•	21	25	34	143	63	56	SP..060204	M2.2X6	T06	
HEI.1226500	•	•	21.5	25	34	147	64.5	56	SP..060204	M2.2X6	T06	
HEI.1226600	•	•	22	25	34	147	66	56	SP..07T308	M2.5X7	T08	
HEI.1226700	•	•	22.5	25	34	151	67.5	56	SP..07T308	M2.5X7	T08	
HEI.1226800	•	•	23	25	34	151	69	56	SP..07T308	M2.5X7	T08	
HEI.1226900	•	•	23.5	25	34	153	70.5	56	SP..07T308	M2.5X7	T08	
HEI.1227000	•	•	24	25	34	153	72	56	SP..07T308	M2.5X7	T08	
HEI.1227100	•	•	24.5	25	34	156	73.5	56	SP..07T308	M2.5X7	T08	
HEI.1227200	•	•	25	25	34	156	75	56	SP..07T308	M2.5X7	T08	
HEI.1227300	•	•	25.5	25	34	160	76.5	56	SP..07T308	M2.5X7	T08	
HEI.1227400	•	•	26	25	34	160	78	56	SP..07T308	M2.5X7	T08	
HEI.1227500	•	•	26.5	25	34	164	79.5	56	SP..07T308	M2.5X7	T08	
HEI.1227600	•	•	27	25	34	164	81	56	SP..07T308	M2.5X7	T08	
HEI.1227700	•	•	27.5	25	34	168	82.5	56	SP..07T308	M2.5X7	T08	
HEI.1227800	•	•	28	25	34	168	84	56	SP..090408	M3,5X8	T15	
HEI.1227900	•	•	28.5	25	34	172	85.5	56	SP..090408	M3,5X8	T15	
HEI.1228000	•	•	29	25	34	172	87	56	SP..090408	M3,5X8	T15	
HEI.1228100	•	•	29.5	25	44	180	88.5	56	SP..090408	M3,5X8	T15	
HEI.1228200	•	•	30	32	44	180	90	60	SP..090408	M3,5X8	T15	
HEI.1228300	•	•	31	32	44	184	93	60	SP..090408	M3,5X8	T15	
HEI.1228400	•	•	32	32	44	188	96	60	SP..090408	M3,5X8	T15	
HEI.1228500	•	•	33	32	44	192	99	60	SP..090408	M3,5X8	T15	
HEI.1228600	•	•	34	32	44	192	102	60	SP..110408	M4X11	T15	
HEI.1228700	•	•	35	32	44	200	105	60	SP..110408	M4X11	T15	
HEI.1228800	•	•	36	32	44	204	108	60	SP..110408	M4X11	T15	
HEI.1228900	•	•	37	32	44	208	111	60	SP..110408	M4X11	T15	
HEI.1229000	•	•	38	32	44	212	114	60	SP..110408	M4X11	T15	
HEI.1229050	•	•	38.5	32	44	216	115.5	60	SP..110408	M4X11	T15	
HEI.1229100	•	•	39	32	44	216	117	60	SP..110408	M4X11	T15	
HEI.1229200	•	•	40	32	44	220	120	60	SP..110408	M4X11	T15	
HEI.1229300	•	•	41	32	44	223	123	60	SP..110408	M4X11	T15	
HEI.1229350	•	•	41.5	32	44	226	124.5	60	SP..110408	M4X11	T15	
HEI.1229400	•	•	42	32	44	226	126	60	SP..140512	M5X12	T20	
HEI.1229500	•	•	42	32	44	229	129	60	SP..140512	M5X12	T20	
HEI.1229600	•	•	44	32	44	232	132	60	SP..140512	M5X12	T20	
HEI.1229700	•	•	45	40	54	245	135	70	SP..140512	M5X12	T20	
HEI.1229800	•	•	46	40	54	248	138	70	SP..140512	M5X12	T20	
HEI.1229900	•	•	47	40	54	251	141	70	SP..140512	M5X12	T20	
HEI.1230000	•	•	48	40	54	254	144	70	SP..140512	M5X12	T20	
HEI.1230100	•	•	49	40	54	257	147	70	SP..140512	M5X12	T20	
HEI.1230200	•	•	50	40	54	260	150	70	SP..140512	M5X12	T20	

DRILL SP.. D4

Indexable Brand:ISO

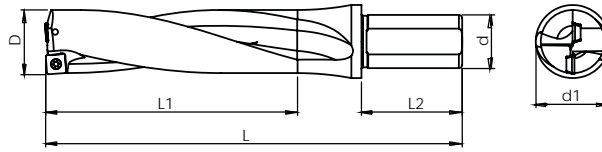

Item Code	Stock	Inter C	Dimension mm						Spare Parts		
ISO	Stock	Inter Coolant	D	d	d ₁	L	L ₁	L ₂	Insert	Screw	Torx
HEI.1230300	•	•	13	20	25	115	52	50	SP..050204	M2X5	T06
HEI.1230400	•	•	14	20	25	119	56	50	SP..050204	M2X5	T06
HEI.1230500	•	•	14.5	20	25	124	60	50	SP..050204	M2X5	T06
HEI.1230600	•	•	15	20	25	124	60	50	SP..050204	M2X5	T06
HEI.1230650	•	•	15.5	20	25	128	62	50	SP..050204	M2X5	T06
HEI.1230700	•	•	16	25	34	142	64	56	SP..060204	M2.2X5	T06
HEI.1230800	•	•	17	25	34	146	68	56	SP..060204	M2.2X5	T06
HEI.1383800	•	•	17.5	25	34	150	52.5	56	SP..060204	M2.2X5	T06
HEI.1230900	•	•	18	25	34	150	72	56	SP..060204	M2.2X5	T06
HEI.1231000	•	•	19	25	34	154	76	56	SP..060204	M2.2X5	T06
HEI.1231100	•	•	19.5	25	34	159	78	56	SP..060204	M2.2X5	T06
HEI.1231200	•	•	20	25	34	159	80	56	SP..060204	M2.2X5	T06
HEI.1231300	•	•	21	25	34	164	84	56	SP..060204	M2.2X5	T06
HEI.1231400	•	•	22	25	34	169	88	56	SP..07T308	M2.5X7	T08
HEI.1231500	•	•	23	25	34	174	92	56	SP..07T308	M2.5X7	T08
HEI.1621600	•	•	23.5	25	34	174	92	56	SP..07T308	M2.5X7	T08
HEI.1231600	•	•	24	25	34	177	96	56	SP..07T308	M2.5X7	T08
HEI.1231650	•	•	23.5	25	34	181	100	56	SP..07T308	M2.5X7	T08
HEI.1231800	•	•	25	25	34	181	100	56	SP..07T308	M2.5X7	T08
HEI.1231900	•	•	26	25	34	186	104	56	SP..07T308	M2.5X7	T08
HEI.1232000	•	•	27	25	34	191	108	56	SP..07T308	M2.5X7	T08
HEI.1232100	•	•	27.5	25	34	191	112	56	SP..07T308	M2.5X7	T08
HEI.1232200	•	•	28	25	34	196	112	56	SP..090408	M3,5X8	T15
HEI.1232300	•	•	29	25	34	201	116	56	SP..090408	M3,5X8	T15
HEI.1232400	•	•	30	32	44	210	120	60	SP..090408	M3,5X8	T15
HEI.1232500	•	•	31	32	44	215	124	60	SP..090408	M3,5X8	T15
HEI.1232600	•	•	32	32	44	220	128	60	SP..090408	M3,5X8	T15
HEI.1232700	•	•	33	32	44	225	132	60	SP..090408	M3,5X8	T15
HEI.1232800	•	•	33.5	32	44	225	136	60	SP..090408	M3,5X8	T15
HEI.1232900	•	•	34	32	44	230	136	60	SP..110408	M4X11	T15
HEI.1233000	•	•	35	32	44	235	140	60	SP..110408	M4X11	T15
HEI.1233100	•	•	36	32	44	238	144	60	SP..110408	M4X11	T15
HEI.1233200	•	•	37	32	44	241	148	60	SP..110408	M4X11	T15
HEI.1233300	•	•	38	32	44	244	152	60	SP..110408	M4X11	T15
HEI.1233400	•	•	38.5	32	44	247	156	60	SP..110408	M4X11	T15
HEI.1233500	•	•	39	32	44	247	156	60	SP..110408	M4X11	T15
HEI.1233550	•	•	39.5	32	44	250	158	60	SP..110408	M4X11	T15
HEI.1233600	•	•	40	32	44	250	160	60	SP..110408	M4X11	T15
HEI.1233700	•	•	41	32	44	253	164	60	SP..110408	M4X11	T15

DRILL SP.. D4

Indexable Brand:ISO

heikenei.com

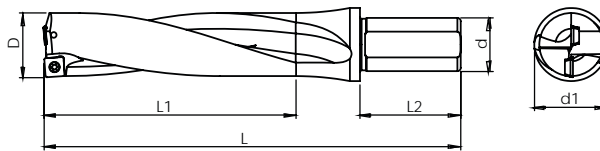

Item Code	Stock	Inter C	Dimension mm						Spare Parts		
HEI.1233710	•	•	42	32	44	256	168	60	SP..110408	M4X11	T15
HEI.1233720	•	•	43	32	44	259	172	60	SP..110408	M4X11	T15
HEI.1233730	•	•	44	32	44	262	176	60	SP..110408	M4X11	T15
HEI.1233740	•	•	45	40	54	265	180	70	SP..110408	M4X11	T15
HEI.1233750	•	•	46	40	54	268	184	70	SP..140512	M5X11	T20
HEI.1233760	•	•	47	40	54	271	188	70	SP..140512	M5X11	T20
HEI.1233770	•	•	48	40	54	274	192	70	SP..140512	M5X11	T20
HEI.1233780	•	•	49	40	54	277	196	70	SP..140512	M5X11	T20
HEI.1233790	•	•	50	40	54	280	200	70	SP..140512	M5X11	T20

DRILL SP.. D5

Indexable Brand: ISO

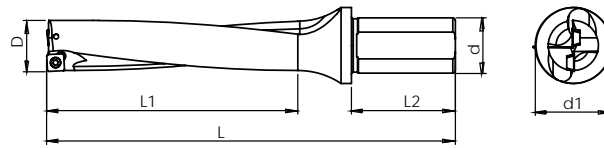

Item Code	Stock	Inter C	Dimension mm							Spare Parts		
ISO	Stock	Inter Coolant	D	d	d ₁	L	L1	L2	Insert	Screw	Torx	
HEI.1621700	○	●	13	20	25	120	65	50	SP..050204	M2X5	T06	
HEI.1621800	○	●	14	20	25	124	70	50	SP..050204	M2X5	T06	
HEI.1621900	○	●	15	20	25	128	75	50	SP..050204	M2X5	T06	
HEI.1234100	●	●	16	25	34	153	80	56	SP..060204	M2.2X6	T06	
HEI.1234200	●	●	17	25	34	158	85	56	SP..060204	M2.2X6	T06	
HEI.1234300	●	●	18	25	34	163	90	56	SP..060204	M2.2X6	T06	
HEI.1234400	●	●	19	25	34	168	95	56	SP..060204	M2.2X6	T06	
HEI.1234500	●	●	20	25	34	174	100	56	SP..060204	M2.2X6	T06	
HEI.1234600	●	●	21	25	34	180	105	56	SP..060204	M2.2X6	T06	
HEI.1234700	●	●	22	25	34	186	110	56	SP..070204	M2.2X7	T06	
HEI.1234800	●	●	23	25	34	192	115	56	SP..070204	M2.2X7	T06	
HEI.1234900	●	●	24	25	34	196	120	56	SP..07T308	M2.5X7	T08	
HEI.1235000	●	●	25	25	34	200	125	56	SP..07T308	M2.5X7	T08	
HEI.1235100	●	●	26	25	34	206	130	56	SP..07T308	M2.5X7	T08	
HEI.1235200	●	●	27	25	34	212	135	56	SP..07T308	M2.5X7	T08	
HEI.1235300	●	●	28	25	34	218	140	56	SP..090408	M3,5X8	T15	
HEI.1235400	●	●	29	25	34	224	145	56	SP..090408	M3,5X8	T15	
HEI.1235500	●	●	30	32	44	233	150	60	SP..090408	M3,5X8	T15	

DRILL XOMT-SPMT D2

heikenei.com

Indexable Brand: KRLY

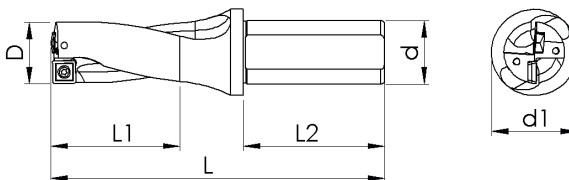

Item Code	Stock	Inter C	Dimension mm							Spare Parts		
XOMT - SPMT	Stock	Inter Coolant	D	d	d ₁	L	L1	L2	Insert	Screw	Torx	
HEI.1284900	•	•	16	25	34	110	32	50	SPMT 050204 XOMT 050204	M2.2X5	T08	
HEI.1285000	•	•	17	25	34	112	34	56	SPMT 060205 XOMT 060204	M2.2X6	T08	
HEI.1285100	•	•	18	25	34	114	36	56	SPMT 060205 XOMT 060204	M2.2X6	T08	
HEI.1285200	•	•	19	25	34	116	38	56	SPMT 060205 XOMT 060204	M2.2X6	T08	
HEI.1285300	•	•	20	25	34	119	40	56	SPMT 07T208 XOMT 07T205	M3X7	T08	
HEI.1285400	•	•	21	25	34	122	42	56	SPMT 07T208 XOMT 07T205	M3X7	T08	
HEI.1285500	•	•	22	25	34	125	44	56	SPMT 07T208 XOMT 07T205	M3X7	T08	
HEI.1285600	•	•	23	25	34	128	46	56	SPMT 07T208 XOMT 07T205	M3X7	T08	
HEI.1285700	•	•	24	25	34	129	48	56	SPMT 090308 XOMT 090305	M3X7	T10	
HEI.1285800	•	•	25	25	34	131	50	56	SPMT 090308 XOMT 090305	M3X7	T10	
HEI.1285900	•	•	26	25	34	134	52	56	SPMT 090308 XOMT 090305	M3X7	T10	
HEI.1286000	•	•	27	25	34	137	54	56	SPMT 090308 XOMT 090305	M3X7	T10	
HEI.1286100	•	•	28	25	34	140	56	56	SPMT 090308 XOMT 090305	M3X7	T10	
HEI.1286200	•	•	29	25	34	143	58	56	SPMT 090308 XOMT 090305	M3X7	T10	
HEI.1286300	•	•	30	32	44	150	60	60	SPMT 11T308 XOMT 11T306	M3.5X9	T15	
HEI.1286400	•	•	31	32	44	153	62	60	SPMT 11T308 XOMT 11T306	M3.5X9	T15	
HEI.1286500	•	•	32	32	44	156	64	60	SPMT 11T308 XOMT 11T306	M3.5X9	T15	
HEI.1286600	•	•	33	32	44	159	66	60	SPMT 11T308 XOMT 11T306	M3.5X9	T15	
HEI.1286700	•	•	34	32	44	162	68	60	SPMT 11T308 XOMT 11T306	M3.5X9	T15	
HEI.1286800	•	•	35	32	44	165	70	60	SPMT 11T308 XOMT 11T306	M3.5X9	T15	

DRILL XOMT-SPMT D3

Indexable Brand: KRLY

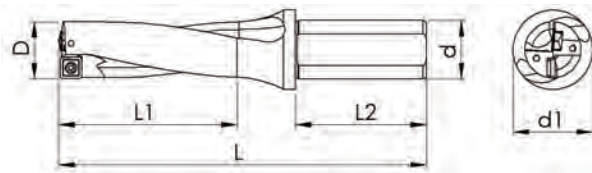

Item Code	Stock	Inter C	Dimension mm							Spare Parts		
XOMT - SPMT	Stock	Inter Coolant	D	d	d ₁	L	L1	L2	Insert	Screw	Torx	
HEI.1286900	•	•	16	25	34	126	48	56	SPMT 050204 XOMT 050204	M2.2X5	T08	
HEI.1287000	•	•	17	25	34	129	51	56	SPMT 060205 XOMT 060204	M2.2X6	T08	
HEI.1287100	•	•	18	25	34	132	54	56	SPMT 060205 XOMT 060204	M2.2X6	T08	
HEI.1287200	•	•	19	25	34	135	57	56	SPMT 060205 XOMT 060204	M2.2X6	T08	
HEI.1287300	•	•	20	25	34	139	60	56	SPMT 07T208 XOMT 07T205	M2.2X6	T08	
HEI.1287400	•	•	21	25	34	143	63	56	SPMT 07T208 XOMT 07T205	M2.2X6	T08	
HEI.1287500	•	•	22	25	34	147	66	56	SPMT 07T208 XOMT 07T205	M2.2X6	T08	
HEI.1287600	•	•	23	25	34	151	69	56	SPMT 07T208 XOMT 07T205	M2.2X6	T08	
HEI.1287700	•	•	24	25	34	153	72	56	SPMT 090308 XOMT 090305	M3X7	T10	
HEI.1287800	•	•	25	25	34	156	75	56	SPMT 090308 XOMT 090305	M3X7	T10	
HEI.1287900	•	•	26	25	34	160	78	56	SPMT 090308 XOMT 090305	M3X7	T10	
HEI.1288000	•	•	27	25	34	164	81	56	SPMT 090308 XOMT 090305	M3X7	T10	
HEI.1288100	•	•	28	25	34	168	84	56	SPMT 090308 XOMT 090305	M3X7	T10	
HEI.1288200	•	•	29	25	34	172	87	56	SPMT 090308 XOMT 090305	M3X7	T10	
HEI.1288300	•	•	30	32	44	180	90	60	SPMT 11T308 XOMT 11T306	M3.5X9	T15	
HEI.1288400	•	•	31	32	44	184	93	60	SPMT 11T308 XOMT 11T306	M3.5X9	T15	
HEI.1288500	•	•	32	32	44	188	96	60	SPMT 11T308 XOMT 11T306	M3.5X9	T15	
HEI.1288600	•	•	33	32	44	192	99	60	SPMT 11T308 XOMT 11T306	M3.5X9	T15	
HEI.1288700	•	•	34	32	44	192	102	60	SPMT 11T308 XOMT 11T306	M3.5X9	T15	
HEI.1288800	•	•	35	32	44	200	105	60	SPMT 11T308 XOMT 11T306	M3.5X9	T15	

DRILL XOMT-SPMT D4

heikenei.com

Indexable Brand: KRLY

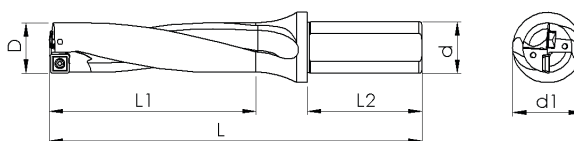
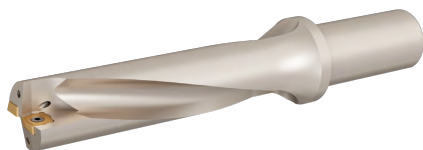

Item Code	Stock	Inter C	Dimension mm							Spare Parts		
XOMT - SPMT	Stock	Inter Coolant	D	d	d ₁	L	L1	L2	Insert	Screw	Torx	
HEI.1288900	•	•	16	25	34	142	64	50	SPMT 050204 XOMT 050204	M2.2X5	T08	
HEI.1289000	•	•	17	25	34	146	68	56	SPMT 060205 XOMT 060204	M2.2X6	T08	
HEI.1289100	•	•	18	25	34	150	72	56	SPMT 060205 XOMT 060204	M2.2X6	T08	
HEI.1289200	•	•	19	25	34	154	76	56	SPMT 060205 XOMT 060204	M2.2X6	T08	
HEI.1289300	•	•	20	25	34	159	80	56	SPMT 07T208 XOMT 07T205	M2.2X6	T08	
HEI.1289400	•	•	21	25	34	164	84	56	SPMT 07T208 XOMT 07T205	M2.2X6	T08	
HEI.1289500	•	•	22	25	34	169	88	56	SPMT 07T208 XOMT 07T205	M2.2X6	T08	
HEI.1289600	•	•	23	25	34	174	92	56	SPMT 07T208 XOMT 07T205	M2.2X6	T08	
HEI.1289700	•	•	24	25	34	177	96	56	SPMT 090308 XOMT 90305	M3X7	T10	
HEI.1289800	•	•	25	25	34	181	100	56	SPMT 090308 XOMT 090305	M3X7	T10	
HEI.1289900	•	•	26	25	34	186	104	56	SPMT 090308 XOMT 090305	M3X7	T10	
HEI.1290000	•	•	27	25	34	191	108	56	SPMT 090308 XOMT 090305	M3X7	T10	
HEI.1290100	•	•	28	25	34	196	112	56	SPMT 090308 XOMT 090305	M3X7	T10	
HEI.1290200	•	•	29	25	34	201	116	56	SPMT 090308 XOMT 090305	M3X7	T10	
HEI.1290300	•	•	30	32	44	210	120	60	SPMT 11T308 XOMT 11T306	M3.5X9	T15	
HEI.1290400	•	•	31	32	44	215	124	60	SPMT 11T308 XOMT 11T306	M3.5X9	T15	
HEI.1290500	•	•	32	32	44	220	128	60	SPMT 11T308 XOMT 11T306	M3.5X9	T15	
HEI.1290600	•	•	33	32	44	225	132	60	SPMT 11T308 XOMT 11T306	M3.5X9	T15	
HEI.1290700	•	•	34	32	44	230	136	60	SPMT 11T308 XOMT 11T306	M3.5X9	T15	
HEI.1290800	•	•	35	32	44	235	140	60	SPMT 11T308 XOMT 11T306	M3.5X9	T15	



heikenei.com

HEIKENEI[®]
wir produzieren industrielle lösungen

Our competent employees will be happy to advise you and support you in the implementation of your projects.

CONTACT US NOW!

Unsere kompetenten Mitarbeiter berätet Sie gerne und unterstützen Sie bei der Umsetzung Ihrer Projekte.

KONTAKTIEREN SIE UNS JETZT!

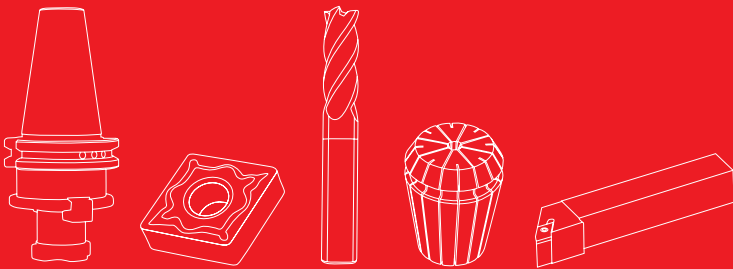

heikenei.com
info@heikenei.com

